2 CENTS PAY NO MORE!

Chicago Daily Tribune

THE WORLD'S GREATEST NEWSPAPER

FINAL EDITION

VOLUME LXXXXI.—NO. 161 C [REG. U. S. PAT. OFFICE: COPYRIGHT 1932 BY THE CHICAGO TRIBUNE.] WEDNESDAY, JULY 6, 1932.—24 PAGES THIS PAPER CONSISTS OF TWO SECTIONS—SECTION ONE * * * PRICE TWO CENTS IN CHICAGO AND SUBURBS ELSEWHERE THREE CENTS

U. S. FLYERS HEAD FOR BERLIN

POOR TAXPAYER TO GET A BREAK; 4 INSTALLMENTS

McDonough Plan Up to County Today.

BY OSCAR HEWITT.

County Treasurer Joseph B. McDonough will appeal to the county board this morning for approval of his new plan to encourage tax payments, obviate property liens, and lighten the penalty load on tax delinquents.

The county treasurer would promise under his plan, with advance court assurance, to prevent tax sales of homes and other delinquent real estate of deserving owners. He would prevent forfeiture to the state of properties for nonpayment of taxes. His plan also provides for remitting one-half of the penalties which monthly accrue against delinquents.

Pay in Four Installments.

The property owner, on the other side of the agreement, will be asked to pay his taxes on the installment plan, 25 per cent before July 25, the date when judgment will be asked against delinquents. Another 25 per cent is to be paid in sixty days following, the third 25 per cent in the succeeding sixty days, and the final quarter in another sixty days.

Hayden Bell, county tax attorney, and Thomas D. Nash, Treasurer McDonough's lawyer, conferred with County Judge Jarecki yesterday afternoon. The judge said he would agree to the plan if the county board approves it. Mr. McDonough explained the scheme to County Commissioner Maurice Kavanagh, chairman of the board's finance committee, and Kavanagh said he favored any reasonable plan which will get the tax money into the treasury.

Appeals from Teachers. . .

Mr. McDonough and Mr. Bell have received appeals from 111 school teachers who desire the protection of their homes. The teachers have not been paid for several months and the school board owes its employés in excess of 20 million dollars.

Attorney Nash said last night that he would have a formal application prepared within a couple of days so that every one who desires to take advantage of the installment offer may do so before July 25.

"If the local governments are to exist," explained McDonough, "more taxes must be collected. Only half of the 290 million dollar tax bill of the county has been paid. Public employés have been unpaid from three to eleven months and in THE TRIBUNE last week it was estimated that the bond defaults of the local governments now total more than 12 million dollars.

Lists Unpaid Taxes.

"Of the 1930 taxes 144 million are unpaid, 51 million of the 1929 taxes, 19 million on the 1928, and more than a million on the 1927. Perhaps many persons have enough money to pay one-fourth of their taxes now, another one-fourth in 60 days, and so on. If we could get in 80 million by that process we could save those owners $3,200,000 in penalties. Or if we could get in 40 million we could save the owners $1,600,000 in penalties and, in addition, save them trouble over their mortgages.

"In the treasurer's office on April 30 I laid off 195 employés. Overtime has been eliminated. Every employé has been forced to take a vacation without pay.

Employés' Salaries Cut.

"In addition the salaries of all employés were cut by the county board, which also cut 60 employés off my pay roll which the Circuit court judges decided were necessary after an investigation of the work of my office. Because of the unprecedented amount of work which the office must do in the next 60 days the workday was extended today from 8:30 o'clock in the morning to 6 o'clock at night. On top of all that there has been no money to pay employés since the last half of March."

The treasurer made public the taxes assessed and paid for 1930, as follows:

Property—	Assessed.	Paid.
Real estate.....	$221,482,089	$190,366,909
Personal	55,492,289	26,401,189
Railroad	13,340,177	19,414,237
Totals	$290,284,505	$146,182,297

More time has been given the property owners to pay the 1930 taxes than on any assessment in 30 years. Bills for 1930 started out on Feb. 23, after two extensions of the penalty date. It is considered improbable that the banks will buy any large amount of tax warrants until more of the 1930 taxes have been paid.

NEWS SUMMARY of The Tribune

[And Historical Scrap Book.]
Wednesday, July 6, 1932.

FOREIGN.

American aviators hop from Harbor Grace for Europe on second leg of round the world flight. Page 1.

Mrs. Barney tells of her two loves testifying in own defense in trial for murder. Page 1.

Disarmament conference prepares to take a recess "to study" Hoover's one-third reduction plan. Page 2.

Germany's creditors reach agreement to refuse out in reparations unless U. S. reduces war debts. Page 2.

Labor government of Queensland wrecks credit by borrowing and piles up debts. Page 7.

Great Britain insists that annuity quarrel with Ireland be settled by all-empire parley. Page 7.

LOCAL.

Treasurer McDonough proposes collection of delinquent taxes in four installments. Page 1.

Increased postage rates go into effect at midnight. Page 5.

Dr. Otto Struve succeeds Prof. Edwin B. Frost as head of Yerkes observatory. Page 3.

Judge Fisher voids Martin Edelstein's jail sentence for sanitary district graft; orders new trial. Page 5.

Police raid headquarters of a north side race news syndicate after complaint of leader's greed. Page 5.

Republicans choose Chicago as campaign headquarters, but Democrats are doubtful. Page 5.

Col. Reeves predicts bone dry candidates for congress may try to bolt party planks on prohibition. Page 5.

Thoughtless use of lawn mower encourages enemies of trees. Page 9.

South park board asks delay on completion of outer link bridge. Page 9.

News of society. Page 11.

Obituaries, death notices. Page 10.

WASHINGTON.

Fight for legalized beer begins today in senate; Garner squelches similar move in house. Page 1.

Hoover calls in party leaders to settle relief dispute; veto looms unless changes are made. Page 1.

Hyde opens Republican campaign by firing away at Roosevelt's reforestation plan to provide jobs. Page 3.

House for fourth time votes down $600,000 to fight grasshoppers. Page 6.

Speaker for bonus army, standing on capitol steps, denounces Hoover as alien, following parade up Pennsylvania avenue. Page 6.

DOMESTIC.

Smith Reynolds, heir to tobacco fortune, shoots self as Libby Holman, his bride, looks on. Page 1.

Hutton poses as unkissed so far as nurse suing him is concerned. Page 3.

Roosevelt and four sons to take vacation trip on small yawl. Page 3.

Dry convention pours vials of wrath on both party platforms; say south was moved by bigotry in quitting Smith for Hoover. Page 4.

SPORTS.

Max Schmeling trains German boxers for bouts at Soldiers' field. Page 15.

President Harridge of American league suspends Bill Dickey indefinitely. Page 15.

Red Whisk wins juvenile race at Arlington. Page 15.

What radio needs is a Charlie Dryden. Page 15.

The Marchioness wins $12,500 Grand Circuit feature. Page 16.

Blabber beats Irish Bullet in Aqueduct steeplechase. Page 16.

White Sox arrive in Philadelphia, play double header today. Page 17.

Pirates whip Giants, 4 to 3, in 10th inning. Page 17.

Whippings make mean old bears of our Cubs. Page 17.

State athletic commission shows $50,000 profit for fiscal year. Page 17.

Equipoise best horse in world, turfmen aver. Page 14.

EDITORIALS.

Congress and the Beer Bill; The Army at Soldiers' Field; Bank Guarantees; Kentucky Returns to Its Home Work; Calloused and Defiant. Page 8.

FINANCE, COMMERCE.

United States and foreign securities in bond market again. Page 18.

Board of Trade briefs filed in farm board fight. Page 18.

Interest on Willoughby Tower defaulted; cannot pay taxes. Page 19.

Wall street stocks slightly lower; Eastman Kodak and Peoples Gas among losers. Page 19.

Russian grain offered in Liverpool affects British, Canadian, and U. S. markets. Page 19.

Law of supply and demand explains rise in live stock prices. Page 19.

Hog market reaches highest point in 8 months. Page 21.

Want Ad index. Page 21.

Average net paid circulation of THE CHICAGO TRIBUNE June, 1932 DAILY in excess of 800,000

FIGHT ATLANTIC FOG IN RACE ROUND WORLD

No Radio, No Boat, No Parachutes.

[Chicago Tribune Press Service.]
(Pictures on back page.)

HARBOR GRACE, N. F., July 5.—James Mattern and Bennett Griffin, American round the world flyers hopped from here at 7:28 p. m. [5:28 p. m. Chicago daylight saving time] for Europe on the second leg of their race for a new globe circling record. The plane disappeared in a fog. A moderate southwest wind was blowing.

The airmen took off two hours and 21 minutes after they had landed here on their flight from New York, which almost ended in disaster.

Twice Mattern and Griffin were lost in "pea soup" fogs trying to reach their initial goal.

Behind Record Holders.

Fog caused the two men, who left New York at dawn, to overshoot Harbor Grace by about 140 miles. They finally found their way, however, and landed at 5:07 p. m. Newfoundland daylight saving time.

Their flying time of ten hours and 37 minutes was nearly four hours slower than that of Harold Gatty and Wiley Post on the New York-Harbor Grace leg of their round the world record flight. Post and Gatty flew to Harbor Grace in six hours and 52 minutes.

Mattern and Griffin encountered fog after leaving Nova Scotia and their plane was headed for Arctic regions before they suspected they were off their course. At Cape Freels, about 140 miles north of Harbor Grace, Griffin dropped a note which read:

"Please point the direction of the Harbor Grace airport."

Again Miss Goal.

Obtaining this information the flyers flew south. Again they overflew Harbor Grace and went as far south as Brigus. Once more they changed their course and fighting a thirty mile wind, poor visibility, mist and rain, reached their goal without further mishap.

Mattern and Griffin must better the Post-Gatty record of 8 days 15 hours and 51 minutes to set a new mark for a round-the-world flight.

After landing at the Harbor Grace airport, the flyers rushed their refueling operations in order to make up time lost in the fog. They hopped off in less than the three hours and 40 minutes Post and Gatty took for refueling here.

Expect to Break Record.

The airmen on their arrival here expressed their confidence of breaking the Post-Gatty record.

"We hope to girdle the world in six days," they said. "If all goes well when we reach the British isles, we may go right on to Berlin. We ought to get there in 15 hours. The plane has enough gas to keep us aloft 25 hours and we hope to maintain an average speed of 154 miles per hour."

Griffin supervised the refueling of the plane, while Mattern sped to a restaurant to get a bite to eat. He returned within a few minutes, carrying coffee and sandwiches for his companion.

The refueling required one and one-half hours. The plane was loaded with 450 gallons of gasoline and 35 gallons of oil.

Before their departure from Harbor Grace the flyers received reports that bad weather extended half across the ocean, but that the weather for the remainder of the way was "fair."

Carrying Sandwiches.

Their food supply included sandwiches, bars of chocolate, oranges, and water.

"Let's get going," Mattern said as he took his seat at the controls.

The motor was tuned for twenty minutes and the plane took off. The monoplane was headed due east and then crossed to the southeast before being lost to view.

The craft, a trim monoplane painted red, white and blue, is the counterpart of the "Winnie Mae" that Post and Gatty used on their dash. It practically is a "flying gas tank." The entire wing and fuselage is filled with fuel reservoirs except for the two cockpits occupied by the two airmen, who will sit 15 feet apart during the entire flight.

The plane has neither radio nor lifeboat. The flyers are not even carrying parachutes.

Hope to Reach Berlin.

The two flyers are heading across the Atlantic for Ireland and England, but will not stop unless they are short of fuel, having a cruising range of 3,100 miles. They expect to be able to

(Continued on page 2, column 2.)

Veto Looms on Pork in Relief Bill

THE CROP OUTLOOK

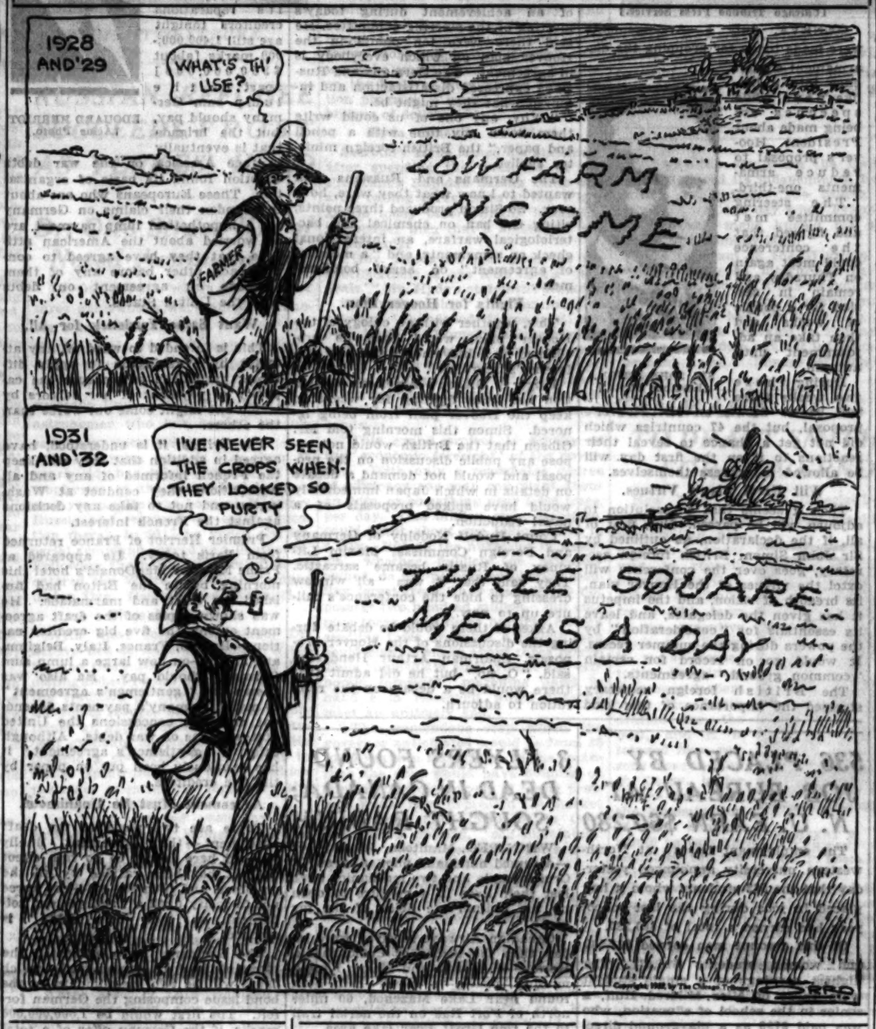
1928 AND '29
WHAT'S TH' USE?
FARMER
LOW FARM INCOME
1931 AND '32
I'VE NEVER SEEN THE CROPS WHEN THEY LOOKED SO PURTY
THREE SQUARE MEALS A DAY

English Beauty Tells of Loves in Murder Trial

BY JOHN STEELE.
[Chicago Tribune Press Service.]

LONDON, July 5.—Mrs. Elvira Dolores Barney took the witness stand today in her trial on a charge of murdering Thomas William Scott Stephen, her youthful lover, and related her story of the two men who have played important rôles in her life.

MRS. ELVIRA DOLORES BARNEY. [Bassano Photo.]

The first was her American husband, John Barney, a cabaret singer, who, she testified, treated her cruelly. The second was Stephen, man about town and son of a prominent British financier. The beautiful daughter of Sir John and Lady Mullens admitted she had been Stephen's mistress and testified she had supported him for two years, even to the point of furnishing him with money for gambling. He had been a designer of women's gowns but had been without work.

Lawyers Sit on Floor.

Mrs. Barney is accused of shooting Stephen while in her west end apartment after an all night cocktail party. Her defense is that Stephen was shot as they struggled over her revolver, when she had threatened to commit suicide.

Old Bailey's tiny courtroom was packed by an expectant throng as the session opened. Barristers were so crowded they overflowed the seats reserved for them, and some were forced to sit on the floor. Aisles were so crowded it was impossible to enter or leave the court. There was breathless silence when, after several others had testified, Sir Patrick Hastings, one of England's great trial lawyers, almost in a whisper called Mrs. Barney.

Mrs. Barney, trembling and pale, rose from her seat in the great dock and, accompanied by two prison officers, walked to the witness stand. She seemed like a woman in a trance, apparently oblivious to everything around her.

Tells of Married Life.

She began the evidence by telling the story of her unhappy married life. As she spoke she gripped the witness stand and swayed slightly at times.

(Continued on page 14, column 3.)

SONS OF PHONE CHIEFS ON TOUR; ONE IS KILLED

Brookings, S. D., July 5.—(AP)—Edwin Carter, 22, son of E. F. Carter, vice president of the American Telephone and Telegraph company, was killed, and Walter Sherman Gifford Jr., 14, son of W. S. Gifford, president of the company, both of New York City, was injured in an automobile accident near here tonight.

The boys were on their way from New York to Alaska on a pleasure trip. Carter had just finished college.

Gifford was learning to drive at the time the accident occurred, authorities reported. He did not notice a turn in the road and the car went over a ditch, crashing through a fence. Carter was dead when Frank Ryan, Sioux Falls salesman, reached the scene.

The Gifford youth was taken to a hospital here. He suffered a crushed left arm.

But Mr. Dreiser Seems to Have Done Well Here

New York, July 5.—(AP)—Theodore Dreiser, novelist, who frequently has declared his sympathy with the Russian soviet government, announced today through his secretary that he intended to vote the communist ticket in the coming presidential election.

The secretary said Dreiser was out of town today.

"Capitalism," Dreiser's statement said, "has failed as a system of government. In a land overflowing with natural resources which could have been developed and organized for the mental and physical welfare of the nation, it has contented itself with greedily and brutally reserving for the few the opportunities and privileges which mere decency would have suggested be extended to all."

Robber Writes His Holdup Note on Telegram Blank

"This is a robbery," read Miss Helen Kelty, 7111 Constance avenue, clerk in a Western Union Telegraph company office at 1459 East 53d street, when she was handed a telegraph blank by a well dressed youth last night. The robber then pointed a pistol at Charles Newton, 6826 Yale avenue, the manager, and took $50 from the cash drawer.

Youth Falls 800 Feet Down Mount Hood; Dies

Portland, Ore., July 5.—(AP)—Glen Gullickson, Portland youth, died today from injuries he suffered when he fell 800 feet down the icy slope of Mount Hood. News of his death was brought to a government camp tonight by Gordon Nugent of Chicago and Wayne Aden of Peteraburg, Ill., Gullickson's companions in a trip to the summit.

Tobacco Heir Shoots Self as Bride Watches

(Pictures on back page.)

Winston-Salem, N. C., July 6.—[Wednesday.]—(AP)—Smith Reynolds, 20 year old heir to the R. J. Reynolds tobacco millions, was reported dying in a local hospital early today from an apparently self-inflicted bullet wound.

Physicians said he had no chance for recovery, the bullet having entered his head just behind the right ear and passed completely through and out the other side.

Reynolds, his wife, the former Libby Holman, Broadway torch singer, A. B. Walker, friend of Reynolds, and a young woman cousin of Mrs. Reynolds had spent the evening at Reynolds' home.

Friend Tells of Shooting.

Walker said that as they prepared to retire about 1 a. m. he went downstairs to close up the household, and from a lower window saw Reynolds go out on a balcony outside his bedroom. A moment later a muffled shot was heard, and Mrs. Reynolds, a bride of a short time, screamed that her husband was shot, Walker said.

Reynolds was said to have been seen on the balcony cleaning the pistol earlier in the day. Members of the household declined to hazard any speculation as to a possible suicide motive.

LIBBY IS SECOND WIFE.

The marriage of Reynolds and Libby Holman was revealed in New York last May after a honeymoon in Honolulu which followed their secret wedding several months before that. Mrs. Reynolds is six years older than her husband. She is his second wife.

Reynolds' first wife was Anne Cannon, daughter of Joe F. Cannon, a southern manufacturer. They were married at 3 o'clock in the morning of Nov. 16, 1929, in the presence of Mr. Cannon and the Cannon chauffeur, and separated soon afterward, Reynolds making a $1,000,000 settlement.

Last fall when his first wife decided to get a divorce Reynolds flew her and their infant daughter to Nevada. The divorce was obtained at Yerington on a charge of cruelty.

Plane Rains Lollypops on Children Campers

Philadelphia, Pa., July 5.—(AP)—Childhood's wish for a mountain of ice cream was matched with one that came true yesterday when it rained lollypops upon some 900 youthful campers at Camp Happy, Philadelphia's recreational project for children. More than 10,000 of them—red, yellow and green of various flavors—were dropped from an airplane into the midst of the gleeful youngsters who scrambled for as many as they could hold.

Fight for Beer Grows Heated in Both Houses

Washington, D. C., July 5.—[Special.]—Congressional wets prepared today for the battle of the session—the fight scheduled to begin in the senate tomorrow over the Bingham amendment to legalize beer.

MILLARD E. TYDINGS.

Senatorial wets in the preliminary skirmish sharpened their oratorical weapons for the onslaught on the dry citadel. The attack will start when Senator Hiram Bingham [Rep., Conn.], Republican generalissimo, moves the adoption, as a rider on the home loan bank bill, of his proposal to modify the Volstead act to permit the manufacture and sale of beer of 3.2 per cent of alcoholic content by weight.

Over on the house side, the demand for a showdown on beer became so uproarious that the Democratic leadership took refuge in a forced adjournment. Upbraided by Representative Fred A. Britten [Rep., Ill.], for failing to live up to the modification pledge of the Democratic platform on which he will run for the vice presidency, Speaker John Garner was literally driven from the rostrum.

In the senate, where the first phase of the battle will be fought, indications are that the contest will be close.

See Turn Toward Wets.

Win or lose, the wets are certain to show the greatest strength yet mustered since prohibition went into effect.

As leader of the Democratic wets Senator Millard E. Tydings [Dem., Md.], predicted today that a majority of the senate's 47 Democrats would follow their party plank and support the amendment.

Senator Bingham was confident a half dozen Republicans would join the 17 Republicans who have already cast favorable votes on former beer proposals.

Should both predictions come true, it would bring the modificationists extremely close to the 49 votes necessar, for passage.

In preparation for the real battle the wets started out aggressively on the trail of dry pussyfooters. Tender with members of their own party, they flailed away at members of the opposition.

Smoot Stirred to Retort.

Senator Tydings challenged the Republicans to say that any one of them would or could write a resolution embodying the Republican resubmission plank. He could poke no one into a reply until he remarked:

"No one having arisen, I must assume that not only it is not going to be done, but that it cannot be done."

That shot told, and the target on which it registered was Utah's Smoot.

"Nothing could be done on this side of the chamber which the senator would approve," he said. Then his usual sepulchral mumble mounted to an excited pitch.

"Unless," he hurled out, "it was straightout saloon, liquor, beer, any

(Continued on page 4, column 3.)

THE WEATHER

WEDNESDAY, JULY 6, 1932.

Sunrise, 5:21; sunset, 8:28. Moon sets at 10:39 p. m. today. Mars and Saturn are morning stars; Venus and Jupiter are evening stars.

Chicago and vicinity — Generally fair, warmer Wednesday; Thursday possibly showers; gentle to moderate winds Wednesday, mostly southwest.

Illinois — Generally fair, except possibly thundershowers in extreme south, warmer in central and northeast portions Wednesday; Thursday fair, except probably local thundershowers.

TRIBUNE BAROMETER.

TEMPERATURES IN CHICAGO

MAXIMUM, 2 P. M.....66
MINIMUM, 5 A. M.....62

3 a. m.	64	Noon	67	8 p. m.	70
4 a. m.	64	1 p. m.	66	9 p. m.	70
5 a. m.	62	2 p. m.	70	10 p. m.	70
6 a. m.	62	3 p. m.	70	Unofficial—	
7 a. m.	62	4 p. m.	70	11 p. m.	70
8 a. m.	63	5 p. m.	70	Midnight	70
9 a. m.	66	6 p. m.	69	1 a. m.	69
10 a. m.	66	7 p. m.	69	2 a. m.	69
11 a. m.	67				

For 24 hours ended 8 p. m., July 5:
Mean temperature, 66; normal, 72. Excess since Jan. 1, 807 degrees; deficiency for July, 33 degrees.
Precipitation, .07 of an inch; deficiency since Jan. 1, 1.03 inches; excess for July, .50 of an inch.
Barometer—8 a. m., 29.91; 8 p. m., 29.95.
Highest wind velocity, 31 miles an hour from the southeast at 6:01 a. m.

[For other table on page 21.]

WARNING GIVEN BY PRESIDENT; CALLS LEADERS

Demands Exclusion of Some Sections.

[Chicago Tribune Press Service.]

Washington, D. C., July 5.—[Special.]—At a hastily called White House conference President Hoover tonight served notice upon congressional leaders that he would veto the compromise unemployment relief bill if the two billion 125 million dollar measure is approved by congress in its present form.

The warning was delivered to sixteen leaders of both political parties who had been summoned to the White House by the President in a last minute effort to reach an agreement on the controversial points in the huge relief measure. Senator James E. Watson [Rep., Ind.], senate majority leader; Joseph T. Robinson [Dem., Ark.], Democratic leader, and Speaker John N. Garner [Dem., Tex.], vice presidential nominee, headed the delegation.

The meeting, which was said to have been none too cordial, broke up without agreement having been reached on any of the major points at issue. Agreement was reached, however, whereby a committee of six senators and representatives will meet with the President and his advisers tomorrow morning to make a new effort to iron out differences. Democratic leaders agreed also to postpone action on the relief bill from tomorrow until Thursday.

Gives His Objections.

Those attending the conference stated when the two and one-half hours parley broke up at 8:30 that the President had stated his objections to sections of the compromise bill which provide for the apportionment of the 500 millions for direct relief loans to the states and which call for new federal expenditures on public works. One of the major White House objections was directed at a provision of the bill which would authorize the Reconstruction Finance corporation to make loans direct to private individuals unable to make loans through banks.

The White House conference was called immediately after the senate and house conferees had met and voted to report favorably on the Wagner-Garner compromise relief bill on which agreement had been reached last Friday. Immediately after the night parley President Hoover issued a brief statement stating that a general disposition had been shown at the conference to reach a compromise agreement acceptable to all.

White House Statement.

The White House statement follows:

"At a conference with the leaders of the senate and house the President stated his objections to the form of the relief bill as it stands. There was general discussion of these objections and a general disposition to meet them and to reach a compromise agreement acceptable to all. In an effort to arrive at a definite conclusion it was agreed that a subcommittee should meet with the President tomorrow morning at 9 o'clock."

Those at the conference in addition to Garner, Watson, and Robinson were Charles L. McNary [Rep., Ore.], assistant majority leader; David A. Reed [Rep., Pa.], Carter Glass [Dem., Va.], Pat Harrison [Dem., Miss.], Peter Norbeck [Rep., S. D.], and Robert F. Wagner [Dem., N. Y.]; Representatives B. H. Snell [Rep., N. Y.], minority house leader; Henry T. Rainey [Dem., Ill.], majority house leader; Allen T. Treadway [Rep., Mass.], Willis C. Hawley [Rep., Ore.], Charles R. Crisp [Dem., Ga.], James W. Collier [Dem., Miss.], and Isaac Bacharach [Rep., N. J.].

Brookhart Stays Away.

Representing the administration were Secretary of the Treasury Ogden L. Mills, Gov. Eugene Meyer of the federal reserve bank, and Jesse H. Jones and Wilson McCarthy, members of the Reconstruction Finance corporation board.

Among those invited the only absentee was Senator Smith W. Brookhart [Rad. Rep., Ia.].

The one tangible result of the President's action was to halt at least temporarily the steady march of the compromise relief bill toward congressional approval. Before leaving the White House, congressional leaders said that steps would be taken to hold up action on the measure pend-

ing the outcome of the White House conference tomorrow.

The relief bill as attacked by the President carries approximately 1 billion 500 millions for loans to self-liquidating corporations of a nonfederal nature, 325 millions for public works, 200 millions for loans to states for direct relief and 100 millions for relief loans to be administered by the President.

The President, according to his callers, said he did not wish to have the authority to pay out the 100 millions and did not desire to make loans direct to municipalities. The President also stated that he felt the 200 millions should be loaned to the states on a basis of need rather than population.

Opposes Loans to Individuals.

President Hoover also voiced objection to the provision of the bill permitting the Reconstruction Finance corporation to make loans to individuals who are unable to be accommodated at the banks. Mr. Hoover also opposed the public works section of the bill providing funds for constructing public buildings, roads and river and harbor improvements.

Precisely at 3:30 the door of the cabinet room opened and Senator Harrison emerged. He was followed immediately by Senator Robinson, Speaker Garner and the rest of the delegation. Speaker Garner was in no mood to talk when he left the White House and climbed into a White House car. One newspaper man who stood close beside him heard him say that he was in a mood to press the fight on relief to an issue at once.

Senator Robert F. Wagner said the disagreement was principally over the question of private loans to individuals.

On his departure Senator Robinson was not communicative. All he would say was that nothing like an agreement had been reached and that the President was opposed to loans to private individuals.

Will Report to House Today.

Acting Chairman Crisp of the house ways and means committee said he had been authorized by the President to tell the house of representatives tomorrow the President will not approve the relief bill in its present form.

Majority Leader Rainey was glum as he walked out of the White House. "We have not reached an agreement," he said to newspaper men. "The President objects to the bill."

Chairman Norbeck of the senate banking and finance committee said no agreement had been reached. "We are in disagreement on about everything," he said.

"I think," said Senator Watson "that we are in a fair way to agreement upon some sections but not on others."

Secretary Mills was the last man to leave the White House. "I think we have made progress," he said. "I hope we can reach an agreement."

Main Provisions of Bill.

The main provisions of the compromise bill are as follows:

The sum of 100 millions shall be available until July 1, 1933, to the President for the relief of persons who may be in need of the necessaries of life. In disbursing such sum the President shall have authority to use and employ such agencies as he may create for that purpose and may cooperate with organizations, states, territories, counties, and municipalities "upon such terms and conditions as he may deem best, and may disburse such sums as gifts either of money or of supplies to the beneficiaries."

The sum of 200 million dollars shall be available to be used in furnishing relief and work relief to needy and distressed people and in relieving the hardship resulting from unemployment. Such amount shall be apportioned among the several states and territories in proportion to population.

Billion and Half Loan Fund.

A total of $1,500,000,000 is provided by issuance of additional obligations of the Reconstruction corporation for aid in financing agriculture, commerce, industry and housing, including the facilitation of exportation of agricultural and other products and to assist in the relief of unemployment. The corporation is authorized and empowered to make loans upon such terms and conditions, not inconsistent with the act, to any person, when in the opinion of the board of directors such person is unable to obtain funds on reasonable terms through banking channels. Any receiver of any national bank is authorized to contract for such loans, and to pledge any assets of the bank for securing them.

The reconstruction corporation is directed to make loans in such amounts as may, in its judgment, be necessary for the purpose of financing sales of crop surpluses in the markets of foreign countries.

AMERICANS HOP FOR EUROPE ON WORLD FLIGHT

Fight Fog Over Ocean; Plane Has No Radio.

(Continued from first page.)

reach Berlin with any kind of a break in the weather.

Both airmen are pilots and they expect to alternate at the controls to reduce the time spent off the ground. Each will take cat naps and they both expect to get in some good sound sleeping when they have reached Moscow, the next scheduled halt after Berlin. From Moscow they expect to follow the Post-Gatty course to Nova Sibirsk, where they expect to head northward instead of following the route the record holders took to Khabarovsk.

Soviet Troops Feared.

Soviet troops are in the vicinity of this latter place and the flyers have been instructed to stay away from there. Instead they will fly to Irkutsk, where they are scheduled to take on enough fuel to carry them "across the top of the world" to Nome, Alaska.

Their route as outlined across northern Siberia will carry them over the southern tip of Tomuskhaya mountains, over Kolymsk mountains, over the town of Markovo just below the arctic circle, across the Anadyr gulf and Bering strait to Alaska.

From that point Mattern is familiar with the country, having flown a refueling plane over the rugged country last year for the unsuccessful Seattle-Tokio flight of Reg L. Robbins and H. S. Jones.

Plan Stop in Canada.

They expect to stop at Edmonton, Canada, probably at Winnipeg, and thence back to their starting point here.

Mattern won his flying spurs as an army pilot in Honolulu. He has since had a varied career, having flown in practically all nations of the world. He is 27 years old. Griffin was a pilot during the war. He was born at Barton, Miss., 36 years ago and attended high school at Lexington, Okla.

Plans Sea Hop to Chicago.

[Chicago Tribune Press Service.]

TRAVEMUENDE, Luebeck, Germany, July 5.—Wolfgang von Gronau is preparing for another Atlantic flight to Chicago via Greenland. With his plane Groenland Wal D2053, he flew today from Travemuende to List on the island of Sylt, west of Schleswig-Holstein, from where he may take off at the end of next week. Von Gronau has two ocean flights to his credit. The Groenland Wal is the same twin motored seaplane he piloted to Chicago in September, 1931, on his second trip.

Surrendered to Grant, but Won't to Hoover—Virginia

Appomattox, Va., July 5.—(AP)—"We surrendered to Grant, but will not surrender to Hoover," is the campaign slogan adopted by fifty Appomattox county citizens meeting here tonight. Assembling not far from the spot where Lee laid down his sword at the end of the war between the states, the group organized what they hoped was the first Roosevelt-Garner club in Virginia and perhaps the nation.

D. A. Crawford New Illinois Bell Telephone Director

David A. Crawford, president of Pullman, Inc., was elected director of the Illinois Bell Telephone company at a special meeting of stockholders yesterday. Mr. Crawford fills the position left vacant by the death of D. Mark Cummings. Mr. Crawford is a resident of Glenview, Ill.

Plane Crashes 300 Feet at Airport; Pilot Killed

Philadelphia, Pa., July 5.—(AP)—An airplane 300 feet above the Rising Sun airport fell to earth last night, killing Harry Dove, 38 year old flying instructor who was a veteran of the Canadian royal air forces.

WORLD FLYERS RACE FOR EUROPE

Map shows route James Mattern and Bennett Griffin, American aviators, are taking in their race to establish a new globe circling record. The airmen hopped from Harbor Grace, Newfoundland, for Europe last evening after losing their way in a fog between New York and Newfoundland.

Hoover Disarm Plan Headed for Pigeonhole; Recess Near

[Chicago Tribune Press Service.]

GENEVA, July 5.—Arrangements were made today for propping the disarmament conference into a lifelike pose while speeches are being made about President Hoover's proposal to reduce armaments one-third. The steering committee met and figured that the conference could meet again on Thursday and remain in session for a couple of weeks and then take an adjournment until autumn.

SIR JOHN SIMON. [Keystone Photo.]

During these two weeks there will be no debate on Mr. Hoover's proposal, but the 47 countries which did not get a chance to reveal their reactions to it on the first day will be allowed to express themselves.

Will Extol Plan's Virtues.

Then it seems that a resolution to adjourn will be passed. But, first of all, if the declaration, as outlined by Sir John Simon, British foreign secretary, goes over the conference will extol the virtues of the Hoover plan, its breadth of vision, and the impetus it has given the delegates, and leave its essentials for "consideration" by the powers during the summer recess. It would go on record for certain "common ground" agreements.

The British foreign secretary stressed the importance of this kind of an achievement during today's meeting of the steering committee. He said there were ten points in the Hoover plan on which everybody is in agreement. The Germans and Russians expressed dissatisfaction and inquired what they might be.

"Why, any one of us could write them down any time with a pencil and paper," the British foreign minister replied.

The Germans and Russians still wanted to know what they were, however. So Simon produced three points, citing the ban on chemical and bacteriological warfare, an international check on armaments, and "a measure of agreement" on aerial bombardment.

Fights for Hoover Plan.

This, together with an eulogy of the Hoover plan, would then be proclaimed as achievements and the conference's first law.

Hugh S. Gibson's American delegation has been fighting for weeks to keep the Hoover plan from being ignored. Simon this morning told Mr. Gibson that the British would not oppose any public discussion on the proposal and would not demand a debate on details in which Japan immediately would have spiked proposals of a naval reduction.

Count Rudolf Nodolny of Germany and Foreign Commissar Maxim Litvinov of Russia became sarcastic. They said that it was "all window dressing to hide the conference's failure up to now."

Asked if there would be debate during the discussions of the Hoover proposals, Chairman Arthur Henderson said, "O, no," but he did admit that there would be a debate on the resolution to adjourn.

536 PLACED BY JOB BUREAU AT N. U. EARN $60,280

The employment bureau at Northwestern university announced yesterday that the 563 students whom it had placed in jobs during the last school year had earned a total of $60,280.

Of this amount men earned $38,539 and women students $21,471. The highest earnings of a single student were those of Miss Mildred Ruff, a senior in the school of education, who was paid $796 as a playground director in Chicago. Charles Apley, a sophomore in the school of speech, earned the next highest total, $600. He worked as a clerk in a clothing store, as a waiter, and as a soloist in a church choir.

The bureau received a record number of applications, 964.

ROBBED OF $1,000 AND CAR.

Two robbers overpowered Albert M. Newman, 4452 North Keystone avenue, a salesman for the Chicago Tobacco company, 419 South Halsted street, as he was entering his automobile yesterday at Larrabee and Division streets. They took $1,000 from him and threw him out of his car a half block away.

3 FLYERS FOUND DEAD IN CANADA; SOUGHT RADIUM

WINNIPEG, Manitoba, July 5.—(AP)—A famed northland pilot, Andrew D. Cruickshank, and two mechanics have lost their lives in a venture to open up the radium ore fields of the far north.

Canadian Airways received word today that the bodies of Cruickshank, Horace W. Torrie and Harry King—missing nearly a week—had been found near Lake Mazenod, 60 miles north of Fort Rae on the aerial trail to the rich Great Bear lake area.

Their plane obviously had crashed and buried its nose deep in a ridge after wandering aimlessly in poor visibility. Although details were scant, it was believed the men had been dead for five days.

Cruickshank, who was a war time pilot, left Cameron bay last Wednesday with a load of mining equipment for Fort Rae and had not been sighted since.

FIVE FINED FOR SHORT WEIGHTS.

Five merchants were fined a total of $118.75 yesterday by Judge Howard Hayes on short weight charges brought by City Sealer Joe Grein.

'BIG 5' OF EUROPE REACH DEBT PACT AIMED AT U. S.

Hold America Must Stand Burden of Reduction.

BY JAY ALLEN.

[Chicago Tribune Press Service.]

LAUSANNE, Switzerland, July 5.—While the big drive to get the French and Germans to agree on Germany's final "reconstruction" payment was still meeting obstacles at the reparations conference here today, the European war debtors' brigade was taking shape.

EDOUARD HERRIOT. [Acme Photo.]

Germany and its reparations creditors tonight are still 1,400,000,000 marks [about $350,000,000] apart on the lump sum Germany should pay, but the brigade that is eventually to face America on the war debts question found its basis of organization. These Europeans who are about to abandon their claims on Germany for a hypothetical lump payment are so worried about the American attitude that they have agreed to consult each other before any of them conclude an agreement on debts with the United States.

Want Same Yardstick for All.

This is intended to ward off any attempt by Washington to apply different yardsticks to measure the capacity of payment of her debtors by which one might come out worse than the others.

The British, it is understood, have agreed in addition that they will keep the French informed of any and all negotiations they conduct at Washington and not to take any decisions against the French interest.

Premier Herriot of France returned from Paris today. He appeared at Prime Minister MacDonald's hotel this morning before the Briton had finished his toast and marmalade. He was shown copies of the draft agreement among the five big creditor nations—Britain, France, Italy, Belgium, and Japan—on how large a lump sum Germany should pay. He also was shown the "gentlemen's agreement" to make Germany's payments dependent on what concessions the United States makes on war debts. Although called a "gentlemen's agreement," it has cautiously been put on paper by the five creditors.

Agreement Must Be Unanimous.

There are two parts to the draft agreement—the agreement finally reached here is not to go into effect until it has been ratified by all the creditors, and then the creditors agree not to ratify until a "satisfactory settlement on their own debts" is reached.

The Germans have accepted the terms of the draft agreement by which there will be two installments on the bond issue composing the German forfeit. The first would be 1,000,000,000 marks, if the German offer of a total of 2,600,000,000 marks is accepted, and would be issued as soon after a three year hiatus as possible. This installment would be marked at 90. The balance would be issued later under the same safeguards. A time limit of ten years was set.

The French, however, insist that the lump sum be four billion marks.

Premier Herriot tonight stressed the fact that, although an agreement is held up now on the figure of a final payment, the figure is not really so important as getting the United States to agree to cut war debts.

White Silk Frock Sale

ALL SIZES, 12 to 44 $10.50 to $18.50

White Cotton Dresses.....$6.50 to $10.50
White Slips, shadow-proof, $2.95, $3.95
White Bags, reduced.....$2.95

White Hats.....$5, $7.50

LESCHIN
310 SOUTH MICHIGAN AVENUE
Leschin Will Be Closed All Day on Saturdays During July and August.

FLORSHEIM SHOE

Sale

• Never before have we offered such values! Think of it! Regular quality Florsheim Shoes at these low prices. Time to get a pair now! . . .

$6.85 some styles $7.85

FLORSHEIM MEN'S SHOE SHOPS
7 LOOP STORES
Shop in the Store Nearest You

Blum's - Vogue
630 South Michigan Avenue

JULY SALE
Starts Today

UNHEARD OF REDUCTIONS
on the finest and smartest of late summer apparel, with practically the whole season ahead in which to wear it. This is a sale for EVERYONE, because BLUM'S apparel is now priced at ridiculously low levels

DRESSES
$10
Extraordinary values in silk dresses for town or resort. Values to $55

DRESSES
$15
Marvelous selection of summer dresses for immediate wear, White, Pastel and Printed Silks. Values to $65

DRESSES
$25 $35
Two superb collections of this season's dresses, many with jackets, for street, afternoon, dinner and resort wear. Printed Chiffons, Printed and Plain Silks. Values to $165

DRESSES
from our own workroom . . . $49
This entire collection consists of the most successful designs of the summer, dresses whose real worth can only be appreciated when seen. Every one made from our exquisite imported Laces, Prints, Chiffons and Georgettes. Rarest of "finds" at $49. Values to $175.

COATS
$15 to $25
Majority are of the new smart swagger style. In White, Light and Dark Colors, and beautiful Tweeds. Values to $65

COATS
$69.50
The finest our workroom has produced this season. Many trimmed with rich, silky Silver Fox; others with luxurious Blue Fox. Values to $250

CHILDREN'S WEAR
$1.95 to $3.75
Sizes 6 mos. to 6 yrs. Imported Sweaters, Knitted Suits, Creepers, Dresses, Silk and Batiste Undies - Boys' Suits. Values to $15

PAJAMAS NEGLIGEES
$10 $15
Stunning pajama styles for dinner, lounging, travel or beach. Lovely negligees in crepe, satin, lace. Values to $95

HATS
Plenty of White, in the smartest summer styles. Also black and colors. Values to $25
$5

70° cool here—the most delightful spot in Chicago in which to shop with perfect comfort!

Also at Blum's-"North" Michigan at Walton

HUTTON-HUDSON TROUP PLAYS IN A DOUBLE BILL

Dave the Hero in "Great Unkissed."

Los Angeles, Cal., July 5.—[Special.]—The McPherson-Hutton-Kennedy and Hudson troupe played conflicting dates today.

DAVID HUTTON.
[Acme Photo.]

The Rev. Aimee McPherson Hutton's big boy Dave played to a S. R. O. crowd in Superior court. His show for the day was "The Great Unkissed Male," with him in the title rôle.

Mrs. McPherson's mother and rival evangelist, the former Ma Kennedy, and her latest husband—Guy [what-a-man] Hudson—played before a select congregation of journalists at Hermosa Beach.

Love Goes Through Window.

Their playlet wound about the old theme, "when poverty comes in the door love flies out the window." Mrs. Hudson, who most joyously proclaimed Guy as "what-a-man" when they returned from a two day first honeymoon, asserts he is unable or reluctant to connect with a job.

"What-a-man" retorts that two street car tokens to carry him back and forth to Los Angeles and the stipend Mrs. Hudson supplies him to buy lunch are insufficient to provide strength to chase a job in Los Angeles, where jobs admittedly are few and seekers plentiful.

So they have decided to make permanent the interlocutory "economic separation" declared a week or so ago.

Aimee McPherson-Hutton's Baritone Dave was on the stand for the third day of his defense against the charge of Miss Myrtle St. Pierre's suit in which she alleges $200,000 damages were caused her soul and heart when he deserted her and married the Rev. Mrs. McPherson.

Attorney Lorrin Andrews, acting for Miss St. Pierre, had demanded Hutton's remembrance of an occasion when, according to the pretty plaintiff, he kissed her on the knee.

"No such occasion," boomed 240 pound Dave.

"The Great Unkissed."

Then Attorney Andrews wanted to know about asserted hugging and kissing matches in the kitchen of one of Miss St. Pierre's girl friends and in Dave's automobile, while he warbled tender songs in the ears of the comely nurse.

"I never kissed her," Dave said.

One thing led to another, and the attorney was informed by Dave of a total forgetfulness of any kisses at any time.

"So you stand before this jury and call yourself the great unkissed?" the attorney challenged.

"Yes, sir."

Mr. Hutton came into court with one eye black and swollen shut and a number of bumps on his face. He said he had been ganged by a swarm of bees while visiting his evangelist wife in the mountains.

Mrs. Katherine Elsoff, superintendent of nurses at a hospital, identified Miss St. Pierre as a patient who had been brought to her hospital in October, 1926, at which time an operation was performed. Mrs. Elsoff said that Miss St. Pierre was received under the name of "Mrs. Eben" and had been brought to the hospital by Edgar Eben, an organist who was subpoenaed in the Hutton trial as a defense witness.

"What-a-Man" and the Rev. Minnie "Ma" Kennedy-Hudson conducted in friendly tones their informal debate about their marital status while reporters hovered about in the living room of the Hermosa Beach cottage.

GETS DIVORCE

ETHEL CATHERWOOD M'LAREN.

Reno, Nev., July 5.—(AP)—Ethel Catherwood McLaren of Canada, most beautiful athlete in the 1928 Olympic games, got a divorce here today from James Gillan McLaren of Toronto. Nonsupport was charged. Miss Catherwood and McLaren were secretly married at York, Canada, Nov. 28, 1929. In San Francisco, last December, Miss Catherwood announced that as soon as she obtained her divorce she was to be married to Byron Mitchell, socially prominent there.

Ma's side of the story, in her own words, is this:

"After a year of fruitless attempts at establishing 'Jack,' as I call Mr. Hudson, in a permanent position, I have made up my mind it would be to our mutual advantage if he went his way and I went mine. It isn't merely that he hasn't found a job. I don't hold that against him, or the fact that I have carried the financial load through the year we have been married. And I have only the best wishes for him now—but—"

Hudson's statement, made in interruption, came at this minute—

"You can say for me that if there is a separation or a divorce in this family, it is not of my choosing. All I want is a job. You boys can imagine the feelings of a man when she only gives him barely enough lunch money each morning, and a couple of street car checks to get down town and back on. And that to keep a man going all day while he walks the streets looking for work."

"Getting Out from Under."

"As I was saying," continued 'Ma' placidly, "I will strive to help Mr. Hudson get started on his way to wherever he wants to go, or where he feels that he might be successful in securing a position, but I am cutting loose. I am getting out from under."

"I only want a chance to get a new start at my profession," Hudson interrupted. "My profession is that of salesman. I ought to have enough money to go east and get hooked up with one of those new lines to represent out here. But I can't do it broke—"

"And," said 'Ma,' while I used to cry about the way things were, those times are gone. It's just a comic strip, that life of ours, and getting funnier. And I want it understood I am not responsible for any debts or other obligations he has incurred."

"The way I feel about it," interjected What-a-Man, "the times have made it hard on many couples in their first year of marriage. All I need is a job. I don't want to be kept around the house; there is not enough work to do on our lawn to keep me busy."

At which 'Ma' resumed, with careful reference to 'my home' instead of, as Hudson said, 'our lawn,' "Jack is always welcome in my home. But when a person runs out of money, that person is broke."

ROOSEVELT AND FOUR SONS PLAN A VACATION TRIP

Small Yawl to Be Used on Voyage.

Albany, N. Y., July 5.—[Special.]—Gov. Franklin D. Roosevelt revealed today that he would take a cruise with his four sons in New England waters next week, using a 40 foot yawl.

The Democratic presidential nominee was jubilant about this trip and apparently was just as happy about the many congratulatory messages regarding his nomination which continued to pour in. He said many were from avowed members of the Republican party who declared that this year they were going to bolt, and he indicated his firm conviction that big inroads would be made in the ranks of the rival party in the election.

When he received the correspondents the governor was wreathed in smiles as he related the plans for the cruise with his sons.

Rents Yacht at Small Cost.

"How's everybody this morning?" he said. "Well, here is the news: I'm going on a cruise next week with my four boys and nobody else. We agreed three weeks ago to make this cruise whether I won or lost at Chicago. We are determined that nothing shall interfere this time. My son, Jimmy, has rented a 40 foot yawl for $150. It was cheap, and that's why we could afford it.

"We will get aboard early Monday or Sunday night somewhere on Long Island and go up through the sound, through the Cape Cod canal and on to Portsmouth, N. H. The trip will take about a week and we will wind up at Jim's summer home at Little Boars Head, N. H.

"There will be just the five of us along, myself, Jim, Elliott, Franklin Jr., and John. We are going to do our navigating, cooking and washing. I'm going to do the navigating. I want to do a lot of swimming and get some real rest for the campaign that lies ahead. We have wanted to do this for a long time but every year something has come up to prevent it. Now we are going to get together and have a real trip."

He told the correspondents that he wanted to be free and clear of politics if he could, but he agreed to a program which would call for a boat following to make a contact once a day.

Awaits Reply by Walker.

But the governor admitted that he would not spend the whole voyage vacationing. He will take along any number of documents relating to both state and national affairs, and if Mayor Walker's reply to the ouster against him is filed before he departs the governor will give some time on the water to perusal of it.

By the time he leaves Albany, however, he hopes to have completed the organization of an emergency force of workers now setting up headquarters on the third floor of the executive mansion to reply to congratulatory messages. The governor's desk was crowded with them this afternoon.

Lenz Quits Bridge Group Over Culbertson Pact

New York, July 5.—(AP)—Sidney S. Lenz, the bridge expert, today announced his resignation from Bridge Headquarters, Inc., sponsor of the official bidding of contract. Lenz resigned, it was learned, because of the recent settling of hostilities between Bridge Headquarters and the organization of Ely Culbertson, and what he termed "the impending indorsement of the Culbertson system of play" by the official group.

SUCCEEDS FROST

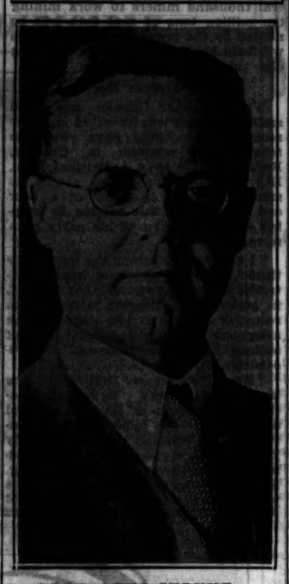

PROF. OTTO STRUVE.

RUSSIAN REFUGEE SUCCEEDS FROST AS YERKES' HEAD

Dr. Otto Struve Kin of Noted Astronomers.

Dr. Otto Struve, whose ancestors for three generations were noted astronomers under the Imperial Russian government, this week will assume charge of the University of Chicago's Yerkes observatory at Williams Bay, Wis. He succeeds Prof. Edwin B. Frost, blind astronomer who has headed the observatory since 1898.

Prof. Struve, who is less than 35 years old, has been professor of astrophysics at the university for several years. He was born at Kharkov Russia and received his early education there. In 1917 he joined the imperial army and served as a lieutenant. Following the bolshevik revolution he entered the White armies and fought under Gen. Denikin and Wrangel.

Flees to Turkey.

With these forces conquered, Dr. Struve fled to Constantinople. While he was there Dr. Frost, knowing the distinguished record of the family and the tradition of astronomy in which the young refugee had been reared, obtained an appointment for him as student graduate assistant at Yerkes. He became a co-worker of Dr. Frost in stellar spectroscopy, a field in which the older scientist had long been the recognized leader.

Dr. Frost recalled yesterday that Friedrich George Wilhelm Struve, great-grandfather of the new director, was observor at the telescope of the University of Dorpat, now in Esthonian territory, in 1815. He was later made director of the observatory at Pulkova, near St. Petersburg. His son, Otto Wilhelm Struve, succeeded him as director.

His Father an Astronomer.

Three sons of Otto Wilhelm also were astronomers. One of these, Ludwig, father of the new director at Yerkes, directed the destinies of Pulkova, of Dorpat and of Kharkov. He made important astronomical discoveries, including the determination of the diameter of the moon and of the constant of the precession.

Dr. Frost will live in a house adjacent to Yerkes observatory. He plans to finish two works on astronomy and to give occasional popular lectures.

FIRST SHOT HITS ROOSEVELT PLAN FOR FORESTATION

Hyde Opens Campaign; Moses Takes a Hand.

[Chicago Tribune Press Service.]

Washington, D. C., July 5.—[Special.]—The first Republican shot of the presidential campaign was fired today at Franklin D. Roosevelt, Democratic nominee, by Secretary of Agriculture Arthur M. Hyde, following a series of conferences with President Hoover. The immediate target was the Roosevelt plan for relieving unemployment through inauguration of a huge program to reforest "abandoned farms and cutover lands."

Secretary Hyde ridiculed the Roosevelt reforestation plan as impractical, ineffectual, "utterly visionary and chimerical." He asserted that to carry it out on an emergency basis would throw more people out of work than would be employed. The cost, he said, on the basis of New York's reforestation program, "would be around two billions of dollars."

Hyde Consults President.

Secretary Hyde issued his statement after spending the week-end at the President's Rapidan fishing camp and after calling three times at the White House today before finally informing newspaper men that a statement was to be ready.

"Gov. Roosevelt has given us the specifications of one item in his 'new deals,'" Mr. Hyde's statement declared.

"He will employ 'a million men' to reforest 'abandoned farms and cutover lands.' 'Immediate employment and economic foresight march hand in hand,' in this program which, he says, will be 'self-sustaining.' 'The growth of tremendous crops will provide adequate security' for the issuance of bonds.

"This grand project is worthy of the 'economic foresight' of the governor. With only a reasonable degree of efficiency one man can plant about an acre, or something near 1,000 trees, per day. One million men, therefore, could plant about one billion trees in a day. But all the nurseries in America, whether publicly or privately owned, do not possess one billion seedling forest trees. They probably do not possess two hundred million. But suppose there were three hundred million seedling trees available, a million men could plant them in about three hours! Thus 'immediate employment and economic foresight' marching hand in hand a la Roosevelt would speedily meet an untimely end.

"The tremendous crop which the governor anticipated would be from 25 to 60 years in maturing. In the meantime the debt would have doubled or tripled. The oversupply of forest products would have depressed the market to 'nothing flat.' This is, in Gov. Roosevelt's opinion, 'self-sustaining.' This is 'adequate security' for a bond issue with a vengeance."

Moses Alleges Surrender.

The Hyde attack was followed at once by a Republican senatorial denunciation of Gov. Roosevelt for his plea of yesterday for Tammany support. Senator George H. Moses [Rep., N. H.] termed the Roosevelt telegram "a surrender to Tammany Hall," an inauspicious beginning for the New York governor's "new deal" which he announced at Chicago he would give the American people if elected.

"The fourth of July, 1776," said the sharp tongued New Hampshire senator, "was the day when the United States declared its independence from British domination. The fourth of July 1932 was the day when Franklin D. Roosevelt made known his surrender to Tammany Hall.

"His telegram to the Wigwam on yesterday can be interpreted in no other sense, though it has its ludicrous features as well. Gov. Roosevelt surely must have had his tongue in his cheek when he appealed to Tammany Hall to stand firm against interests of personal greed.' Shades of Samuel Seabury."

MARRIED

Mrs. Edward Leiter, who was Mme. Sylvia Ulbeck, beauty adviser to movie stars, before her marriage at Egremont, Mass., July 1, to Edward Leiter.

TAMMANY ACTS TO DRAFT SMITH FOR GOVERNOR

New York, July 5.—[Special.]—A Tammany movement almost reaching organization proportions is under way to renominate former Gov. Alfred E. Smith for a fifth term in the executive chair at Albany, it was learned today. Prominent Tammany leaders want Mr. Smith drafted for the post, and it is learned from persons close to John F. Curry, leader of the hall, that the renomination of Mr. Smith would be very acceptable to the Tammany chieftain.

HERBERT H. LEHMAN.
[A. P. Photo.]

It previously had been assumed that Lieut. Gov. Herbert H. Lehman would fall heir to the gubernatorial office if Gov. Roosevelt received the Democratic presidential nomination, but Tammany spokesmen declare that it is their understanding that Gov. Roosevelt would like Col. Lehman as his secretary of the treasury should he be elected.

HOTEL MANAGER HELD UP.

Louis Stein, manager of an apartment hotel at 185 North Pine avenue, was robbed of $500 yesterday by two armed bandits.

BEAUTY MONITOR AT HOLLYWOOD WEDS AN ACTOR

New York, July 5.—(AP)—Mme. Sylvia Ulbeck, who beautified the stars of Hollywood, was on a honeymoon today after her marriage to Edward Leiter, an actor eleven years her junior.

They were married last Friday in Egremont, Mass., with Charlotte Granville, actress, as their only attendant. They will live here, and Mme. Sylvia, as she is better known, will continue her radio broadcasting and writing on beauty secrets.

Mme. Sylvia, born in Norway in 1881, was divorced from Andrew Ulbeck in Mexico. They have two grown sons in motion picture work on the Pacific coast. She came to this country in 1922 and lived for a time in Chicago with her husband.

Leiter is the son of Mrs. Ella Leiter of Los Angeles, and a nephew of the late Joseph Leiter, Chicago grain trader. He is a graduate of the University of Southern California and studied in Budapest and Vienna. He played opposite Ruth Chatterton last season in "The Devil's Plum Tree."

DAMAGING RAIN AT CANTON.

Canton, Ill., July 5.—[Special.]—A terrific wind and rain storm which swept Fulton county early today caused heavy damage to growing crops, corn and oats being often leveled, trees uprooted, and outbuildings wrecked. A total of 3.25 inches of rain is reported.

MISS MARGIE WAGNER
Nationally Famous Beauty Consultant will lecture on attaining beauty through health, diet, physical culture, personal hygiene and the use of
Harriet Hubbard Ayer's Beauty Preparations
Today and Friday at 2:30 P. M.
Third Floor—State Street Side.

A Great Store in a Great City
THE FAIR
State, Adams and Dearborn Streets
Oak Park—Lake at Marion St. Milwaukee Ave. at Wood St.

Lacy Knit Frocks
Expensive Looking But Low Priced!
$5.95

Pastels and White
Some have detachable capes, others jackets or tiny little sleeves. They've a soft, silky finish that's new . . . they look perfectly divine and they're smart for all outdoor wear. Sizes 14 to 20.
In these important shades: Pink, yellow, blue or white. Perfect for week-ending . . . they will pack without a wrinkle.
THE FAIR—Sports Section—Third Floor—Also Oak Park Store.

No "Pull" Needed
2-Way 'Flexees'
Stay in Place!
$5.00

Others $3.50 to $10
It's the "two-way stretch" lastex that does it . . . bends when you bend . . . up or down or sideways. What a comfort to banish forever the embarrassment of pulling and jerking at your girdle!
Here's a cool semi-step-in model with figured batiste front and two-stay abdominal support. Sizes 26 to 32.
THE FAIR—Third Floor—Also Oak Park Store.

MARSHALL FIELD & COMPANY
For Midsummer

Washable Crepe Ensemble With a Dash of Dark
Every woman will adore it. So cool—so absolutely right for luncheon in town or country club. The contrasting bands are hand-fagoted. Sizes 33 to 44.
White with dark brown White or white with navy.
$17.50
Women's Moderately Priced Dress Section
Sixth Floor, South, Wabash

Petal Skin
TAKES A NEW TURN WHEN IT COMES FROM
Teenya Shop

Its fine corded weave is used like Lanvin uses stripes—the yoke with vertical ribs in contrast to the diagonal ribs of the skirt. And young sports lovers have acclaimed, too, that close round neckline and the "short short" jacket.
$6.95
In Sizes 11 to 17
Pink, Blue, Maize, White
Teenya Shop, Fifth Floor.
CARSON PIRIE SCOTT & CO

Headquarters for the finest
COOL SUMMER SUITS
We say this is the headquarters for summer suits—because here you'll find the largest, the most varied and the finest collection that has ever been assembled—and whatever the price, every suit is priced in accord with our unvarying policy to give "more quality for less"
De luxe hand crafted tropical worsted suits $25
A special value group of tropical worsted suits $15
Genuine Palm Beach suits $10.75 *New white ones included*
Lorraine Seersucker suits $8.75 *With the famous Lorraine label*
Others to $65—6th floor
Maurice L. Rothschild
State at Jackson

COUPON FOR TRIBUNE ACCIDENT INSURANCE POLICY
For New Policy or Renewal. $1.25 a Year
To secure the Chicago Tribune-Federal $7,500.00 Travel Accident Insurance Policy, or to renew for another year one previously issued to you, cut out and fill in the application below and send it with registration fee of $1.25 to Tribune Insurance Dept., Federal Life Insurance Co., 168 N. Michigan Ave., Chicago, Ill. Remit by money order or check payable to Federal Life Insurance Company. (During the first five years, as provided in the policy, the value of all specific indemnities increases 10% each year the policy is renewed.)
☐ NEW POLICY (Check here if you wish new policy) OR ☐ RENEWAL (Check here if you wish old policy renewed)
APPLICATION for $7,500.00 TRAVEL ACCIDENT INSURANCE POLICY
Issued to Readers of the Chicago Tribune
If Renewal, write Policy Number here. No.....
(If you wish a new policy ALL QUESTIONS BELOW MUST BE ANSWERED. If you wish to renew a Policy previously issued to you, indicate above and fill in name, address and policy number.)
Do you apply for a $7,500.00 Travel Accident Policy in the Federal Life Insurance Company, issued only to Readers of the Chicago Tribune?.....
What is your Full Name?.....
Address? ..... Number Street
..... City State
What is your Age?..... Place of Birth?.....
Date of Birth? Month..... Day..... Year.....
Are you Totally Blind or Deaf?..... Are you Crippled to the Extent That You Cannot Travel Safely in Public Places?.....
What is the name and address of person to whom you want this insurance paid in case you are killed? (If not answered insurance will be payable to your Estate.)
Beneficiary's Name?.....
Relationship?.....
Address?.....
Do you certify that you are or will become a reader of the Chicago Tribune?.....
Sign your name here.....
NOTICE: Not more than one policy will be issued to any one person. Issued Only to Applicants Over 10 and Under 70 Years of Age.

DRYS FUME AT BOTH PARTIES; "BIGOTS IN DIXIE"

Say Charge of Smith's Wetness Was "Alibi."

BY ARTHUR EVANS.
[Chicago Tribune Press Service.]

Indianapolis, Ind., July 6.—[Special.]—Prohibitionists, in their national convention, poured vials of wrath on President Hoover today as making the ardent drys walk the straddle plank into the sea—the Red sea they styled it—as they talked of Borah as a Moses to divide the waters and give them a passage to dry terra firma. They ripped into Roosevelt and the dripping wet Democratic plank, terming it filled with corkscrews and bungholes.

Meanwhile the anti-repealist third party movement seemed still glued to the sidewalk.

Delegates tonight seemed divided over tomorrow's nominations; some want to draft Borah, others seek to nominate some old line prohibitionist, still others talk of postponing the naming of a ticket until a national conference of all dry organizations is held in Washington July 14 or 15.

Hoover Special Target.

Hoover was a special target. In Cadle tabernacle enough fire and brimstone was spouted almost to fill the fiery pit. Drys in southern Hoover states of 1928 who voted for the sopping wet plank in the Democratic convention in Chicago last week were blistered by speakers, who argued it showed that religious prejudice was the real issue four years ago, and Al Smith's wetness was only an alibi down south.

And the keynote denounced religious bigotry. The viewpoint seemed to be that Hoover had fed the rabid drys to the sharks, while the reconstructed drys, now for repeal, had run out on Hooverocratism and were floating back towards Democracy on a wet plank.

Bishop James Cannon Jr. of the Methodist church, South, ex-political boss of Virginia who was hooted in the Democratic resolutions committee in Chicago ten days ago, was on the scene as an observer. The cockles of his Methodist heart were warmed by the fiery blasts, it seemed, for over the bishop's stern visage, ever and anon, stole a smile.

Shots for Both Party Planks.

As keynoter, Dr. Clinton N. Howard of Rochester, N. Y., the "little giant of prohibition," stirred the 300 delegates into raptures, with an excoriation of the liquor planks that sounded like an acetylene torch.

"The Republican ambidextrous, amphibious and porous plaster plank is capable of bending in any direction like a piece of whale bone," cried Dr. Howard. "It takes off from dry land and cracks up in a still.

"The Democratic plank is perforated with corkscrews and bungholes. There is nothing ambiguous about that plank. It and the candidate are for forthright repeal."

The keynoter turned to the drys [politically] of the south, and dusted them off. "The dry Democrats of the south, and many in the north," he shouted, "must assume responsibility for return of the legalized liquor traffic if they support that platform.

"If they were justified in rejecting Alfred E. Smith, and if they rejected him, as they said they did, not on account of his religion, but because he was wet, even when the Democrat platform was dry, how can they consistently support the ticket now, with both candidates and platform calling for repeal?

"Smith did not stand for repeal then; he stood for modification. The party and its candidates are wetter now than was Smith in 1928. Will the dry Democrats confirm the charge of bigotry hurled against them in that year for bolting a wet Catholic candidate and supporting now a wetter Protestant?

"If they do, the Lord have mercy on their bigoted souls.

Upshaw on the Scene.

"As a late Hoover Republican I would prefer, if the liquor traffic is to come back, that it be brought by the party of Smith, Raskob, and Roosevelt than by the party of Abraham Lincoln. I decline the invitation to ride into the White House on the rail of Al Smith with a Republican label."

William D. Upshaw of Georgia, former congressman who said four years ago he swung from the Democrats to Hoover, rushed to the platform. He brandished his crutches like a drum major twirling two batons and gave Dr. Howard a hug. "In the name of the constitution and the 18th amendment, I give Dr. Howard an embrace," he yelled.

Meanwhile much talk has been floating around about a candidate who might get some votes, which would meant a new day for the Prohibition party.

Senator William E. Borah of Idaho has been talked of as a Moses who might smite the rock and ten million dry votes might come gushing forth. The talks have been loaded with Old Testament figures. Pharaoh, Moses, Aaron, Joseph, and Potiphar—not his wife—being the favorites.

Borah, the drys conjecture, is flirting with the idea of growing a patriarchial beard and coming down from Mount Sinai, so to speak, with tablets of stone in his hand. But Borah has a penchant for political flirtations and of walking out when it gets to the serious stages.

Others have been talked of. Henry Ford was in the mention today as a dry who, if submitting to being "drafted," is well enough heeled to furnish a campaign fund.

Some have been talking of Senator Morris Sheppard of Texas, author of the eighteenth amendment, as a good man for the ticket despite Texas in recent political events has been cracking from dry to wet.

Oh, For a Candidate!

Also in the mention is Senator Cameron Morrison of North Carolina, a lifelong dry, who has just been defeated by Robert R. Reynolds, a repealist, by the largest plurality ever recorded in a North Carolina primary. Morrison is talked of for Vice President by some.

Another lame duck in the mention is Senator Smith Wildman Brookhart of Iowa, dry pillar, who was recently taken to the cleaners in the Republican primaries by Henry Field, also dry.

Some talked of Gen. Smedley Butler of marine corps fame, who as a dry candidate for senator in the Pennsylvania Republican primaries with the backing of Gov. Gifford Pinchot, was run ragged by Senator Davis, a repealist. Dr. Leigh Colvin, national chairman, however, intimates that Gen. Butler may run for senator as a prohibitionist.

Some mentioned Gov. "Alfalfa Bill" Murray of Oklahoma, whose state delegation voted dry in the Democratic national convention, and others spoke of Dan Moody, former governor of Texas, who was among the victims of the recent flop.

5,000 ASK FOR HELP IN FILING SCHEDULES FOR PERSONAL TAXES

Nearly 5,000 householders appeared yesterday at the assessor's office in the county building for assistance in filling out personal property schedules.

"Once in a while we get a kicker who howls against paying any taxes," said H. E. Bollman, in charge of the personal property division, "but the attitude of most of the callers is willingness to do the right thing and cooperate. The number who have never received a personal property schedule before is surprising. One judge of the Superior court came in this morning. He said he had never received a schedule before."

There were 22 clerks assigned yesterday to assist in preparation of the schedules. All are qualified to administer the oaths which must be attached to the schedules.

Within a week, Assessor J. L. Jacobs said, he expects to add 90 clerks and put on a night shift for the general work in connection with the 1931 quadrennial reassessment.

FIGHT FOR BEER TO START TODAY BEFORE SENATE

Garner Runs Out Before House Issue.

(Continued from first page.)

God's thing that will make a man drunk."

"Now that the senator has diagnosed my position with such honesty and candor," said Senator Tydings, quite smooth and unruffled, "will he not diagnose his own?"

"Certainly," the gaunt Mormon elder shot back. "I want the whole world to know it. I am for prohibition, not only by my word of mouth, but I have lived it all my life, and no matter what happens, I will live it until I die. Does the senator understand that?"

Not Bound by Platform.

"Then the senator is not in accord with his own party's platform declaration," taunted the Maryland wet. The galleries tittered, but Senator Smoot disposed of such petty pesterings with a wave of the hand.

"I do not care what the platform is, so far as I am concerned," he declared. "I do not care if the 18th amendment is repealed. I will do all I can to prevent that, but it will not make a particle of difference to me personally. I do not care what action is taken. I am a prohibitionist. I believe in it and I believe that the curse brought on the world through the use of liquor has been greater than that caused by any other agency in all the earth."

Senator Tydings still smiled happily. Senator Smoot's outburst had not altered the situation; no Republican, he said, had yet come forward to say that a resolution in consonance with the Republican plank would or could be drawn.

"That testifies eloquently to the fact," said he, "that the thing was a political plank and not a plank of conviction."

Sheppard Blocks Action.

The smoking out of Smoot was the climax to a discussion begun when Senator W. Warren Barbour, wet New Jersey Republican, demanded immediate action on the repeal resolution which he introduced last March 2, but which the judiciary committee, headed by the hitherto bone dry Senator George W. Norris [Rad. Rep., Neb.] has failed to report.

Senator Barbour called for a decision on prohibition in the "interest of a complete and courageous record on the part of the senate."

On behalf of the drys, Senator Morris Sheppard [Dem., Tex.], co-author of the 18th amendment, leaped into the breach and objected to immediate consideration of Senator Barbour's motion.

Senator Thomas P. Gore [Dem., Okla.] followed up by offering a resolution instructing the senate judiciary committee to prepare and report out two repeal amendments, one based on the Republican plank, the other on the Democratic plank.

"The day is not distant when congress must deal with this question," said Senator Gore. "It must deal with amendments based on those two declarations. And before congress is called to pass judgment the country may be called to pass judgment between these two proposals.

"If the judiciary committee would report on them now it would enable the country to compare the two and discriminate between them. It might facilitate an intelligent judgment between the two."

Bingham Upbraids Committee.

Senator Bingham upbraided the dry members of the judiciary subcommittee who have had the many repeal resolutions in their hands for having wilfully failed to take action. Three of the committee of five—Senators Borah [rad. Rep., Idaho], Dill [rad. Dem., Wash.], and Walsh [rad. Dem., Mont.]—were drys, said Senator Bingham, and they had absented themselves and refrained from voting on the excuse "that this was no time to consider matters of this kind."

Senator Ashurst was sure that the judiciary committee, if entrusted with the task of drawing up repeal resolutions in accordance with the Gore resolution, would meet that duty "like lawyers."

Sees Hope in Democrats.

Senator Tydings got into it by referring to the Republican prohibition plank as "that huge literary gem."

"I did my best to perfect that literary gem some time ago in Chicago," interposed Senator Bingham. "I failed and shall give no further effort to any such attempt."

But he trusted that, the Democrats having adopted a forthright plank, would proceed to live up to it.

"So that with a combination of votes," he hoped, "we shall accomplish what the senator from Maryland and I, believe should be done. Namely, we shall increase the revenue sadly needed by the government by about 375 millions; we shall put at least 100,000 farmers to work raising grain for the breweries; we shall put several thousand miners to work mining ten million tons of coal that will be needed by the breweries. These things will help business more than anything else this body can do."

Garner Dodges Decision.

While Speaker Garner was still smiling acknowledgement of a noisy reception the house gave him in token of his triumph in Chicago, Representative Fred A. Britten[Rep., Ill.] suddenly opened an attack to smoke him out in favor of a beer and repeal vote this session in keeping with the pledge of his party platform.

"I cannot understand the mental attitude of this Democratic house, controlled as it is by the speaker himself, in seriously considering a motion to recess or adjourn at 1:30 o'clock in the afternoon for the apparent lack of serious legislative business," Representative Britten said.

"Everybody knows that within the last five days the Democratic national convention at Chicago adopted a plank for 'the immediate modification of the Volstead law.' Everybody knows there are dozens of bills pending in the house to do this very thing. Everybody knows further that one word from the speaker himself would bring about the passage of a rule to make a modification bill immediately in order and that it would be passed overwhelmingly by Democratic and Republican votes.

"Refusal of the speaker and other Democratic leaders to give serious consideration to the dictates of their Volstead modification plank is in itself an admission that their Chicago plank does not mean what it says.

"Mr. Speaker, how can you consistently allow your Democratic colleagues in the house to force an adjournment this afternoon with this prohibition plank staring you in the face?"

The speaker [sic] under the onslaught. Turning his gavel over to Representative Clifford A. Woodrum [Dem., Va.] he hurried from the chamber. But the house was in a runaway mood and when Woodrum put the question for adjournment, it was shouted down.

On a roll call a moment later the motion again was defeated, 138 to 171. In the very hour of his Chicago triumph, the speaker saw his control over the house slipping away and he hurried back to the dais. Again the Democrats moved adjournment and the wets, realizing they would be forced to keep answering roll calls on motions to quit, gave up the fight temporarily.

TWO GIRLS MAKING WHOOPEE AT COUNTRY CLUB ROUT POLICEMAN

New York, July 6.—[Special.]—Two young women and the swimming instructor of the Westchester Country club were fined for disorderly conduct and two of them for assault at Irvington today as the result of a festive party late Sunday morning at the Woodland lake casino at that place. The complainant was a policeman who said he tried to quiet them and was kicked and otherwise mistreated.

Mrs. Frances Meany Schofield, sister of Helen Meany, the swimming champion, of Greenwich, was fined $25 for disorderly conduct and $100 for assault in the third degree; Sidney C. Ehrenwald, the swimming instructor, was fined $25 for disorderly conduct and $50 for assault, and Miss Ivy Rogers of New York, was fined $25 on the disorderly conduct charge. She paid her fine and left. The others remained in jail in default.

The manager of the Casino, Edward Schrettner, said that he went to the table where the three sat and asked them to be quiet. The result, he testified, was a barrage of bottles, glasses and remarks. Patrolman Michael Erdley came in to ask quiet and get, he testified, what glasses were left and the bottles, too.

CARSON PIRIE SCOTT & CO

"Flock Dot" Voiles

Hit the High Spots of Summer Fashion

$2.95

They answer every requirement of the smart new summer frock—they're cool, they're cotton, they wash like your hands.

(a) Organdie bound yoke and cap sleeve—frock in navy, green and red. In sizes 16 to 42.

(b) Embroidered eyelet organdie yoke. Navy, green, red with white, or reversed. 14 to 40.

(c) Double collar and elbow flounce. Navy, black, brown and green. In sizes 16 to 44.

Housedresses, Third Floor.

"SHEER UP" at STEVENS!

A value for smart women!

8.95

You don't have to look twice—it's true! This Flowered Chiffon Frock, with its separate Jacket, has the graceful, flattering lines every woman needs. Its style and value are almost unbelievable at this price. Its coolness will be a joy to you this summer. Also three other smart styles. Lovely colors.

SIZES 36 TO 44

S. V. P. SHOP—FOURTH FLOOR

Chas. A. Stevens & Bros.

SUBSCRIBE FOR THE CHICAGO TRIBUNE

...YOU GET THIS FULL HALF-PINT BOTTLE OF BEST FOODS FRENCH DRESSING FOR ONLY 1¢

Your last chance to get a Bottle of Best Foods French Dressing for only 1¢!

Thousands of local women have already taken advantage of this amazing bargain. . . . first announced one week ago. But now, to enable everyone to benefit, we are continuing it for a few days more.

This is what you do. Go to your grocer. Ask for a pint jar of Hellmann's Mayonnaise. You pay 36¢ . . . and then for 1¢ more he will give you a full half-pint bottle of Best Foods True French Dressing. A bottle that would ordinarily cost you 15 cents.

Best Foods French Dressing is equal to the best home made French dressing you have ever tasted. It contains only the finest of vinegars, salad oils and imported spices. It is not "treated," like certain other French dressings, to retard the natural separation.

It is true French dressing in every respect . . . exactly like the French dressings made by world famous Parisian chefs.

Hellmann's Mayonnaise you already know. The finest tasting mayonnaise that money can buy . . . absolutely free of harsh, cheapening, inferior ingredients.

So go to your grocer tomorrow morning . . . without fail. And he will give you these two famous products, just as outlined above.

...WHEN YOU PAY 36¢ FOR THIS FULL PINT SIZE JAR OF HELLMANN'S MAYONNAISE

THIS IS YOUR LAST CHANCE!

Dine Abroad Tonight

Enjoy the Famous Dishes of

Germany

Dine at Harding's and see the world. Every night famous dishes of 5 different foreign nations. Music in costume. Tonight a wonderful German dinner—new reduced rates.

75c

Also Harding's Regular Dinner

21 So. Wabash Av. and 82 W. Madison St.

Harding's

Chicago Daily Tribune.
THE WORLD'S GREATEST NEWSPAPER

Vol. LXXXXI. Wednesday, July 6. No. 161.

Published daily at Tribune Tower, 435 N. Michigan-av., Chicago, Illinois. The Tribune Company, publishers.

MAIL SUBSCRIPTION PRICES.

Mail subscription prices in Ill. (outside of Chicago), Ind., Iowa, Mich., and Wis.—Daily with Sunday, one year, $12.50.

Zones 3 and 4 in states other than Ill., Ind., Iowa, Mich., and Wis.—Daily, $7.50 per year.

Zones 5 to 8, inclusive, Canada, Mexico, and foreign—Daily, $12.00 per year.

Entered as second class matter, Aug. 12, 1905, at the postoffice at Chicago under act of March 3, 1879.

G. O. P. MAIN BASE HERE; DEMOCRATS ARE IN DOUBT

Farley Favors New York as Headquarters.

BY PARKE BROWN.

(Picture on back page.)

Geography constituted the principal problem of both Republican and Democratic national organizations in the aftermath of the two Chicago conventions yesterday.

HENRY J. ALLEN. [Harris & Ewing Photo.]

Where should the campaign headquarters be? It had been expected that Chicago, centrally located, would be the base of operations, but the makeup of the ticket aroused doubt at least in the case of the Democrats. There was a question whether they should not operate from the Atlantic seaboard.

The question so far as the Republicans are concerned was answered more or less definitely yesterday when Everett Sanders, former Indiana congressman and the new chairman of the Republican national committee, came to Chicago and said positively that he would conduct the Hoover campaign from here.

G. O. P. Headquarters Here.

"I have engaged headquarters rooms on the sixth floor of the Palmer house," he said, "and I expect to spend most of my time here.

"Of course, there will be activity directed from Washington and, to some extent, I shall be in New York, but we expect to direct the campaign from here. We haven't the furniture in yet but expect it in a day or two and then we'll be ready for work.

"Henry Allen, the former governor of Kansas, will be in charge of the publicity. Mrs. Ella Yost of West Virginia is to continue in charge of the women's activities. And I hope that Robert Lucas, who has been in charge of the executive work, and Ray Benjamin of California, who has been of material assistance, will continue their services with the committee."

Farley Favors New York.

There was no such certainty of location in connection with the Democratic organization. James A. Farley, New York state chairman and Roosevelt preconvention manager, who has been elected chairman of the Democratic national committee, has indicated a tendency to favor New York as the center of operations.

It was expected among the Democrats who delayed their departure from Chicago that Farley's preference for the Biltmore hotel headquarters from which he operated so successfully will keep him there until November.

But, regardless of the location of national headquarters, it is probable that both parties will have western headquarters in Chicago. One of the thoughts in the minds of the Republicans is said to be that of opening an office for each of the 48 states in the Union.

TELLS STORY OF GIRLS ADOPTED BY CAPT. MORRISON

George Leitner, 72 years old, 742 Weed street, formerly gardener at the home of the late Capt. Edward W. Morrison, the "millionless millionaire," testified yesterday that the two sisters whom his employer adopted in 1916 lived with their foster father less than four weeks. He appeared as a witness in the court of Circuit Judge Thomas Taylor Jr., who is hearing the contest for Morrison's $2,000,000 estate.

"The girls came to live with Capt. Morrison in August, 1916," Leitner testified. "Early in September they left because they said that things looked pretty bad and they had no chance of getting any money."

The sisters are Mrs. Alice B. Schenker and Mrs. Margaret B. Brown of Dearborn, Mich., who are seeking a share of the estate. Probate Judge Horner held that the adoptions were invalid and rejected their claims. Judge Taylor also is considering the claims of William B. Foulkes, who asserts that he is Capt. Morrison's son.

Mayor Johnson of Gary Gets a Change of Venue

Mayor R. O. Johnson of Gary yesterday obtained a change of venue to the Superior court of Porter county, Ind., at Valparaiso, for his trial on charges of misfeasance, malconduct and oppression in connection with the use of city labor for work on his summer home in the dunes. His attorneys affirmed before Judge Maurice J. Crites at Crown Point that Johnson could not obtain a fair trial in Lake county. The case cannot be heard in Valparaiso before September.

BOW PLACED ON NEW GIANT DIRIGIBLE

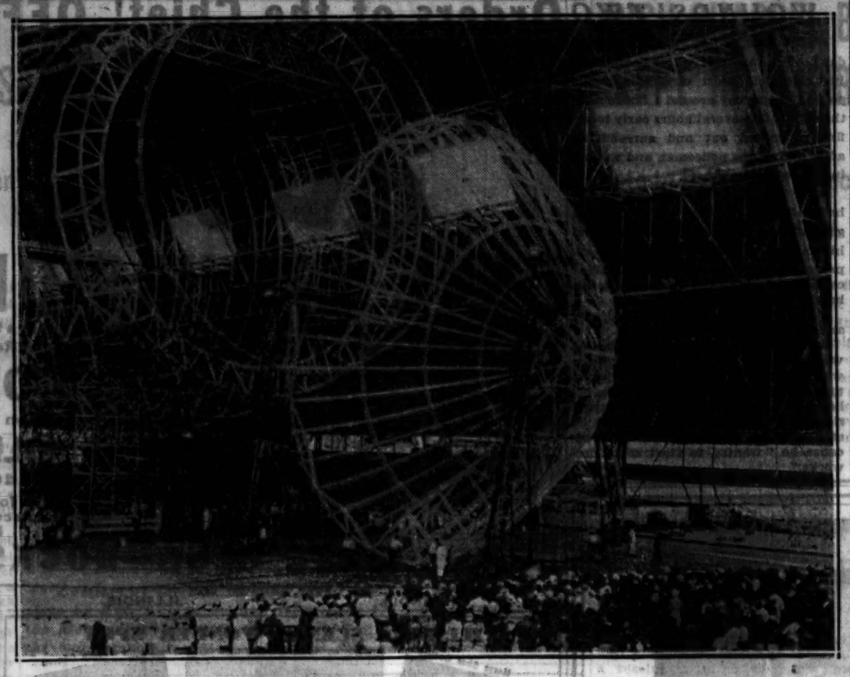

The nose of the U. S. S. Macon being lifted into place at Akron, O., while citizens of Macon, Ga., were present to witness the ceremony in connection with the completion of the metal frame work of the sister ship of the U. S. S. Akron. [Associated Press Photo.]

BLAMES SENATE FOR INCREASE IN JULY 4 INJURIES

Refusal to Ban Fireworks Told.

If the anti-fireworks bill had been passed by the Illinois senate at the last session of the legislature the 55 injuries sustained by Chicagoans on July 4 would have been reduced, Sidney J. Williams of the National Safety council asserted yesterday.

"A bill banning the manufacture, sale, and use of fireworks in Illinois passed the house of representatives," Mr. Williams recalled. "Records show that it was referred to the senate committee on license, which tabled it. The action in the senate was most disheartening."

About the only help the city council could give yesterday was to repeat the annual warning to sufferers from fireworks burns, urging that they seek anti-tetanus treatment without delay.

Report for Treatment.

"No matter how small a burn may have been incurred, it should not be neglected," read the bulletin. Tetanus poisoning or lockjaw resulting in death can develop from a minor scratch or skin abrasion. Victims should report to their physician, to a hospital, or to the health department for immediate treatment to prevent poisoning."

The fireworks bill was introduced in the Illinois house by State Representative Thomas J. O'Brien. Armed with statistics which showed the mounting deaths and injuries from holiday explosives, Mr. O'Brien obtained favorable action on the bill in the judiciary committee and later in the house itself.

Republican leaders in the house, notably Elmer J. Schnackenberg of Chicago and Roger F. Little of Champaign, opposed the bill and talked of the high patriotic significance of Independence day. The majority of the house chose, however, to agree with Mr. O'Brien and with James T. Burns, Kankakee, and Thomas J. O'Grady of Chicago, all three Democrats, for the bill passed.

Moves to Table Bill.

In the senate it went to the license committee, presided over by Victor P. Michel of Peoria. When it was considered, Senator William R. McCauley [Rep., Olney] moved to table it. Senator Martin R. Carlson [Rep., Moline] objected. He denied the assertion that the business of fireworks manufacturers would suffer from passage of the bill and contended that the manufacturers made their money from fireworks displays used at celebrations, which are generally conducted under supervision, and not from "Fourth" sales.

McCauley persisted, however, and a majority of the committee voted with him. The bill died.

Four Chicagoans Injured in Iowa Auto Collision

Stuart, Ia., July 5.—(AP)—Four Chicagoans suffered cuts and bruises today in a collision of two automobiles near here. The injured are the Rev. George B. Blomgren, 5016 North Paulina avenue; Mrs. Blomgren, their young son, Gerald, and Mrs. John A. Palmer, 1714 Carmen avenue.

ORGANIZE TO FORCE NEW YORK ASSEMBLY TO REDUCE EXPENSES

New York, July 5.—(AP)—Half the counties of the state have been organized or are being organized by the New York state industrial council in an effort to force the legislature to reduce state expenditures as a means of reducing taxation. Announcement to that effect was made by George W. Wickersham, the council's chairman, in an address tonight.

After pointing out that the taxpayers had given "singularly little attention" to the enormous expenditures of federal, state and municipal government that are constantly growing, and after declaring that the initiative in reducing the cost of government "cannot come from people in public office," Mr. Wickersham asserted:

"It is my confident belief that in the thorough organization by legislative districts of the thinking taxpayers, both men and women, we have the surest promises of quickly making an end of government extravagance."

SHERIFF DANCES A JIG; DROPS GUN, WOUNDS WOMAN

Nashville, Ind., July 5.—[Special.]—The neighbors from out among the Brown county hills were celebrating the Fourth in a cabin near here last night when Deputy Sheriff Thurman Percifield, 40, was called on for a solo dance.

Brown county's old log jail has not had a prisoner in it for many months, but the county's law officers always carry a gun, a badge and other trappings.

Percifield elected a jig at which he is adept and got right sprightly as the music and crowds clapping hands warmed him up. Suddenly his revolver was jolted out of its holster and discharged as it hit the floor; a bullet shattered one knee of Miss Elsie Brown, 32, a visitor from Indianapolis.

TRADE HOLIDAY ENDS TODAY IN CHICAGO HEIGHTS

The business holiday declared last Friday in Chicago Heights, following the closing of the First National Bank and Trust company in the suburb, will end today.

All business houses which have been closed reopen their doors, as will the Citizens National bank, the only remaining bank in Chicago Heights.

During the moratorium a citizens' committee obtained signatures of most of the bank's depositors to an agreement not to withdraw more than 10 per cent of their deposits in the next 30 days. Mayor Daniel Bergin announced.

Mrs. Louise Dinehart Allowed $150 Alimony

New York, July 5.—(AP)—Award of $150 a week alimony to Mrs. Louise Dinehart, wife of Allan Dinehart, the actor, was made permanent today in a court order which relieved Dinehart of paying additional fees to his wife's attorneys in her separation suit.

3C POSTAGE GOES IN EFFECT; NEW STAMPS ARE HERE

12 Million of the New Issue Received.

The new postage rates of 3 cents an ounce on first class mail and 8 cents an ounce for the first ounce on air mail went into effect at midnight last night. Letters carrying the old postage of 2 cents for first class mail and 5 cents for air mail, which were postmarked after midnight were sent to their destination, where the extra postage will be collected. This custom will be followed until tomorrow noon, postal authorities said, after which letters with insufficient postage will be returned to sender.

Chicago prepared for the new rates yesterday by purchasing 250,000 of the 12,000,000 new 3 cent stamps received at the Chicago postoffice. The new stamps, part of an allotment of four billion being printed, are purple, and made in four different issues. Two bear the picture of George Washington, one a bicentennial series, a third carries the picture of Lincoln, and the fourth, the Olympiad, a runner getting off his mark.

No New Air Mail Stamps.

The 8 cent air mail stamps are not printed yet, postoffice officials said, but they will be ready before fall. The 8 cents postage will carry a letter weighing an ounce or less. For each additional ounce or fraction of an ounce 13 cents more will be needed.

The new rates, it is estimated, will increase the federal revenue $160,000,000 in the next year. Chicago's share of this is figured at approximately $12,300,000, or $3 for each resident.

"It will save much confusion and possible delay," Postmaster Arthur C. Lueder said, "if those using the mails will comply with the new laws from the beginning. Those who receive mail will probably not be pleased to have to pay an extra cent for each letter."

The new rates do not affect postal or post cards. Registry rates, which were 15 cent for values up to $50 and 20 cents to $100, will be graduated from 18 cents up to $50 to 30 cents for values up to $100. Insurance rates have been boosted from 8 cents to 10 cents for $25 value and from 10 to 15 cents for $50.

Heavy Buying by Collectors.

New York, July 5.—[Special.]—The current joke about the man who is laying in a supply of two cent stamps before the postal rate goes up, which it did at midnight tonight, appeared to have a basis of truth. Stamp collectors of Uncle Sam staged a run on one and two cent stamps in all the metropolitan postoffices today.

Lightning Kills 8 in Two Days in Central Europe

VIENNA, July 5.—(AP)—Lightning killed eight persons in Austria and Jugoslavia yesterday and today. Near Gmuend, Austria, Prof. Ferdinand Diensti died when lightning struck a radio antenna while he was listening to a broadcast of the weather report. A shopkeeper was killed in Pristina, Jugoslavia, and in a field near Belgrade five peasants were struck. A mother was killed in a nearby village, but an infant in her lap was unhurt.

JUDGE FISHER ORDERS RETRIAL FOR EDELSTEIN

Voids Sanitary District Graft Conviction.

The sentence of three months in jail and a $2,000 fine imposed upon Martin Edelstein as one of the conspirators in the sanitary district graft case was vacated yesterday and a new trial granted by Chief Justice Harry M. Fisher of the Criminal court.

JUDGE FISHER.

Edelstein, a brother-in-law of the late Michael Rosenberg and of Moe Rosenberg, both Democratic leaders, served as real estate agent under the whoopee régime of Timothy J. Crowe.

At previous hearings both the state's attorney's office and the judge had indicated that "something should be done for Edelstein," but neither would accept the responsibility at that time for initiating action. The ruling yesterday of Judge Fisher placed responsibility for the future freedom or incarceration of Edelstein directly in the hands of the state's attorney.

Judge Suggests Double Trial.

"It will not cost the taxpayers anything to grant Edelstein a new trial," Judge Fisher said. "The state still has to try Timothy L. Connolly, former purchasing agent of the district. It will cost no more to try two defendants than it would to try one."

Asked if the state intended to try Edelstein with Connolly, Prosecutor Harold Keele, who fell heir to the case with the resignation of Prosecutor Northup, laughed, saying there is no relation between the testimony against Connolly and that against Edelstein.

The ruling of Judge Fisher was given after he had conferred with Judges James J. Kelly and John J. Prystalski, who sat en banc with him during the graft hearing.

Explains After Trial.

"At the time this case was tried," Judge Fisher said, "the evidence which weighed most heavily in the guilty finding was the fact that Edelstein deposited $94,000 in his bank account in less than two years."

He pointed out that since the trial Edelstein, who received a salary of $5,000 a year, had filed a petition in explanation. The sworn petition said that the money was not Edelstein's but belonged partly to political organizations of which he was secretary, and was partly money which had been intrusted to Edelstein for safe keeping. None of it was sanitary district money, the petition showed. Judge Fisher said. The judge also pointed out that government agents investigating with the thought of income tax prosecution had found that the money did not belong to Edelstein.

State Agrees to Ruling.

The petition filed by Edelstein also said that he wanted to testify in his own behalf but had been advised against doing so by attorneys for the other defendants.

Judge Fisher said that "undoubtedly the advice came from honest motives," but pointed out that the Supreme court has held that when a defendant is prevented by bad advice or by attorneys for other defendants from taking the stand the act constitutes an unfair trial.

After making his ruling Judge Fisher turned to Prosecutor Keele and said that he understood the state's attorney did not oppose the ruling. The prosecutor agreed.

HOLD FETE TODAY FOR MAYOR CERMAK AT FAIR GROUNDS

"Mayor's day" will be observed today at the World's Fair grounds with Mayor A. J. Cermak and other public officials as guests of honor. The celebration will start at 4 o'clock at the Hall of Science, and the grounds will be open to visitors from 3 to 6 without charge.

The mayor will speak following his introduction by Rufus C. Dawes, president of the exposition, and there will be a concert by the Woodlawn American Legion band and an exhibition drill by the same post. The dirigible Puritan will fly over the fair site.

Exposition officials yesterday announced plans to erect two towers, each 600 feet high, between which cars carrying passengers will ride at a 200 foot level above the fair grounds next year. The cars will be of glass and aluminum, double decked, and will emit steam to give the appearance of rockets. The towers will be 2,000 feet apart.

Lets Firecracker Explode in Teeth; Splits Cheeks

Morris, Ill., July 5.—(AP)—Eleven year old Joseph Krzychick let a firecracker explode between his teeth. He was in Morris hospital today, his cheeks split almost from ear to ear.

Police Raid Headquarters of New Race News Syndicate

Squads of police yesterday afternoon raided the headquarters of the Conrad race information service at 426 Briar place, arrested six men, and seized a large quantity of equipment used to transmit results to handbook operators on the north side.

This raid was quickly followed by others on three of the handbooks—4402 Broadway, 3447 Sheffield avenue, and 3745 North Halsted street. In all the places, which masqueraded as cigar stores, women as well as men were found betting on the races. The proprietors were arrested, but the patrons were allowed to go.

Greed of Leader.

According to the police, who were led by Capt. Martin Mullen, the greed of Charles Conrad, leader of the syndicate, was the real cause of his early downfall.

Until recently, it was said, handbook operators in the Sheffield avenue and Town Hall police districts have been getting their service direct from a large syndicate said to be headed by John J. Lynch, who was kidnaped last August and released by his captors after he had paid a ransom variously reported at from $50,000 to $250,000.

Two months ago Conrad, who had been known as the lieutenant of Ted Newberry in the distribution of beer and alcohol on the north side, is alleged to have sent around musclemen to the handbook operators with an ultimatum. It was:

"Take this service or you'll be taken for a ride."

A Poor Bargain.

Under such compulsion the cigar store bookies went to the new syndicate. They found quickly that they had made a poor bargain. Whereas the big syndicate had furnished them with tally sheets and with legal services and bondsmen when places were raided, the new bosses of the territory gave nothing but information and took 50 per cent of the little bookmaker's winnings each day.

Dissatisfied Customers.

It was through the dissatisfaction of the customers that word of the Briar place operations reached Capt. Mullen, whose sole duty is to curb gambling in the city.

The six arrested were Al Handler, 25 years old, principal aid of Conrad; Nathan Hale, 1830 South Kedzie avenue; George Lassing, 428 Briar place; Jack Rosen, 1562 South Kedzie avenue; Henry Gordon, 954 Edgecomb place, and Michael Caffarello, 608 North May street.

It was estimated by the police that between $40,000 and $50,000 a day passed daily through the hands of the bookmakers forced to take Conrad's service and that the "take" of the syndicate may have run as high as $12,000 a week.

Jack Hartman is owner of the cigar store raided on Broadway; Charles Schwartz of the one on Sheffield avenue, and Steve McKenna of the Halsted street place.

LEWIS E. BERNAYS, NEW CONSUL FOR BRITAIN, ARRIVES

(Picture on back page.)

Lewis Edward Bernays arrived in Chicago yesterday to assume his duties as consul general for the British empire. Mr. Bernays was formerly consul general in New York and vice consul in Chicago. As vice consul in Chicago he married Miss Alida McDermid, daughter of Dr. and Mrs. A. McDermid, in 1915. Mr. Bernays succeeds Godfrey Haggard as consul general.

Keep Six Schools Open for Children's Relief

Six schools will remain open this summer to permit relief agencies to dispense food to needy children, according to an announcement yesterday from the office of Miss Frances Swain, director of household arts and lunch rooms for the public school system. Contributions have been received from charitable organizations and the general public. The schools are the Sullivan, Colman, Spry and McCormick elementary, and the Manley and Farragut Junior High schools.

. . . IT'S EXCITING!

THE NEW ZOTOS PERMANENT WAVE

No Machine
No Electricity

Everyone's discussing this sensational new method — the "Zotos" Machine-Less Permanent! But BEWARE. There are many worthless imitations of this only "original Zotos" advertised under another name or without a name at "machineless" or "without electricity."

'Personality' Haircuts and Finger Waving

Madame May

Exclusive Salon de Beauté for particular women

STEVENS BUILDING
17 North State St. Suite 1218
Telephone Randolph 1527

PECK & PECK HALF-YEARLY SALE!

DOWN THE RIVER . .

WITH EVERY STOCKING HAT SWEATER, DRESS COAT IN THE SHOP

PECK & PECK

946 NORTH MICHIGAN BLVD. 38-40 MICHIGAN AVENUE, SOUTH

SAKS-FIFTH AVENUE • CHICAGO

NEW . . . PRICED 'WAY BELOW COST

PERFECT FOR WEEK-END JAUNTS

SUITS

18.00

Sheer crepe and crepe silk suits in white and pastels. Beautifully made. Available in sizes 12 to 40.

MISSES' AND WOMEN'S SHOP SECOND FLOOR

10.50

Chalk crepe suits in white and pastels . . . summer printed crepe silk suits with capes or jackets. Sizes 12 to 20.

"DEBUTANTE SHOP" THIRD FLOOR

North Michigan at Chestnut

The Store for Men

MARSHALL FIELD & COMPANY

5 "NEXT-TO-NOTHING" VALUES

Shirts and Shorts . . . specially priced

Broadcloth Shorts with woven stripes in assorted colors. Blue, green and tan. Full cut. Sizes 28 to 44, special,

50c

Plain Colored or White Broadcloth Shorts made from an excellent quality broadcloth; tie sides, full cut. Sizes 28 to 44—special,

65c

Fancy Woven Stripe Madras Shorts fine quality of madras with woven stripes on either white or dark ground; side ties; full cut, excellently tailored, ocean pearl buttons; sizes 28 to 44; exceptional at

75c

Swiss Ribbed Shirts of fine mercerized lisle. Small, medium and large. Unusual values,

50c

Athletic Union Suits in either plain broadcloth, plain soiesette or woven stripe madras. Excellent value; sizes in the assortment from 34 to 50—special,

$1

SECOND FLOOR

BONUS VETERANS ASSAIL HOOVER AT CAPITOL DOOR

In Ugly Mood After Parade Up Avenue.

[Chicago Tribune Press Service.]

Washington, D. C. July 5.—[Special.]—From the steps of the capitol, President Hoover today was denounced as an Englishman at heart and unfit to be President of the United States.

Twelve thousand bonus marchers, perspiring from another hot trek down Pennsylvania avenue, cheered when their legislative representative, Harold B. Foulkrod, standing at the very doors of the senate, shouted: "A man who for twenty-nine years never cast an American vote and lived most of his life under the British Union Jack has no right to be President of the United States."

Assails Andrew Mellon.

The speaker then added:

"Andy Mellon was slick enough to catch a boat for England and leave a deficit of two billion 800 million dollars for you damn suckers to pay. I hope that on the fourth of next March the other distinguished member of the present administration will catch a boat for his home back in England."

It was the closest the bonus army speakers, stung by successive defeats in their quest of the $2,400,000,000 bonus, thirteen years before it is due, has yet come to throwing off the cloak of passive insistence.

Police guards around the capitol had been doubled and then redoubled as the veterans assembled at the base of the Washington monument, at the other end of the city, and, singing wartime songs, swung down Pennsylvania avenue in military formation toward Capitol hill to protest at congress adjourning without their demand for immediate payment of the bonus being met.

Close Senate Doors.

As Foulkrod launched into an impassioned denunciation of the administration and congress, the doors to the senate wing of the capitol clanged shut and police reserves drew their cordon tighter around the milling thousands of tired, hot men.

The demonstration, the fourth during the army's six weeks' siege of congress, had been scheduled for yesterday. Heavy rains forced its postponement. Police cleared Pennsylvania avenue for the veterans and gave them full official protection until they reached the summit of Capitol hill. There they were forced to break ranks, but were permitted to gather on the plaza at the foot of the senate steps.

SUED FOR $50,000 OVER ROMANCE BEGUN IN 1915

A boy and girl romance, begun in 1915, sent Arthur Pedersen, 5825 Glenwood avenue, into the court of Superior Judge Joseph David yesterday as defendant in a $50,000 breach of promise suit filed by Miss Clara H. Rahn, 35 years old, 3908 Dakin street.

Mrs. Johanna Rahn, mother of the complainant, testified that her daughter and Pedersen, manager of a north side gasoline company, met at a business college. They "reached an understanding" then, Mrs. Rahn said, but Pedersen suddenly disappeared. Twelve years later, the mother said, Pedersen met Clara again and soon afterward moved into their home, where he promised to pay for his board and room.

Pedersen had married, Mrs. Rahn said, but he was seeking a divorce from his wife. She said she had expected him to marry her daughter when the divorce was obtained, but that he left.

Miss Rahn charged that Pederson made an overdraft of $800 on a joint bank account which he had with her. She alleged that he owed more than $2,000 for board and for furniture which she ordered at his request. Pedersen answered that both Miss Rahn and her mother had known that he was courting the woman who now is his second wife while he was living in their home.

MAYOR ABANDONS PLAN FOR SUMMER TOUR OF EUROPE

Close associates of Mayor Cermak expressed the opinion yesterday that he has abandoned, at least temporarily, his plan to travel in Europe for a month this summer. For some time he has contemplated the trip as an emissary of the World's Fair.

Although his plans had not been shaped definitely, the mayor had shown an increased interest in the possibilities of a trip recently. With the city operating under an economy budget and his duties as host to two political conventions over, it was said that the mayor believed that he would be able to leave.

Friends had urged the mayor to take the trip not only to spread good will in European countries toward the Century of Progress Exposition but also for a rest. However, they also pointed out that the mayor is giving much of his time to efforts to obtain money to pay the past due salaries of city and school employes.

fly TWA The Lindbergh Line

LOS ANGELES
$115.00 Round Trip $207.00
(Including rail-Pullman to Kansas City)

NEW YORK
$47.95 Round Trip $86.31

PITTSBURGH
$23.95 Round Trip $43.11

Call Penna. R. R., Postal Telegraph, Western Union, Greyhound Bus, Travel Bureau, Hotel Porter, or

TRANSCONTINENTAL & WESTERN AIR, INC.
Travel Shop, 354 N. Michigan Blvd, Central 7200
Air Bureau, State 7111
Union Station, Franklin 9780

THOMAS IS LEADING IN PRIMARY FOR OKLAHOMA SENATOR

Oklahoma City, Okla., July 5.—(AP)—Elmer Thomas, senior senator from Oklahoma, maintained a sizeable lead for the Democratic renomination tonight over Gomer Smith, Oklahoma City attorney, and R. M. McCool, state Democratic chairman.

Returns from 255 out of 3,309 precincts gave Thomas 8,195; Smith, 6,167; McCool, 4,886; and Albert C. Hunt, former state Supreme court justice, opposed to the administrative policies of Gov. William H. Murray, 1,637.

E. B. Howard of Tulsa, former congressman, was second in the race for the Democratic nomination for congressman at large on the basis of returns from 255 out of the state's precincts.

Howard had 3,458 votes; Mrs. Mabel Bassett, state commissioner of charities, 3,399; Claude Weaver, 2,903; and Campbell Russell, former corporation commissioner, 2,472.

For the Republican nomination for congressman-at-large, R. A. Howard of Ardmore was leading in returns from 26 precincts. The vote was Howard, 233; George R. Taylor, Cushing, 163; A. Gray Gilmer, Oklahoma City, 123; R. B. Butts, Muskogee, 99; Mattie Cullimore, Tulsa, 82, and Albert S. Gilles, Edmond, 54.

Wirt Franklin, independent oil leader, remained in the van of the Republican senatorial race with 860 votes from 95 precincts. Ex-Congressman U. S. Stone had 448; "Big Jim" Harris, for years a powerful figure in his party, 389.

J. C. [Jack] Walton, ousted governor, attempting another political comeback, fell behind A. S. J. Shaw, former state auditor, in the Democratic race for corporation commissioner. Walton, defeated for United States senator and for mayor of Oklahoma City since he was removed in 1923 by impeachment, had 5,140 votes from 221 precincts; Shaw, 5,509, and C. C. Childers, incumbent, 4,392.

SCHOOL BOARD MEETS TODAY TO STUDY FINANCES

5 Economy Measures to Be Offered.

Plans for reducing public school expenditures will be discussed this afternoon when the board of education will sit as a committee of the whole to study its financial condition. Lewis E. Myers, board president, has two economy resolutions to offer. Trustee Ernst Buehler has three.

Mr. Myers would not reveal the details of his resolutions yesterday, although he indicated that they would follow the lines of a proposal he introduced a month ago. He had suggested a slash of $6,000,000 in appropriations for school buildings and closing the Chicago Normal college to save $200,000 a year.

The resolutions proposed by Mr. Buehler would cut $5,000,000 from the 1932 educational fund levy of $51,143,006. He will also ask the board to decide whether an additional $10,000,000 slash is to be made in the 1931 levy of $21,172,036 for school building purposes or in the 1932 building levy of $15,514,707.

The 1932 school budget appropriations total $90,180,263, and the tax levy for this year is $75,393,918.

A report on the business administration of the school system will be submitted to the board today by Col. Howard P. Savage, business manager. It will contain recommendations on items in the Strayer plans. He will leave to the discretion of the board the matter of salaries and the Strayer proposal of a $400,000 trim in the architect's department.

Hearing on Sammons' Writ Set for Tomorrow Night

A hearing on the habeas corpus proceedings under which James [Fur] Sammons, notorious Chicago gangster, is seeking his freedom from Joliet penitentiary where he is serving a life term for murder was set for tomorrow evening yesterday by Circuit Judge E. D. Shurtleff at Woodstock. J. J. Neiger, assistant attorney general, has served a reply to Sammons' petition, citing the long criminal record of the gangster, on W. W. Smith, defense attorney.

J. C. Wahl Told to Meet $6,640 Alimony Bill

John C. Wahl, 2816 Cambridge avenue, who had testified at previous hearings that he lost his last steady job, as vice president of the Wahl Pen company, in 1925, appeared yesterday before Judge Joseph Sabath in the Superior court and said that he had been unable to raise any money to meet the $6,640 bill which he owes Mrs. June E. Wahl, 517 Oakdale avenue, for alimony arrears. He was given until tomorrow to raise some money.

HOUSE FOR 4TH TIME BARS WAR ON GRASSHOPPER

Votes Down $600,000 Fund Passed by Senate.

Washington, D. C., July 5.—[Special.]—The grasshopper feud between the senate and house today again delayed the adoption of the long overdue $117,408,000 department of agriculture appropriation bill.

JOSEPH W. BYRNS. [A. P. Photo.]

By a vote of 52 to 115 the house again rejected the senate amendment adding $600,000 to the bill to wage a campaign for the elimination of grasshoppers in the western grain and farm states.

It was the fourth time in two months that the senate had sent the bill back to the house with the pest elimination fund intact. As many times the house now has turned the bill on its heels back to the senate with a demand that the anti-grasshopper fund be eliminated.

Ignores Shouts of Protests.

Ignoring shouted protests by members from the western farm states, Representatives Joseph W. Byrns [Dem., Tenn.], chairman of the appropriations committee, and Fred C. Britten [Rep., Ill.] led the fight to hold the house firm against the appropriation.

"Washington is filled with unsightly cans that are supposed to catch Japanese beetles; the only thing they ever catch is mosquitoes," Byrns roared back at the farm members.

"You might as well throw $600,000 in the waste paper basket," declared Mr. Britten. "The time to have battled grasshoppers was four months ago. They're full grown now."

Hoover's Idea Voted Down.

President Hoover recommended an appropriation of $1,400,000 to combat grasshopper menace early in the session. His recommendation was incorporated in a separate bill and promptly defeated. Senate farm leaders thereupon reduced the amount to $800,000 and added it to the agriculture department supply bill.

With the department already five days late in receiving its 1933 appropriation and the house demonstrating no disposition to recede, it appeared probable that the senate conferees would surrender and strike out the fund. In that event, however, it appeared certain a fight would be made on the senate floor to reinstate the appropriation.

SHUT OFF LIGHTS IN NINE LARGE CITIES OF CUBA

[Chicago Tribune Press Service.]

HAVANA, Cuba, July 5.—Nine of the largest cities of Cuba, with the exception of Havana, are in darkness tonight because their provincial or municipal governments have failed to pay over $2,000,000 due the Cuban Electric company. At a last minute conference today the company announced that power and light will be cut off indefinitely unless the national government pays at least 60 per cent of the indebtedness.

"We are tired of the government's promises to pay," Henry Catlin, the company's president, said.

Workers have disconnected street lamps and power service in all cities in which the company has a virtual monopoly. The cities are Guantanamo, Santiago, Ciego de Avila, Santa Clara, Cardenas, Bolondron, Guines, Remedios, and Matanzas.

ROBBER SLAYS OAK PARK MAN IN MINNEAPOLIS

Minneapolis, Minn., July 5.—[Special.]—A man identified as Gordon D. Wilson, 836 South Maple avenue, Oak Park, was shot and killed here today by a robber who attempted to hold him up.

Wilson, who was 60 years old and in the electrical insulation business in Chicago, was driving his automobile with Elmer C. Halvorsen of St. Paul when the gunman leaped on the running board. He was shot when he did not raise his hands fast enough, Halvorsen said. The robber fled in Wilson's car.

It was learned that Wilson had driven to St. Paul with his wife to visit his daughter, Mrs. D. W. Thompson, who lives there. Police are trying to locate his son, D. Gordon Wilson, also of Oak Park, to notify him of the death.

POLICEMAN WILL BE ARRAIGNED IN SHOOTING CASE

James Kerrigan, 55 years old, suspended policeman attached to the Shefield avenue station, will be arraigned in the Felony court today on a charge of assault with intent to kill his wife and his son.

The charge is the outgrowth of a shooting in the Kerrigan home at 4145 Berkeley avenue on Sunday night. Kerrigan's son, James Jr., and his wife, Elizabeth were hit by the same bullet. Neither was seriously hurt. After the shooting the policeman barricaded himself in his room. He was routed by police using a new type gas bomb.

Stories conflicted as to the shooting. Policeman Kerrigan denied he was responsible. His son, after first accusing him of the assault, changed his story. The police account of the case is that the policeman returned home intoxicated and drew his gun and his son tried to disarm him. The weapon was discharged, the bullet passing through the son's arm and hitting Mrs. Kerrigan in the face.

CAPITAL SNIPER KILLS OFFICER, WOUNDS TWO

Washington, D. C., July 6 [Wednesday].—(AP)—A sniper whose death dealing rifle held most of Washington's police force at bay around a house near the capitol for several hours early today finally walked out and surrendered after killing one policeman and wounding at least two others.

After gunfire and tear gas bombs had failed to dislodge the man, who gave his name as Nicholson Long, and his sniping rifle fire prevented all approach to the house, the man walked calmly out on to the front steps, his hands above his head.

Police approached with guns drawn and took him into custody.

At headquarters when he was asked why he set out upon the escapade which attracted hundreds of spectators and brought every available police detail, finally augmented by expert riflemen from the marine barracks, he said he did it "just for fun" and because he "wanted to start some fireworks."

You make a Lovely Picture IN YOUR SUMMER FINERY

That's what everybody is saying about you—you *do* look lovely in your colorful summer fashions—that's why you should have your photograph taken now—you'll take a lovely picture because you *are* a lovely picture—come in tomorrow in a cool summer frock—no appointment is necessary.

Of course you know that $1 is all you need pay here for a fine, large PHOTOGRAPH OF YOU

MARSHALL FIELD & COMPANY—Basement

RESORTS AND TRAVEL — Ocean Travel.

ALL IT COSTS IS $5.95 A DAY!
Germany
GREAT PRICE REDUCTIONS
In land of medieval beauty and modern gaiety. Independent tours, covering all expenses, offered by leading travel bureaus. Write for Booklets "Combination 1932".
GERMAN TOURIST INFORMATION OFFICE
665 Fifth Avenue New York, N. Y.

AUSTRALIA
NEW ZEALAND, SOUTH SEAS
via Tahiti and Rarotonga
Mail and passenger service from San Francisco every 28 days.
For Fares, Etc., apply Union S. S. Co., 230 California St., San Francisco, or James F. Robertson, Inc., 333 N. Michigan Ave. Phone State 3254-3255, or any tourist railroad or steamship agent.

NEW YORK TO MARSEILLES OR NAPLES
First Class Only. No Second or Third.
$150
AMERICAN EXPRESS LINES
327 So. La Salle Street Chicago

"BEST IN TRAVEL"
RAYMOND & WHITCOMB CO.
176 North Michigan Ave., Chicago
Telephone State 8616

PROTECT YOUR FUNDS WITH THE NEW DOLLAR SIZE AMERICAN EXPRESS TRAVELERS CHEQUES

MEDITERRANEAN and all Europe. De luxe service on famous express liners via the smooth Southern Route preferred by American travelers. ITALIAN LINE, 318 So. Dearborn St.

BERMUDA LOW ALL-EXPENSE TOURS 4 days $60 up; 6 days $72 up; 9 days $90 up; 13 days $114 up. Regular sailings via Monarch of Bermuda. Tourist Agents or Furness Bermuda Line, 307 N. Michigan Ave.

GRACE LINE
NEW YORK CALIFORNIA
South and Central America

BERMUDA CRUISES
6 DAYS—$50 UP. FROM BALTIMORE EVERY SATURDAY AT 5 P. M.
Clyde Mallory Lines, 323 Marquette Bldg.

The Shortest Bridge to Europe
CUNARD & ANCHOR LINES
346 No. Michigan Ave., Chicago

CANADA.
Royal Muskoka
Canada's finest summer hotel in the heart of the Muskoka Lakes. All outside rooms with fascinating vistas of forest lake and island. Golf, fishing, etc. Malaria and hay fever unknown. Overnight from leading U.S. points. Rates, motor guide, *Royal Muskoka Hotel, Box 9, Gravenhurst, Ont.*

MASSACHUSETTS.
NEW OCEAN HOUSE SWAMPSCOTT MASS.
AMERICA'S FOREMOST OCEAN RESORT .... BOOKLET

WISCONSIN.
SHORE PLACE ON BEAUTIFUL LAKE RIPLEY
No other resort like it. Beautiful, furnished cottages. Also single and double rooms. Bath. Finest meals. 18 holes of golf. Tennis. Boating. Bathing. Fishing. Only 110 miles from Chicago. Booklet FREE. Write C. A. Weed, Cambridge, Wis.

EAGLE INN EPHRAIM, WIS.
One of the better resorts in Door County, Wisconsin's Wonderland. Write for folder.

RESORTS AND TRAVEL — MICHIGAN.

Orders of the Chief! OFFICIAL POPS
PIRATE CLUB
LAKE EXCURSION to SOUTH HAVEN
For All Pirates Regardless of Rank.

The Chief Orders: Aye, Mates! All Pirates report at Navy Pier Docks Friday Morning, show your Pirate badges at ticket window! Wear your Pirate Costumes! Be prompt. We set sail at 9:45 A. M. Sharp. These are my orders. THE CHIEF.

Friday, July 8, ONLY
On the Jolly Roger Excursion Steamer
S. S. CITY OF HOLLAND
LEAVE 9:45 A. M. HOME 10 P. M.
50c for Pirates with Badges $1 for Adults Accompanying Pirates
POPS PIRATE CLUB—DOCKS: NAVY PIER

ILLINOIS.
ILLINOIS SCENIC WONDER SPOT

STARVED ROCK HOTEL
UTICA Nicholas Spiros, Mgr. ILLINOIS
Ideal vacation spot for week-ends or longer. 980-acre State Park. Saddle Horses, Boating, Swimming, Dancing, Hiking and Golf.
A Complete Day — $3.00 Per Person
(Including 3 Appetizing Meals and Delightful Room)
Special Rates to Parties of Eight or More
Delicious Chicken or Steak Dinners $1.00
★ Make Your Reservations ★
A. W. Wolfe, Chicago Representative
110 S. Dearborn St. Randolph 0627
or
Route 7 Phone Utica, Ill., 161—Reverse Charges Route 7

WISCONSIN.
THE DELLS
of the Wisconsin River
NATIONALLY FAMOUS
for Their Striking and Unique Scenic Beauty
For full information as to scenic trips, motor routes, write for descriptive folder to
THE DELLS Associated Boat Lines
Wisconsin Dells, Wisconsin
Formerly Kilbourn
Excursion via Milwaukee Road every week end Friday, Saturday and Sunday
Season May 1—November 1

MICHIGAN.
Alpine Resort
EGG HARBOR
Door County, Wisconsin
A scenic concrete lake shore drive direct to Door County. Enjoy a summer outing at beautiful Alpine, the scenic Switzerland of America. Modern 100-room, steam-heated hotel, private baths, spacious lobbies and rest rooms, 30 cottages on Green Bay waters, 250 acres woods and cliffs. See the islands and shores on our staunch and speedy cruiser "Tyrol." Now building our own airport. Play golf on our sporty Alpine links, tennis, fishing, boating, saddle horses, dancing, orchestra, musical entertainments, sandy beach. Free from mosquitoes. Excellent cuisine. Write for illustrated folder A.

MOEN'S PARK RESORT
LODGE. Hot and cold water in all rooms. De luxe cottages with inside baths and fireplaces. Chain five lakes. Golf. Water toboggan, perfect beach, fishing. Dancing in recreation bldg. Rustic dining hall. Rates, reservations. Write for illustrated folder and marked road map. MR. and MRS. FRED A. RISBERG, RHINELANDER, WIS.

CASTLE GARDEN RESORT, Inc.
LAKE NAMEKAGON
Best of foods, beds. Fishing of all kinds. Modern. Homelike accommodations. Write for illustrated booklet and reservations.
CABLE, WIS.

KOERNER'S SPIDER LAKE RESORT
Golf, Fish, Horseback, Swim, Row, Dance, Big CUT IN RATES—Not in Quality. Write BOX 200, MANITOWISH, WISCONSIN

CABOT LODGE
AND 40 COTTAGES AT CABOT POINT
Wisconsin's Beauty Spot. Fishing. Boating. Tennis. Swimming. Dancing, etc. We guarantee better meals with better service, than that given by any Summer Resort in Door County. Write for Folder and Rates. H. A. CABOT, STURGEON BAY, WISCONSIN.

LAKESIDE
ON PEWAUKEE LAKE, WIS
A real vacation retreat only 2½ hours from Chicago by motor. Now low rates. Write for folder "C".

EVERETT'S RESORT
Largest and Most Popular in the North Woods. Thomas Marriott, Mgr., Eagle River, Wis.

THE PINES HOTEL AND COTTAGES
Modern sports. Dancing. Tennis and Golf. Saddle Horses. Closest to the bass fishing grounds. Write M. HAINES, STURGEON BAY, WIS.

LAWSONIA COUNTRY CLUB HOTEL
GREEN LAKE, WISCONSIN
Finest Golf in Mid-West. Booklets from Chicago office. Phone Andover 1331.

Housekeeping Cottages
Fully equipped, on Long Lake of Eagle Chain, Wis. Tennis. Waterfront lot bargains. Mrs. H. S. O'Neil, Three Lakes, Wis.

HOTEL GENEVA Lake Geneva, Wis.
Modern, with or without bath. 18 hole golf course, all outdoor sports.
PHONE FOR RESERVATIONS

COME TO EAGLE RIVER
Two complete resort guide writs Municipal Information Bureau, Eagle River, Wis.

MICHIGAN.

VIEW of HOTEL and DINING HALL from LAKE
200 ACRES OF PEACE AND QUIET.
39th season. Located to the point of seclusion, yet accessible by auto, bus, railroad and steamer. On Lake Michigan, Lincoln Lake and River; 9 golf courses, wonderful beach, excellent fishing. Organized land and water sports. Music, drama. A Gentile resort. RECREATION—REST and RECREATION. Hotel with modern equipment. Glazed-in dining pavilion on Lake Michigan Beach. Write W. S. TAYLOR, Appleton, Wis.

ROCHDALE INN
MONTAGUE MICH
Fixed Cost Outings
Leaving Chicago on S. S. Alabama any Saturday at 10:30 P. M. Returning following Saturday night 8 P. M. $31.50
Leaving Chicago any Monday morning at 8:30 A. M. and returning following Saturday 8 P. M. $24.50
INCLUDES ALL EXPENSES
For Dancing every night; 8 piece orchestra. For booklet and reservation call, or write Chicago Office, 160 N. La Salle St., Room 808
Phone Dearborn 3613

SAUBLE INN AND COTTAGES on Sauble Lake, LINDEN, MICH.
FAMOUS FOR ITS WONDERFUL MEALS. Write for Special All Expense Paid Plan. Unsurpassed Fishing. 18-Hole Golf Course. Private Baths. Excellent Bathing Beach. Free Boats, Tennis, Horseshoe Courts. 12-Piece Orchestra for meals and dancing. Saddle Horses. New Beds with Innerspring Mattresses. Rates, $12 per week up, including meals. Largest, most modern resort in County (Gentiles). Illustrated booklet. Chicago Office, Merchants' 2219. IF YOU DON'T ENJOY YOUR STAY AT SAUBLE INN YOU DON'T OWE US A PENNY

WOODWARD HOTEL AND PAVILION
The most popular resort in PAW PAW LAKE. Modern accommodations. Fine table. Dance Orchestra. Bathing. Golf. Rockies. FREE. J. Veick, Pres., Paloma, Mich.

NEVER MIND ON EAST SHORE INDIAN LAKE
A cool, delightful mountain-like lodge. Running water in rooms. Superior meals. Private bathing beach. Splendid golf. dancing. riding. boating. Everything. 160 miles from Chicago. Gentiles. MR. & MRS. O. M. COTTEN, OWAGIAC, MICH.

GIRLS—VACATION
at beautiful Paw Paw Lake, Mich., Swim., dancing, tennis, golf, riding, boat. Room, wond. food, in log Cottages. $20 per wk. For information write 3114 Blackstone, Suite 218. Phone Hyde Park 2750.

Cozy Resort
Pleasure. Comfort. Outside rms.; elect. light. Mod. plbg.; home cooking. Bathing. Dance pavilion. Saddle Horses. $10.00 wk. Gentiles. R. L. HARRINGTON, South Haven, Mich.

SYRINGA BLUFF SOUTH HAVEN, MICH.
900 ft. private sandy beach; modern conveniences; all sports and recreations; cottages or rooms. Write Emma Moore or phone 123. Gentiles.

The Saltzman Mineral Springs and HOTEL
Treated Rheumatism, Nervous Diseases 25 yrs. Health & recreation. Low rates. Booklet free. DR. W. E. SALTZMAN, Benton Harbor, Mich.

BELVEDERE BEACH So. Haven, Michigan
Beautifully situated on the lake. Wide, sandy beach. Same management for 34 yrs. Send for booklet. MRS. E. T. HISTED, Prop.

TOURS.
Bargain VACATION TOURS
ALL over the WEST
All-expense basis, personally conducted, carefully planned, expertly managed.
Join one of our traveling house parties this summer. Explore the Rocky Mountains; enjoy America's National Parks and other western wonderlands. Utilize ALL of your time for vacation purposes, and save money, too.

	Days	As low as
YELLOWSTONE	8	$135.04
" and Glacier	14	204.03
" and Colorado	11	169.34
" and Black Hills	11	179.23
GLACIER PARK	8	148.40
" and Yellowstone	14	204.03
" Yellowstone and Colorado	18	249.05
" and Canadian Rockies	13	235.46
CALIFORNIA	14	253.83
" and Pacific Northwest	14	250.54
" and Canadian Rockies	21	338.14
PACIFIC NORTHWEST and CANADIAN ROCKIES	13	244.62
ALASKA and CANADIAN ROCKIES	23	342.17
COLORADO	8	58.00
BLACK HILLS	7	61.55

Consult any of these offices:
BURLINGTON ROUTE
179 W. Jackson Blvd., Phone WABash 2345
NORTHERN PACIFIC
73 E. Jackson Blvd., Phone WABash 1271
GREAT NORTHERN
113 S. Clark St., RANdolph 6700

MAIL COUPON
J. G. Delaplaine, Manager
Burlington Escorted Tours, Dept. T-22
547 W. Jackson Blvd., Chicago
Please send me your new tour book. I am interested in
Name
Address
City State
BURLINGTON ESCORTED TOURS

A delightful economical vacation

Sails from Chicago Fridays at 1:00 P. M.
FEATURES
Double Water Rates, Shaded Outside Cabins. Fine Dishes Available for Passengers' Use.

This year spend your vacation where you won't have to spend all your money. Load your bags aboard a Great Lakes Transit liner and your load of vacation worries is over. From then on, the palatial ship becomes your floating home for many days of delightful sailing through regions rich in beauty . . . steeped in historical lore.

You'll spend joyful, restful hours on deck. You'll eat meals that make you sigh with satisfaction. You'll meet new friends and see new lands of enchantment. You'll come home relaxed, refreshed, rejoicing that your Great Lakes Trip was the prime vacation of them all.

GREAT LAKES TRANSIT CORPORATION
Frequent Sailings To and From
Buffalo (Niagara Falls), Cleveland, Detroit, Mackinac Island, Sault Ste. Marie, Houghton, Duluth, Chicago, Milwaukee.
For full information apply any Tourist or Railroad Agent or D. J. Kennedy, General Agent, 203 So. Dearborn St., Chicago, Ill. Phone Wabash 6474.
The public is invited to dine and dance aboard ships. Dinner served from 6 to 8:30 P. M.

Sweet Odors Kill
And Kill Quickly, Every
Fly or Mosquito

Science has discovered that a flower grown in Japan repels and kills winged insects. Now the extract of these flowers is employed to completely free your home—and keep it free—from these germ-bearing pests.

That flower extract is the basis of Fly-Tox, developed in Mellon Institute of Industrial Research by Rex Research Fellowship. Ten years and over $100,00 have been spent by us in perfecting it.

The result is a perfumed mist, called Fly-Tox. Used as we direct, it creates in a room a pleasant cloud of vapor. An all-pervading mist, harmless to people, stainless to walls or furnishings. But that mist kills every insect that it touches. And they can't escape.

Think what that means to your home. Complete and constant protection from these germ-bearing pests. These insects, by their feet or stings, carry the germs of over 30 diseases. They carry these germs to your food or to blood streams. Many thousands of people—especially children—die from these infections every year. Fly-Tox offers you an easy, certain, economical way to complete protection.

FLY-TOX ONLY
A Rex Research Product

Use Fly-Tox only, and always in the new-type Fly-Tox sprayer. Use it because of its marvelous efficiency. Every lot is tested on flies in our laboratory. Use it because its extra strength means great economy to you. You cannot take chances in protection of your home. Get Fly-Tox at once. Sold everywhere. Harmless to people. Stainless. Made by the Makers of Moth-Tox.

Subscribe for The Tribune

LABOR'S RULE IN QUEENSLAND PILES UP DEBTS

Would Borrow More When Credit Is Ruined.

Here is the fourth of a series of articles by Mr. Kinsley, who was sent by The Tribune to get an American observer's viewpoint of conditions in Australia. Another article will appear tomorrow.

BY PHILIP KINSLEY.
[Chicago Tribune Press Service.]

BRISBANE, Australia, June 18.—[By Mail.]—Much of Queensland's trouble is laid to the war, particularly by the party in power. The war is still close to them and the city's memorial is more beautiful even than the one in Paris.

A half block of land has been hollowed out of the heart of the city, at the foot of a hill, and on the hill, after a parklike approach and climbing a stately stairway, one comes to a Greek temple, austere and simple. At the heart of it an "eternal flame" is kept burning in memory of those who served. Above are the names of the strange places where Queensland boys served—famous French battlefields, "the Hindenburg line," Jerusalem, Romani, Damascus, Cocos Island.

Their Democracy Crashes.

What were they doing there, the volunteer Anzac soldiers, beloved by all the allies? They do not know today and many of the returned ones are among those looking for bread and shelter. The democracy for which they fought has crashed. The Tories, the Imperialists, the individualists, seek now to return to power and stay there long enough to set the state in a sure path toward economic independence. They have their way. It is not the socialist way. That is ever, their leader, Premier A. F. Moore, says, an illusory way.

"The endeavor to reach a standard of living by political means," he says, "and not by individual effort, must ever be illusory. In the past it has largely been maintained by overseas borrowing."

His plan is to curtail expenditure and encourage private capital. The other way is the road of socialism everywhere, although it is found in Australia that when Labor socialists get into power they prove realists and trim their sails somewhat, become comparatively conservative. Then the push from democracy turns them out for a new promise.

Borrowing Wrecks Credit.

W. Forgan Smith, the Labor party leader, says that the causes of unemployment "are inherent in the social system, and only by far reaching changes in methods of production and distribution can an effective remedy be applied. The balancing of budgets is remote until unemployed men are absorbed in industry."

His method of absorbing the unemployed is to borrow more money on credit that is already gone. He invited Queensland citizens to raise a Queensland revival loan of ten million dollars and take their chances with state bonds. This is much the policy of the Lang plan in New South Wales, where the only remedy for the situation is to take more money away from the banks. It all leads, according to the opposition argument, to a situation something like Russia, with the state in eventual control of all industry.

Labor has had its chance in Queensland in the past. It was in power for fourteen years, from 1909 to 1924, and during that time went into industry

Its Many Purchases Costly.

It bought cattle lands and cattle and when the time came to liquidate the cattle were not there. It bought lumber mills, factories, hotels, went into the meat business, as well as fixing prices on products sold in private stores. It fixed the price of sugar, tobacco, cotton, and wheat, and controlled wages in all industry, making an arbitrary scale which the employer must meet or go out of business.

It increased the state debt from 56,869,000 pounds to 112,162,000 pounds, losing well over one million pounds a year. With the coming to power of the Nationalist government the state disposed of all this business that it could. The only profit was found in one hotel, and that was because it had a monopoly in one town.

Workers and Opponents.

There are two political parties, Labor and the opposition, whatever form it may take as a united Australia Nationalist, or a coalition. They represent the opposing schools of thought in all the states and it is all the coalition near conservatives can do to hold back the radicals of the labor movement. It seems almost inevitable that sooner or later one or more of the Australian states will try complete socialization, as semi-socialization has proved such a failure.

The most conservative government in Australia, however, is radical from the standpoint of the United States.

The truth is that no government dare go against the workers.

We find the supposedly conservative government in Queensland still in the business of fixing prices.

Railroads Most Costly.

The railroads here as in other states have proved the greatest drain on the public treasury. Queensland has 6,447 miles of railroad owned by the state against 278 miles of private lines. The cost has been 58,727,528 pounds, or 62 pounds per head of population. From one to two million pounds a year of loan money has been spent in this way, as Queensland had no revenue funds for this purpose.

The state roads have about 20,000 employés, who get about five million pounds a year. The interest bill is about three million pounds a year. Without depreciation the accounts show an annual deficit of about a million and a half pounds a year.

"The great trouble is that the railroads have been used for political purposes," says N. McGroarty, the attorney general of the state. The Nationalist government found that during election months the Labor party added thousands of employés to the pay rolls.

In addition to taking the greatest share of revenue the roads give indifferent service, to passengers at least. The coaches, even on the crack Brisbane-Sydney train, are old and dirty, and the train rattles and wheezes so that it is hard to keep up conversation. The tracks are narrow gauge, the time slow, and there are no dining cars.

Work on Postoffice Progresses

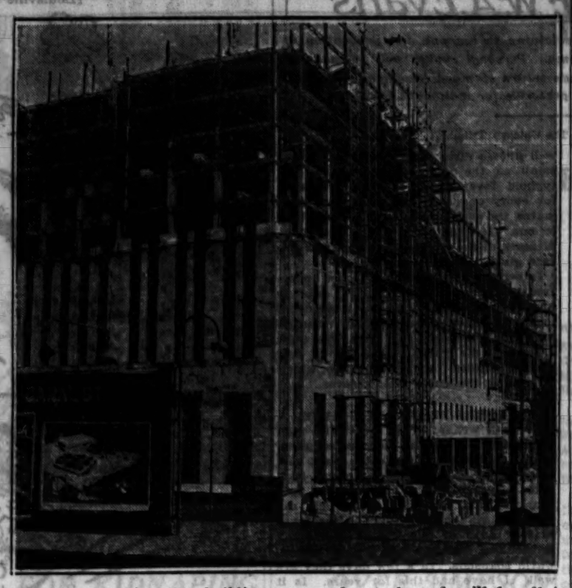

Contractors for new building expect the steel work will be all in place by Aug. 1. The picture, taken from the Canal street station of the Metropolitan Elevated railroad, looking southeast, shows the way the building now looks.

TAKES 'SIGHTSEEING' AIR TRIP; FINDS HE'S ON A LONG JOURNEY

Pittsburgh, Pa., July 5.—(AP)—Dr. Andrew W. Speer of Wilkinsburg paid $1 for a sight seeing airplane ride over Pittsburgh, but it seems there was some mistake.

Ushered to one of several planes, he settled back to enjoy the view. After a bit he noticed that Pittsburgh was a mere speck in the distance.

"My, but this is a long ride," he said.

"Oh, well," replied a fellow passenger, "we'll be there in a short time."

"Where?" asked the doctor.

"Why, in Columbus, O., of course," said the other, looking at him queerly. "That's where the plane's headed for."

ENGLISH DEMAND IRISH QUARREL BE KEPT IN EMPIRE

Note to De Valera Rejects International Parley.

LONDON, July 5.—(AP)—Proceeding with its threat of a 100 per cent retaliatory tariff on Irish Free State goods, the British government tonight insisted that the dispute over defaulted Irish land annuities be arbitrated by an empire tribunal if at all.

Its stand was reaffirmed in a reply it is sending to a note from the Free State government of President Eamon de Valera, which insisted that the annuities question be arbitrated by an international body.

Labor Leader Opposes Bill.

Meanwhile George Lansbury, Labor party leader, said he would move rejection of the special duties bill, imposing the 100 per cent tariff on Free State goods as a means of collecting the annuities when it comes up for second reading in the house of commons tomorrow.

The act was introduced and given first reading in commons today after a resolution authorizing the special duties had been passed by an overwhelming majority last night.

J. H. Thomas, secretary for dominions, who introduced the empowering resolution, said he was told the Free State was setting aside a special fund for the annuities payments in anticipation of arbitration.

Totals $11,000,000 Yearly.

The land annuities, amounting to approximately $11,000,000 a year, were set up by the Anglo-Irish treaty of 1921 and were intended to reimburse landholders, mostly British, for land purchased for parceling to tenant farmers.

The Labor move for rejection of the special duties act has no chance against the government's overwhelming majority.

In the cabinet discussion of sending the note to the De Valera government Mr. Thomas upheld the empire tribunal idea against the Free State's demand for an international tribunal. The dominions secretary said Great Britain could never permit foreigners to arbitrate a domestic dispute.

CHILD SHOOTING ACCIDENT.

Benton Harbor, Mich., July 5.—[Special.]—Authorities today decided that the fatal shooting of 7 year old Dorothy Doryzanowski on Fourth of July night at Bangor was accidental. The child's mother is Mrs. Celia Doryzanowski of Chicago.

Flying Forecasts

Special flying route forecasts for the period from 9 p. m. July 5 to noon July 6 (C. S. T.):

Chicago-Evansville—Broken to overcast, some rain over south portion; gentle to moderate shifting winds.

Chicago-Cincinnati—Mostly broken to overcast, preceded by rain over extreme south portion; gentle to moderate shifting winds.

Chicago-Cleveland—Mostly broken to overcast; gentle to moderate shifting winds.

Chicago-Detroit-Cleveland—Varying cloudiness, mostly broken; gentle to moderate shifting winds.

Chicago-St. Louis—Broken to overcast, with clearing tendency over central and north portions; gentle to moderate shifting winds.

Chicago-twin cities—Varying cloudiness, but mostly clear to scattered; mostly moderate to fresh south to west winds.

Chicago-Omaha—Mostly clear to scattered clouds; moderate winds mostly south to southwest.

Chicago-Kansas City—Varying cloudiness; gentle to moderate shifting winds.

Route forecasts for 12 hours ending at noon:

Evansville-Atlanta — Mostly cloudy sky, risk of showers and local thunderstorms; moderate south or southwest winds up to a 1,000 feet and moderate to fresh southwest or west at 5,000 feet.

Cleveland-New York—Mostly cloudy sky; risk of occasional showers; moderate easterly winds near Cleveland and gentle east or southeast remainder of route up to a 1,000 feet and gentle to moderate westerly winds at 5,000 feet.

Doumer's Widow to Receive $7,800 Pension Annually

PARIS, July 5.—(AP)—Under a bill approved by the senate today the widow of President Paul Doumer, who was assassinated in May, will receive an annual pension of 200,000 francs [about $7,800]. The grant was approved under the French custom of rewarding presidents who have served their country well. The bill also carried the same pension for former President Raymond Poincare.

Engineer Moves to Reopen U. S. Recognition of Soviet

[Copyright: 1932: By the Associated Press.]

MOSCOW, July 5.—Tentative and unofficial moves are being made to reopen the question of formal diplomatic relations between the United States and soviet Russia.

Acting alone and in a private capacity, Col. Frederick Pope, New York engineer and investment banker, has suggested to soviet officials that the American government send an unofficial commissioner to the soviet union as a preliminary to possible negotiations for normal relations between the two countries.

The Associated Press has reason to believe his proposal was received with favor.

Col. Pope Soviet Adviser.

Col. Pope, who has been in Russia a great part of the last four years advising the soviet chemical trust in the construction of potash plants, laid the matter last night before men high in the soviet government. He discussed "satisfactory" conversations he held on the subject in certain quarters in Washington just before sailing for Russia late in May. Col. Pope is expected to return to the United States this month and undoubtedly will renew his discussions in Washington.

In view of the reception accorded his proposal in Moscow, the next move probably will depend on the outcome of his Washington negotiations.

Col. Pope emphasized that he was acting on his own initiative and was actuated by personal interest in seeing improvement in the relations between the two countries.

Washington Is Silent.

Washington, D. C., July 5.—[Special.]—Col. Frederick Pope informally laid his ideas for the United States to send an unofficial commissioner to Russia with the view of negotiations for recognition before state department officials prior to sailing for Russia last May. Department officials listened to his views, but they said today they had no comment to make.

Col. Pope, who has long been an advocate of recognition, is understood to have discussed his plan with Senator Borah, but no comment was available tonight from him. All indications are that the United States is not considering sending an unofficial commissioner to Russia.

DIRIGIBLE AKRON TO SEARCH OCEAN FOR RACING YACHT

Lakehurst, N. J., July 5.—(AP)—The naval airship Akron, equipped to fly the Atlantic to Bermuda if necessary, went aloft tonight to assist in the search of the missing Ketch Curlew.

Capt. Harry E. Shoemaker, commandant at the naval air station, said the Akron would sweep the seas with her searchlight by night—given favorable weather—but would do her most effective work in the daytime. Commander Alger H. Dresel is in command.

The airship will stay out three days if necessary and will cover most of the water between here and Bermuda in quest of the lost boat. The course will be directed by the fleet of coast guard vessels already engaged in the hunt.

FLY UNITED AIR LINES
COOL—CLEAN—FAST
6½ Hrs. to New York
4 Schedules Daily $47.95
2¾ Hrs. to Cleveland
5 Schedules Daily $15.95
10% off for round trip
Fares Include Lunch Aloft
Fastest Service—Tri-Motor Planes
Two Pilots - - - - - Mate Service
400 SO. MICHIGAN BLVD., WAB. 0230
Hotels, Postal and Western Union Offices
40,000,000 MILES FLYING EXPERIENCE

Shake it into your Shoes
Relieves Foot Misery
And stop the pain of Corns, Bunions, Callouses, and Hot, Perspiring, Smarting feet. Ask for the New Shaker Top Family size.
use Allen's Foot-Ease
For Free Sample and Walking Doll, address Allen's Foot-Ease, LeRoy, N.Y.

BUY cane sugar refined in U.S.A.
Help home industry

YOU'LL THINK YOU'RE DREAMING THESE STEVENS VALUES!
Ninon lingerie (voile triple)
5.00
Tea Rose Blue and Dove with luscious new old-fashioned laces, handrun Alencon and Calais Val Lace.
5.00
Many other styles not sketched, exquisite in workmanship and style.
10.75
3.95
point d'esprit negligée
So much loveliness for such a little Price! Point d'esprit over crepe de chine. Black and heavenly pastels.
2.95
SECOND FLOOR
Chas. A. Stevens & Bros.

Jean Harlow, Coming to Balaban and Katz Theaters in "The Red Headed Woman"

This Week's Special!
FRENCH STEAM OIL PERMANENT WAVE. Gray Hair and Long Hair Included. Shampoo before and after. $2
FREDERIC'S VITA TONIC EUGENE REALISTIC $3
Lava Machineless PERMANENT $5
NO MACHINE NO ELECTRICITY
Ralph Lou French Beauty Artist
8310 N. Western Ave. Briargate 7400
1949 Lawrence Ave. Sunnyside 0527
Open Daily, 9 A. M. to 9 P. M.

This Annual Sale in The Hub's 4 Stores

It Starts Today!

More Drastic Than Ever Before

THIS GREAT ANNUAL JULY

Bostonian Shoe Sale

Thousands of Street Shoes, Sport Shoes and Golf Shoes at Decisive Savings

$5.65 $6.85

NEVER before have we made such drastic reductions on this famous footwear. It's an unparalleled opportunity to replenish your wardrobe for months ahead—a chance to get Bostonian Quality at real bargain prices. Sport, Golf and Street Styles—scores of them—at both prices.

THE HUB
HENRY C. LYTTON & SONS

State and Jackson CHICAGO
Orrington and Church EVANSTON
Marion and Lake OAK PARK
Broadway and Fifth GARY

© The Hub, 1932

Chicago Daily Tribune

THE WORLD'S GREATEST NEWSPAPER

FOUNDED JUNE 10, 1847

ENTERED AS SECOND CLASS MATTER JUNE 3, 1903, AT THE POSTOFFICE AT CHICAGO, ILL., UNDER ACT OF MARCH 3, 1879.

All unsolicited articles, manuscripts, letters and pictures sent to The Tribune are sent at the owner's risk, and The Tribune company expressly repudiates any liability or responsibility for their safe custody or return.

WEDNESDAY, JULY 6, 1932.

THE TRIBUNE OFFICES.
CHICAGO—TRIBUNE SQUARE.
MILWAUKEE—TRUST COMPANY BUILDING.
NEW YORK—220 EAST 42D STREET.
WASHINGTON—815 ALBEE BUILDING.
BOSTON—718 CHAMBER OF COMMERCE BUILDING.
ATLANTA—1825 RHODES-HAVERTY BUILDING.
LONDON—185 FLEET STREET.
PARIS—1 RUE SCRIBE.
BERLIN—WILHELMSTRASSE 69 A.
MADRID—CALLE ESPALTER 5.
RIGA—ELIZABETES IELA 15/3.
ROME—GALLERIA COLONNA (SCALA A).
VIENNA—AM MODENAPARK 6.
WARSAW—PLAC KRASINSKA 4.
GIBRALTAR—HOTEL CECIL.
SHANGHAI—36 AVENUE EDWARD VII.
TOKIO—IMPERIAL HOTEL.
MEXICO CITY—HOTEL REGIS.
PANAMA CITY—HOTEL CENTRAL.
SPECIAL REPRESENTATION.
SAN FRANCISCO—820 KOHL BUILDING.

THE TRIBUNE'S PLATFORM FOR CHICAGO

1. *Keep appropriations within revenue.*
2. *Pay the defaulted bonds.*
3. *Overcome crime.*
4. *Speed up railroad passenger service.*
5. *Make Chicago the first city in the world.*

"The newspaper is an institution developed by modern civilization to present the news of the day, to foster commerce and industry, to inform and mold public opinion, and to furnish that check upon government which no constitution has ever been able to provide."

CONGRESS AND THE BEER BILL.

National prohibition made a political success by entering both of the two great parties. As an independent political enterprise it had completely failed. Other one idea parties had failed. The Prohibition party nominated candidates, but it could not poll votes. The successful tactics of the prohibitionists led them into the parties. They got control and held it long enough to obtain the eighteenth amendment, the Volstead and other enforcement acts, and to get what they wanted from congress for thirteen years.

Now they have been thrown out of both parties. Even the Republican convention abandoned the eighteenth amendment. When the prohibitionists are ejected from the organization by which they maintained their position their day is done. They could not make an independent movement go after a half century of endeavor, and they cannot make it go now when the burden of proof is against them. Their tenure depended upon dominance in at least one of the parties, or, as the case stood, in both.

Neither party in putting the prohibitionists outside and closing the door on them did anything politically audacious. The party managers simply showed more common sense than the members of congress had shown and used their eyesight better. When a wet Democrat can beat a dry United States senator two to one in dry North Carolina, which four years ago went Republican because the Democratic candidate was wet, it does not require political audacity to shift from support of the Anti-Saloon league to opposition to it. Audacity would be needed to remain in allegiance with the prohibitionists. Politicians went dry because they were afraid. Now they are afraid, with elections turning in anti-prohibition returns, to keep their chins out.

It remains to be seen how stupid the present congress can be. It has been repudiated by the parties and by the elections. It sends its dry members into campaigns in supposedly dry states and they do not go back to Washington. The present congress is confronted with the beer bill again. The Democrats are pledged to its immediate passage. Democratic members of the house of representatives have a majority. The speaker is their candidate for Vice President. All the Democratic house members who hope to return to congress again must enter the November election. If they do not make good their party pledge now that they have the opportunity they will become candidates for reelection upon repudiation of the party platform.

If the party had desired to wait a year for modification of the Volstead act it would not have used the word "immediate." That word threw the question into the hands of the Democratic members now sitting in congress. It is hot.

The country seems to be tired of the ridiculous doctrine that a nation of enfranchised adults is not to be trusted with a malt beverage made in commercial breweries but shall be taxed $90,000,000 on alcoholic drinks made in the basement. The budget requires the beer tax. The nation is sick of humbug, fraud, and idiotic paternalism. It also will be pretty sick of the present congress if to the incompetence of radical tax boosting is added the intolerance of a discarded bigotry.

THE ARMY AT SOLDIERS' FIELD.

The excitements of two national party conventions have preoccupied Chicagoans and visitors to Chicago recently so that less attention has been given to the army show at Soldiers' field than it deserved and would certainly have had under less unfavorable circumstances. This should be realized by the war department, for the exhibition has been magnificent and, considering the unusual circumstances, well attended. In any other circumstances it would have made a sensation, and it should be made an annual event. The people of Chicago and the midwest ought to have this opportunity to visualize the army and see what discipline and military skill can produce in the forging of the nation's defense. The precision and swing of the infantry, the dash of cavalry and artillery, the thrilling feats of military aviation make a powerful impression upon the mind and one which our citizenship is the better for receiving.

The soldier is not only the instrumentality of the nation's defense against foes within and without. He is a symbol of that devotion which all citizens owe to their country. The soldier is the citizen prepared and devoted to the service of the republic when assailed by enemies. He is the symbol of willing sacrifice for the common good, and this is the soul of free government, the universal duty of the freeman organized under free institutions. Our army springs from the people and is its strong shield in time of trouble and danger. We always need reminders of its high function, and especially in these days when the air is full of impatient complaint and our loyalty is attacked from all sides. The loyal citizen may see in the disciplined power of these marching men not only the material might of the republic but the moral foundation upon which all that is precious to him and his rests firmly.

Gen. Parker and his able assistants are to be congratulated upon their achievement, which has been an inspiration to the thousands of citizens in attendance and should be repeated each year.

BANK GUARANTEES.

The cry is going up again for a compulsory guarantee of bank deposits. Several schemes have been proposed, but they all come down to about the same thing. All banks are to be assessed a small percentage of their deposits and the fund thus created is to be used to pay off the depositors in any banks which happen to fail. Of course, if the insurance fund proves inadequate the solvent banks must be assessed.

What the proposers of these schemes never seem to realize is that their plans encourage unsound banking and penalize sound banking. The principal restraint on bankers is the knowledge that the funds they are dealing in belong to others and must be available to the depositors when demanded. Remove that restraint by giving bankers a guarantee that their depositors will be taken care of under all circumstances and you encourage your bankers to engage in imprudent speculations of the sort which result in bank failures.

The experience in Nebraska with the bank guarantee law is typical. While encouraging wildcat banking the guarantee acts also to reduce the reserves of sound banks which are obliged to stand behind the unsound ones, with the result that even the best banks are weakened to the breaking point while the weak ones cannot be saved. In the end the deposit guarantee, so-called, is found to be a guarantee of nothing. It is a scrap of paper.

Bank guarantee laws are like acts to repeal the law of gravity in airplane accidents. The laws are well intended, but they won't work. The more faith that is put in such enactments the greater the certainty of carelessness and the taking of the needless risks which aggravate the evil which the laws are intended to prevent.

KENTUCKY RETURNS TO ITS HOME WORK.

Kentucky, having its mind temporarily relieved of intercollegiate visitations and international complications, turned to purely domestic affairs last week-end and it was merely incidental that the Fourth of July came along. The shooting was not about that. Unfinished business was the order of the day and nine feudists were killed.

Thus is revealed the extent to which outside interference had taken Kentucky's mind off its own business. The state got way behind in its drinking and its shooting because of the disturbance made by intellectuals, college students, social workers in the vineyard and various persons who endeavored to carry the message of a better life through the blue grass into the hill region.

Kentuckians were diverted from their pursuit of happiness and their next door neighbors. Theodore Dreiser, who was toothpicked; Arthur Garfield Hays, Waldo Frank and other friends of humanity so harassed the natives by their incursions, inbreaks, intrusions and trespasses that all home work had to be neglected. The Kentuckians were busy throwing the invaders through Cumberland gap and did not have time to hide out in the brush for each other.

When the ejection of the disturbers was accomplished and the amenities restored the natives were released to catch up with their chores. It is said that there was nothing economic in the week-end celebrations. They were purely social. The boys were not defending their institutions or the altars of their sires. They were not fighting over the constitution, the mines or the wage scale. They were merely catching up on their home work.

CALLOUSED AND DEFIANT.

The president of the American Farm Bureau federation, Mr. Edward A. O'Neal, complains that congress and the conventions have displayed a calloused and defiant attitude toward agriculture.

The statement is without justification in fact. Mr. O'Neal means, if he means anything, that congress and the conventions did not approve all the schemes for improving the lot of the farmers which Mr. O'Neal put forward.

In this connection it might be well to recall that the farm board as presently constituted never would have come into existence save for the insistence of Mr. O'Neal's organization. To be sure, the stabilization notion embodied in the farm board act is not precisely that which the federation wanted, but the differences are not important. The idea of putting the government into the grain and cotton business was in both schemes. The disastrous results of that experiment are now apparent. It is hardly remarkable, then, that congress and the two parties find themselves hesitant to embrace other schemes put forward in the name of the farmers by the federation. Another half billion dollar fiasco like the farm board and the farmers will join other taxpayers in a common ruin.

Editorial of the Day

GIVING IT AWAY IS SAME AS SELLING.

[Des Moines Register.]

New hope comes to the bonus army encamped at Washington in the announcement that two carloads of food ha.e been shipped to the veterans by the Farmers Holiday Association of Iowa. This, it will be remembered, is the group which sponsors the proposal of a farm moratorium during which farmers would neither buy, sell, nor pay debts until higher prices for produce can be obtained.

It is illustrative of the probable hopelessness of the moratorium proposal that this sending of food to the bonus army, innocent though it appears, is in direct contravention of the farmers' program. The giving of this food by the Farmers Holiday association obviates the necessity of somebody's buying that food, and to that extent reduces the demand for farm produce.

To be comprehensive, the holiday program would need to include something comparable to the old-time temperance pledge:

"I promise never to drink, buy, sell, nor give alcoholic liquors while I live."

For even the use by the members themselves of agricultural products is in a sense a negation of the association's project, since it narrows to that extent the cash market for such products.

The federal farm board has already tried holding produce off the market in the hope of enhancing the price, and the apparent result has been to demoralize buyers with the threat of holdings which must be dumped unnaturally at some time in the future.

So long as the fundamental trouble is not unwillingness to buy but inability to buy, nothing can be accomplished by artificial withholding programs.

HUMANE.

1/c [to plebe]—Why do they put a hyphen in bird-cage?

Plebe—For the bird to sit on.—Annapolis Log.

A LINE O' TYPE OR TWO

Hew to the Line, let the quips fall where they may.

A MAN CONVINCED AGAINST HIS WILL . . .

"Henry Horner, Democratic nominee for governor, starts out today on his 'friendship campaign,' which is aimed to prove to downstate that, although he hails from Chicago, he does not wear horns."—The Trib. But will the dwellers down in middle Illinois and Egypt be convinced? When we were with the Russian army in the Russo-Jap war some of the soldiers who did chores around our tent insisted that the Japanese had horns. We argued with them until the interpreter almost had apoplexy trying to convince them that the Japs didn't have horns, but all in vain. They knew the Japs had horns and nothing could change their opinion. The Japs were devils and devils always had horns. One day we heard that a couple of Japanese soldiers captured by the Russians were being held at headquarters. We immediately gathered up the Russian soldiers we had been arguing with and rushed them over to convince them that the Japs didn't have horns by letting them see for themselves. We led our trembling soldiers right up to the prisoners and made the Japs take off their caps. The Russians looked, but still appeared unconvinced. Then we told them to rub their hands over the Japs' heads and make sure. The Ruskies rubbed their hands with great vigor over the pates of the Japs. "Now," said we, proud as a human being usually is when he has proved his point, "you saw their heads, you rubbed your hands over their heads, now you know the Japanese haven't got horns." The men shook their heads and protested earnestly. "They say," said the interpreter, "that the Japs have horns, but they have pulled them in."

And maybe that's what they'll think down in Egypt even after they see Judge Horner and the other Chicagoans with him.

—‡—

LATTER DAY PROVERBS.

A soft answer turneth away wrath,
But an ambiguous platform only aggravates the situation.

A man's soul may be saved in a ten minute sermon,
But the sermon must say something and mean something.

You can fool all of the people some of the time,
But the number of fools is rapidly diminishing.

The sight of food sharpens the appetite,
But the lack of it sharpens the wits.

This unparalleled solicitude for individuals
Furnishes everything but bread.

The eagerness to prevent us drinking
Has finally included depriving us of food.

Governments come and go,
But the people, like Tennyson's brook, go on forever.

This is the age of the sidestepping politician,
But the political school must teach a new step.

A criminal may be safely confined,
But the law cannot reach the fanatic.

Public opinion is the hope of Democracy,
But its expression in votes is the salvation thereof.

Bureaucracy is the cancer of Democracy;
The scalpel is the only remedy.

He who takes money from the government
For needless service or in excess of value of work
Is as mean a thief as the purse snatcher.

A wolf in sheep's clothing is indeed despicable,
But a political hypocrite can outwit the wolf.

The opinion of a majority may rule an empire,
But it has no bearing in a Despotism or a Democracy.

CLARENCE MILLIGAN.

—‡—

"BOTH PARTIES WILL CONDUCT CAMPAIGN OVER RADIO."—Headline. That settles it. For Sale Cheap—One perfectly good radio set, ball bearing, 18 carat jewel work, with an iron lunged loud speaker that has been complained of by people living as far as three blocks away. Will sell cheap or trade for hand organ, phonograph, mouth organ, one dozen fresh doughnuts, or what have you?

—‡—

SILENT CAL COOLIDGE is said to have broken his lifelong rule of taciturnity during a small party on his birthday July 4. A group of admiring townspeople approached him with a lovely birthday cake, on which flared sixty flaming candles. "How would you like to eat a nice piece of birthday cake?" asked one of his admirers. Now, of course, we cannot vouch for this; it seems quite a long speech for Silent Cal to make, but we understand that after several minutes of reflection he spoke right out and said, "All right, I'll bite."

—‡—

THREE CENTS for a two cent stamp today! Oh, gosh! Good-by, ma, and good-by, pa, and good-by, Uncle Bill and Aunt Samantha down on the farm. If you expect us to pay three cents to tell you that Chicago is a lovely place in summer and that it rained Sunday, so didn't go to the picnic in Lincoln park, and that we've got well from the tummyache we had last week and here's lots of love and kisses, you're all wet. We're not paying three cents these days to send love and kisses. And don't waste your money sending us letters saying the elevator burned down last week and Si Green has painted the front of his grocery store. And don't tell us Uncle Bill fell off the stepladder and sprained his ankle. That wouldn't be worth three cents. But if the lazy old coot falls off the ladder and breaks his fool neck go ahead and send us a letter even if you do have to pay three cents for the stamp. It'll be worth three cents.

—‡—

IT CALLS the Democratic plank on repeal a "noble experiment," does the Washington Post. Which has all the earmarks of a dirty dig.

R. H. L.

How to Keep Well By Dr. W. A. Evans

To the limit of space questions pertaining to hygiene and prevention of disease will be answered in this column. Personal replies will be made to inquiries, under proper limitations, when return stamped envelope is inclosed. Dr. Evans will not make diagnoses or prescribe for individual disease.

[Copyright: 1932: By The Chicago Tribune.]

CONTAGIOUS DISEASES ARE MILD.

THE element of fear is not of much help to health departments and physicians in the prevention of most of those diseases that alarmed society in the olden days. If a case of yellow fever were to appear in Mobile this summer a fair part of the population would say, "Well, what of it?" and go on about their work. If the health department of New York were to announce a case of cholera there, the report would not make the first page of the newspapers. If almost any citizen of Boston were told there was a case of plague in town, he would ask, "What's that?" Smallpox is now so mild that the average citizen will take no special pains to avoid it. One of the difficulties in getting people to take the trouble to prevent certain other diseases is that they do not fear their consequences.

Dr. H. B. Wood, as the result of a study of Pennsylvania conditions, tells us of the danger of death as a result of attacks of several of the more common contagions. What he finds to be true of that state is about true elsewhere.

If a person has measles, the chances are five hundred to one that death will not result. The average man will think that a pretty safe gamble, and there is no use trying to change him. The health department advises him to keep the babies on home base, for measles in a child under 2 is likely to be a tragedy. It may go further, saying: "If you want to have measles, all right, but be sure to avoid the pneumonia season when you indulge."

—•—

Mumps is even safer for a voyage of discovery. There is only one death for every six thousand cases of that disease. Having chicken pox outranks lion hunting in Africa. There are nearly four thousand cases for each death from that disease. If a man wants to play with chicken pox the best advice we can give him is to be certain that he does not make a mistake and take on smallpox.

Whooping cough is very unpleasant but not especially dangerous. If a person has that disease there is about one chance in one hundred and fifty that he will die—and that is better odds than you get on selling platers in Derbies. Nothing in these statements about the relative safety of whooping cough applies to children under 2 years of age.

Nor is there any great danger in scarlet fever. Dr. Wood rates the chances of recovery from scarlet fever as one hundred to one. In the far south, where scarlet fever is milder, the chances of getting well are better still.

The danger of fatality in some other well known diseases is small, but not so small as the figures given above. In typhoid fever about ten cases recover for every one that dies. In some estimates the chances are given as fifteen to one. In diphtheria about only one-fifteenth of the cases die. Sometimes the rate given is twenty to one.

In cerebro spinal meningitis and in infantile paralysis the fatality rate is about one in seven. Probably if we could locate all the atypical cases of infantile paralysis we would find that less than 1 per cent die from it. The fear of that disease relates to the crippling which follows in the cases that recover.

—•—

CHIGGERS PROBABLY GUILTY.

H. E. C. writes: When I walk through tall weeds I get a strange eruption. About twelve hours after the walk red, itchy spots appear, mostly in my legs. After about 24 hours the itchy, red spot changes to a pin prick sore. This exudes a little yellow water. After three or four days of this itching eruption I scratch off the top and apply strong, warm soapsuds. In a few days they are well. I have had this for years. Is it hives? Could it be caused by resins from pines and cedars? Is it due to pollens? Others who go into these weeds get the same eruption. I am told there is a law against planting cedars. If so there must be a reason.

REPLY.

I do not think your trouble is hives, nor is it due to resins or pollen, though either might cause an eruption. Your description fits an eruption caused by red bugs or chiggers. This mite, and the eruption it causes, has used up lots of ink and white paper in this space.

Woodsmen protect themselves by sprinkling powdered sulphur in their shoes, socks, and underwear. When they come into the house after exposure they take a warm bath, using plenty of laundry soap on their legs. To kill the parasite as it bores into the skin apply a drop or two of chloroform to the bite. Cover with the hand, to slow up evaporation. There are a multitude of red bug remedies.

I know of no law against planting cedars.

—•—

MILK OF THE WILD JUNIPER.

A. M. M. writes: I have been troubled with dropsy for some time. A friend of mine suggested I take a small dose of liquor made from juniper berries every day. Is liquor harmful in this case? Is there any cure for it?

REPLY.

Dropsy is a symptom. It may be caused by heart disease, Bright's disease, cirrhosis of the liver, with one or two other possibilities. There are powerful drugs that remove the excess water from the tissues, but what a person with dropsy needs is treatment for the disease rather than the symptom. Since drinking gin causes some dropsy there is little chance that it will cure it.

FROM THE TRIBUNE'S COLUMNS

16 YEARS AGO TODAY

JULY 6, 1916.

LONDON.—French troops to the south of the Somme continued their drive forward. They now are at the outskirts of the city of Peronne, the great railroad center, the capture of which may force the retirement of the entire German line. Sermont farm, which has been captured by the French, adjoins the suburban homes to the west of Peronne. The importance with which the Germans view the city is shown by the desperate counter attacks they are making on all positions gained by the French. According to aerial observations in the direction of Peronne, there now are only three more trench systems between the French and the open country, and if a break can be made in the German lines here it would be extremely serious for the Germans. In their attacks today the French carried by storm the entire German second line from the Clery-Maricourt road to the Somme, a distance of one and one-quarter miles. Farther east they took the village of Hem. The last of the Germans have been ejected from the town of Estress and the French have captured the second line of the enemy's positions from Estress to Belloy, a distance of six miles. It is estimated that the German losses in the battle of the Somme thus far are approximately 60,000.

WASHINGTON, D. C.—The immediate danger of the Mexican crisis was eliminated by the delivery of Carranza's friendly and conciliatory note, which promises coöperation against border raids and paves the way for settlement of the entire controversy by diplomatic means. Carranza in effect withdraws all threats against the American expeditionary force in Mexico, with the tacit understanding that the withdrawal of the American troops northward will be part of the joint plan of the two governments for reaching an understanding.

BELLOWS FALLS, Vt.—The will of Mrs. Hetty Green, long considered as the wealthiest woman in America, leaves the bulk of her estate to her son, Col. E. H. R. Green, and her daughter, Mrs. Matthew Astor Wilks. The remainder is distributed in smaller bequests to old friends of Mrs. Green. The value of the estate has been generally estimated at $100,000,000.

ROME.—New successes have been won by the Italians in their offensive in the Trentino, the war office announced. They have occupied the summit of Monte Corno, northwest of the Pasubio, and captured the crest of Monte Sellugio. The Austrian resistance is increasing in several sectors.

PETROGRAD.—The Russians have cut the Delatyn-Korosmezo railway, the principal line of communications for the Austro-German forces defending Lemberg, and have routed the enemy on the right bank of the Dneister, according to a war office statement.

CONSTANTINOPLE.—The Russians have lost Kermanshah after a fierce battle which lasted for two days, an official Turkish statement says. It adds: "After the Russians had been beaten in a battle west of Kermanshah our troops entered the town. The Russians had determined to defend the village of Mahidesst, but owing to the swift and encircling movement of our forces they could not hold the place and began a retreat to prepared positions west of Kermanshah."

Every Man's University

Questions and answers prepared by members of the faculty of the University of Chicago outline what they consider a well educated person ought to know. Today's instructor is Harvey B. Lemon, professor of physics.

TODAY'S QUESTION.

What are the approximate numbers and sizes of molecules contained in ordinary quantities of matter?

YESTERDAY'S QUESTION.

What principles underlie the production of electricity on a commercial scale?

ANSWER.

Electricity on a commercial scale is produced by electric generators, often referred to as dynamos. The fundamental principle has to do with the fact that if a loop or coil of wire is moved across the poles of a magnet a current of electricity will be set in circulation through the loop or coil. The amount of this current will depend on the number of turns of wire in the coil, the strength of the magnets, and the speed with which the wire travels across them. The greater the current generated the greater the power required to drive the coils past the magnets, so that powerful steam engines or turbines, or water turbines [where water power is available] are needed to drive large electrical generators.

Since magnets always consist of two opposite poles, north and south, the coil of wire will pass alternately across first one kind and then the other. As it does this the direction of flow of the current generated reverses directions, so that an alternating current is produced. Special devices may be used to rectify this, but since alternating current is more easily transmitted, the current usually supplied from power houses is of this kind.

FRIEND OF THE PEOPLE

Letters to this department must be signed with names and addresses of writers.

CHICKEN FANCIER.

Chicago, July 1.—[Friend of the People.]—I would like to have you investigate the insanitary condition of a neighbor who keeps chickens in all the rooms of his house. Last year he added a second story and is now adding on the back to make room for his added "family." The smell and the flies are unbearable and he not only allows them in his house but lets them go all over his neighbors' yards eating and destroying their lawns and yards. I would like to have something done to stop this.

F. J.

You are advised that an inspector was assigned to make a thorough investigation, which resulted in the following notice being served on the owner: "Thoroughly clean floors of rear rooms where poultry is kept. Clean all boxes and roosts. Confine poultry to your own premises. Abate odor nuisance caused by housing poultry on premises. This matter will be followed up until compliance with the foregoing orders has been obtained. HERMAN N. BUNDESEN, President, Board of Health.

LOANS.

Chicago, June 28.—[Legal Friend of the People.]—Some time ago I made a loan from a finance company, signing a wage assignment. Shortly after I left that employer and was advised by the loan company that my security had been destroyed by my leaving the company. Recently I secured another position. The company served a wage assignment on my employer, inserting the name of my present employer in place of the previous employer. The manager of the loan company signed the affidavit that the present assignment was a true copy of the original. 1. Can such substitution of employers' names be made legally? 2. What action can be taken against the party making such affidavit, and [3] the notary public who witnessed the fraud?

T. R.

1. No.
2. If you wish to bring proceedings against him employ an attorney.
3. It is not clear that the notary was in any way to blame.

TRIBUNE LAW DEPARTMENT.

TURN ABOUT'S FAIR PLAY

[Louisville Courier-Journal.]

VOICE OF THE PEOPLE

Writers should confine themselves to 250 or 300 words. Give full names and addresses. No manuscripts can be returned. Address Voice of the People, The Tribune.

THE LIMITS OF TAXATION.

Chicago, June 20.—Death and taxes are both frightful. Soldiers in battle break and run away when ten per cent are killed. Taxpayers revolt at ten per cent levies. The tithes of the Bible or most ancient law were the tenth part of income, not principal. The tax collector took each year one out of ten lambs or kids. He did not take ten per cent of the sheep and goats.

Illinois law exacts a tax on principal, not income, a tax on bonds, not coupons. The Chicago owner of a bond for $1,000, paying annual interest of $35, is by law required to pay $65 annual tax. Such a law cannot be obeyed very long. The bond is sure to be sold or hidden. Do the people of Illinois wish bonds to be sold or hidden? Is it truly a gain to soak the rich? A man with one bond is rich, a man with a hundred bonds is richer, but are people with no bonds better off if all the rich run away where they can't be soaked in Illinois? Poor people often need to borrow money from the rich. A mortgage on the farm or cottage causes anxiety, but anxiety is better than losing the farm or the cottage. Taxes must be practical. If the tax assessor takes too many sheep and goats there will be fewer lambs and kids, and soon none at all.

What should the assessor do? Should he be practical? The law says he must assess the full cash value; it doesn't say market value. The assessor should not value a stock of eggs like a stock of pearls. The eggs may have a daily market value, the pearls only a holiday market. The marketability is a test of value, but not the only test. May the assessor not say the full value of the sheep is in the wool and the lamb as well as the mutton? Must he seize and slaughter the sheep for the public revenue, or should he not consider the value also of the wool and the possibility of lambs? Killing the goose to get the golden eggs was fanciful, but frightening the money lender or pawnbroker out of his wits, or out of Illinois, is not fanciful. It is not soaking the rich so much as soaking the poor.

MURRY NELSON.

THE OUTLOOK IN WISCONSIN.

Crandon, Wis., June 28.—I have read with a great deal of interest and amusement your editorial in today's paper entitled "A Prophet and an Awakened People." In one respect I heartily agree with you. The people of Wisconsin are awakening from their long sleep. I do not agree with your designation of John B. Chapple as a prophet. He is not a prophet, but an apostle, an apostle of special privilege. He represents the stalwart, reactionary element of the Republican party. The men and the principles he denounces represent the so-called progressive branch of the same decrepit organization. Wisconsin in the last thirty-seven years has been governed [or misgoverned] by both factions. And where has it gotten us? No matter which branch of the G. O. P. has had charge of affairs, taxes have mounted, and year after year the taxpayer has received less in return for his tax dollar. The reason for this is that the party in power has only been interested in perpetuating itself in power, no matter what hardships it has thrown upon the people.

The people of the state in the spring delegate elections have shown an earnest desire to return the Democratic party to power. This movement is growing by leaps and bounds. It will not be long before the party of George W. Peck will once more take its part in the councils of the state.

The voters are getting tired of Republican misrule, and are also getting tired of electing irresponsible young men to the highest offices in the state. They will make no exception in the case of John B. Chapple for United States senator from Wisconsin.

JOHN H. KITZINGER.

A PROUD ALUMNUS.

Chicago, June 14.—Apparently some of your readers are under the impression that the University of Chicago is a public institution and therefore subject to regulation by the taxpayers. That the University of Chicago has reached its present place of eminence among American institutions of learning is due in no small measure to the fact that it has been unhampered by public regulatory provisions. Four of the six Americans who have received the Nobel prize in science have been from the University of Chicago. The quality of its students is being constantly improved by rigid entrance and graduation requirements. According to a nation-wide vote of leading American professors taken not long ago the university surpassed all other American universities in six of its departments and ranked second in nine. The University of Chicago stands among those at the very pinnacle of American institutions of learning, and it is unquestionable that this place of eminence could not have been attained had it been subject to anti-evolution, anti-vivisection, and gag laws.

The University of Chicago is a private institution and whom its students choose to hear is no more a concern of the public than whom I choose to invite to my home. From the very platform on which the communist spoke I have heard Catholics, Protestants, Jews, agnostics, atheists, Republicans, Democrats, capitalists, Socialists, Fascists, royalists, monarchists, drys, wets, and Hindus. It is indeed fortunate that there yet remain some who heed the wisdom of former Justice O. W. Holmes that freedom of speech for those with whom we agree is but an idle gesture unless there is freedom for those with whom we bitterly disagree.

I am an alumnus who is proud of the university.

MARCUS DUNNY, PH. B., J. D.

LANDSCAPING FOR WORLD'S FAIR.

Evanston, Ill., June 28.—When the Century of Progress opens next year we will all behold a city of wonders, a city of architectural beauty and achievement. But the real beauty of the exposition will most surely be lacking unless efforts are taken promptly to lay down some black dirt and plant some grass, shrubs and trees—to say nothing of a few flowers. The exposition grounds at present are just a little short of a dump grounds and apparently absolutely no effort has been expended in beautifying the grounds.

The landscape gardeners tell me that the deadline is long past when the dirt should have been spread, for it must set for a time. Surely the shrubbery ought to be planted in the early fall.

DONALD R. MURRAY.

GERMANY'S DEFENSE

[Notenkraker, Amsterdam.]

Under military dictatorship.

SO. PARK BOARD ASKS DELAY ON OUTER BRIDGE

Projects Not to Be Done for World's Fair.

The council committee on railway terminals received a request yesterday from the south park board for an extension of the time granted the board for improvements which the board is pledged to make under the lake front ordinance. While it has been understood for some months that the board would be unable to finish the outer link bridge in time for the World's fair next year, as originally scheduled, its request yesterday was the first formal admission of the fact.

The board asked an extension of two years from next September for its work on the bridge, the extension of Field drive north from Monroe street to connect with the bridge, and for the completion of the Randolph street viaduct to form the westward outlet of the outer drive system.

Railroads to Do Part.

The Illinois Central and Michigan Central railroad also are pledged under the ordinance to perform part of the work on the viaduct. The other two improvements are purely south park improvements. Attorney John E. Richert, representing the Illinois Central, told the committee that that railroad has done all of the work it can on the viaduct until the Michigan Central builds the portion of the viaduct passing over its property. The I. C. then has to extend the viaduct over its yards near the lake front.

The south park board also asked an extension until 1940 for completion of additional land fills off the outer drive from 23d street to 67th street, provided for by the ordinance.

"Economic conditions," was the reason cited by the park board in asking the delay. The committee took the matter under consideration, after several of the aldermen had criticized the delay, especially that of the railroads in finishing the viaduct. The railroads were not parties to the park board's request.

Will Invite Park Officials.

The Lincoln park commissioners, whose obligation it is to build the north half of the outer link bridge, and the south park commissioners will be asked to attend the next meeting of the committee. The aldermen asked that Corporation Counsel Sexton inform them what work has been done under the lake front ordinance to date, what should have been done under its provisions, what money has been spent, what should have been spent, had the plan been brought up to date, and the benefits enjoyed by the Illinois Central under what has been done already. The aldermen also asked the corporation counsel to give them an opinion as to whether the 1919 lake front ordinance is still in effect.

The committee discussed, without taking action, the proposal that the city, to save money, stop condemnation proceedings for the approaches to the 47th street subway leading under the I. C. tracks to the lake front. The south park board is to build the subway, but the city will pay property damages caused by lowered street levels.

"The real objection to the subway," said Ald. B. A. Cronson [4th], who has fought abandonment of the project, "is that the park commissioners don't want street cars to run through the subway to the lake front. Their other objections are just a smoke screen."

TURNS BANDIT TO PAY FOR GIRL'S RING; CAPTURED

Using a toy pistol, James Pankau, 26 years old, held up Miss Virginia Williams, 1315 Leland avenue, clerk in Andy's candy shop at 3160 Lincoln avenue, last night and robbed her of $15.

She struggled with him outside the store and he was finally subdued by Nick Barkalus, 3005 Lincoln avenue, with the aid of several firemen from truck 21, whose station is nearby.

At the Sheffield avenue police station Pankau gave his address as 5847 Cornelia avenue. The police said that he turned to robbery to repay $150 which he had borrowed to purchase a diamond ring for his sweetheart.

HELD ON DRY LAW CHARGES. Benjamin Schultze, 23 years old, 2012 Bonfield street, was held to the grand jury yesterday in bond of $2,000 by United States Commissioner Edwin K. Walker on dry law charges.

Escorted Tours to Colorado at Prices hitherto unheard of!

Think of it! An 8-day outing in America's most inspiring playground—including visits to both resort centers—Denver and Colorado Springs, at a cost so low you can scarcely believe it.

Parties will leave July 9, 23, 30, August 6, 13, 20, and September 3.

Investigate this remarkable vacation opportunity now.

Call, phone or mail this coupon.

CHICAGO & NORTH WESTERN-UNION PACIFIC
148 S. Clark St., Chicago
Phone Dearborn 2121
Please send me detailed information concerning your Low Cost Escorted Tours to Colorado.
Name .....
Address .....

MOWER, SPARE THAT TREE!

Sketch showing how careless workmen charge machine into base of trees, gouging bits of bark and exposing delicate cambium.

4 JURORS CHOSEN TO TRY ALTERIE FOR KIDNAPING

CRIMINAL COURT.

Floyd Walker and Charles Jones, larceny, sentenced to 1 to 10 years each in the penitentiary by Judge Phillip Sullivan.

Martin Lavere, larceny, sentenced to 1 to 10 years in Pontiac reformatory by Judge Walter Stanton.

(Pictures on back page.)

Four jurors qualified for the death penalty were selected yesterday in the Criminal court of Judge John Prystalski to try Louis [Two Gun] Alterie and Charles [Buster] Brown on charges of kidnaping Edward Dobkin for ransom. Alterie, once a power in Chicago gang circles, was supposed to have retired to a Colorado ranch until his recent arrest. With Brown he is charged with seizing Dobkin, who also used the name of Shamus O'Brien, on March 1, 1931, and obtaining $8,000 ransom.

Gus Sanger, alleged member of the kidnaping band, will be the principal witness for the state, Prosecutor Ross Lee Laird said yesterday. Sanger is said to have confessed receiving $1,100 as his share of the ransom. Dobkin has told the prosecution that he is unable to identify any of his kidnapers, as they were masked. Sanger testified against two other alleged members of the kidnap gang, John Pingera and William Thomas, who are serving life terms for the kidnaping of Mrs. Georgia Gecht.

Makes First Flight at 83; Now She's Air-Minded

Mrs. A. J. Gosswiller, 1639 Lunt avenue, was 83 years old yesterday. When her daughter, Mrs. Murray A. Boess of 229 North Butrick street, Waukegan, asked her what she wanted for a birthday present she suggested a ride in an airplane. The ride, from the Waukegan airport, with C. L. Clabaugh as pilot, lasted 25 minutes and when it was over Mrs. Gosswiller announced that whenever she takes a long trip in the future it will be by air.

CHURCH GAINS 7 MORE VOTES OVER SIMPSON

Ralph E. Church, who on the face of official returns of the April primary won the Republican nomination for congress in the 10th district, gained seven votes over his nearest rival, James Simpson Jr., in the recounting of the ballots yesterday. The recount has been completed in 342 precincts of the Chicago and Cook county portion of the congressional district. Lake county will be recounted starting today in the Cook county board's finance room. At this stage of the recount Church is 32 votes ahead of Simpson.

In the Chicago area Simpson cut down Church's original lead of 73 votes to 25. Two Chicago precincts were unintentionally omitted and are to be recounted later. Judge Thomas J. Lynch, who ordered the recount, is to pass on 363 contested ballots. Regarding these Attorney Urban A. Lavery, representing Simpson, declared the greater number will be counted for Simpson, thereby putting him in the lead.

UNFINISHED FLAT BUILDING BURNS IN ROGERS PARK

(Picture on back page.)

A big crowd gathered last evening to watch a spectacular fire in an uncompleted apartment building on the northwest corner of Jarvis and Damen avenues in Rogers Park.

The structure, of three stories and basement, was started several years ago. Building was abandoned after the rough woodwork of the interior had been installed.

A 2-11 alarm was sounded, but firemen reported difficulty in getting to water plugs because of closely parked automobiles. Adjoining buildings were protected by the firemen and the flames in the untenanted structure were extinguished after a two hour fight. Estimates of the damage ran to $50,000.

LAWN MOWERS REVEALED AS FOE OF SHADE TREES

Baked Ground, Barked Trunks Invite Disease.

BY PAUL POTTER.

Of all the enemies of shade trees about the home the least has been said of the one mechanical force as destructive as any swarm of locusts might be, yet taking a longer time for its deadly action to become apparent.

The lawn mower, in the hands of most workmen, clips the grass short at frequent intervals and bares the soil to a sun that hardens the earth crust and shuts off capillary action of both grass and tree roots.

This surface hardpan, chargeable to the constant mowing of lawns, weakens the lateral roots on which the monarchs of plant life depend directly for food supply. Reduced vitality of the tree in a few years makes it susceptible to disease or insect infestation, if not winter killing, much as an undernourished human body has low resistance to serious ailments.

Wounds Start Infection.

Of even more concern to the lovers of beautiful trees should be the abandon with which the workmen charge the lawn mowers at the base of the tree, its sharp shearing knives or wheel edges gouging bits of bark and exposing delicate under surfaces.

A host of organisms are at hand to start their depredations in these tree wounds inflicted by the mowers. Much as poisons and serious infections get their start from minor skin abrasions in humans, fungi cause eventual destruction of major parts or all of a tree that may be worth $500 to $1,000 when its replacement cost is considered.

"The wound and wood decay fungi of the trunk and roots are found everywhere and their importance is usually in proportion to the neglect in preventing injuries, or maintaining the general health of the tree," declares E. P. Felt, nationally known entomologist, formerly in charge of tree disease work for the state of New York.

Shade Trees Suffer Most.

Of the types of damage that may develop from the casual wounding of the tree trunk in mowing, wound decay, heartwood decay, and canker are most common. Bark diseases also may occur in what might be thought minor chipping of the tree trunk's surface.

The shade trees, or deciduous trees, are more susceptible to infestations of disease and insects than are the pines or conifers. The latter in many cases will produce resinous or gummy substances which cover the wounded areas.

While no estimate can be made of the large amount of damage known to be caused shade trees in home yards, it is known that the loss from fungus diseases in forests alone, where no mechanical equipment exists, exceeds 100 million dollars annually.

BEG YOUR PARDON

Frank Ward, who was fined $50 for disorderly conduct, gave his address as 3137 Princeton avenue. Mrs. James Green, owner of the building at that address, said that Ward had never lived in the building.

Smokes Pipe as He Hunts Gas Leak; Burned in Blast

John Lupteak, 56 years old, smelled gas last night while he was smoking his pipe in the rooming house at 9441 Cottage Grove avenue, where he lives. Still smoking the pipe, he went to look for the leak. He found it. Firemen took him to the Burnside hospital, where he was found to have been seriously burned by the explosion of gas.

See CANADA on these BARGAIN CIRCLE TOURS

CIRCLE TOURS — Grand Trunk Railway System

Visit this land of hospitality on a CIRCLE TOUR. No restrictions! You choose your own route—and the places to see.

For $65.24 this popular Circle Tour includes Toronto, Montreal, Boston, New York—then homeward via Niagara Falls or Philadelphia and Washington.

$2.50 additional includes a steamer trip through Thousand Islands and Rapids of St. Lawrence.

Ask about Circle Tours to Canada before you decide on your vacation trip.

Low Cost Summer Tours Going and returning via same route
Montreal $43.82
Boston . . 52.27
New York 49.05

Ask About Our Personally Escorted All-Expense Domestic and Foreign TOURS

C. C. ORTTENBURGER, General Western Passenger Agent, No. 4 South Michigan Avenue, Randolph 8770

GRAND TRUNK-CANADIAN NATIONAL
The Largest Railway System in America

DISTINGUISHED JUDGES ANNOUNCE

Winners of OLD GOLD Contest

FIRST PRIZE . . . $20,000 . . . J. F. TUOHY, JR., 326 So. Union St., Olean, N. Y.

SECOND PRIZE . . $5,000 . . . DAVID J. MILLER, 4725 Easton Ave., St. Louis, Mo.

FIVE PRIZES OF $500 EACH

MRS. B. GRIFFITH, Wisner, Nebr. • C. H. W. WHITAKER, 63 Orlo Avenue, East Providence, R. I. • G. J. ERNST, 3600 Flagler St., Miami, Fla. • REV. J. M. MURRAY, De Paul University, Chicago, Ill. • JERRY HURLEY, Scio, N. Y.

100 PRIZES OF $100 EACH

Ernest E. Avery, Stuttgart, Ark.
David A. Balch, Blauvelt, N. Y.
Snyder Bane, Kearneysville, West Va.
Wm. E. Barnard, D.D.S., 475 Fifth Ave., N. Y. C.
W. W. Beebee, Lansdowne, Pa.
R. L. Bibeau, 26 W. 27th St., N. Y. C.
Irving H. Brazelton, Belmont Rd., Wash., D.C.
Frederic F. Breene, Portland, Maine
John W. Brennan, 170 Summer St., Boston
Hattie Jane Brown, R. D. 1, Painesville, O.
Louis V. Brueggemann, Warwick Road, Detroit
Margaret Shepard Bryan, New Bern, N. C.
G. L. Bullen, National City, Calif.
V. Ruth Campbell, Yazoo City, Miss.
Eli Ciner, 954 E. 15th St., Bklyn.
Gertrude D. Colgan, 201 Ocean Ave., Bklyn.
Shirley Connell, Santa Monica, Calif.
Raymond F. Coxe, Gloucester City, N. J.
H. O. Crist, Cleveland, Ohio
Wm. C. Dabney, M.D., Atlanta, Ga.
B. M. Davis, 317 S. Oak St., Oxford, O.
Miss Lonnelle Davison, Washington, D. C.
Mrs. Philip O. Deitsch, Bronxville, N. Y.
Edward A. Drew, Bridgeport, Conn.
A. L. Duhig, Cheyenne, Wyoming
William Felker, Ardmore, Oklahoma
Joseph J. Filemyr, Philadelphia, Pa.
J. Franklin Fishburn, Wheatridge, Colo.
Arthur O. Friel, Brooklyn, N. Y.
Sam Glasser, San Antonio, Tex.
Fannie B. Geist, Colorado Springs, Colo.
Patrick Beete Gerety, Brooklyn, N. Y.
Carroll W. Griffin, New Brunswick, N. J.
J. Frank Grimet, Huntington, West Va.
Esther Mae Gulliver, Upper Darby, Pa.
Mary Taylor Hallam, Dallas, Texas
Charles D. Hale, Seattle, Washington
N. E. Hampton, Hobbs, N. M.
Lieut. (JG) W. E. Hank, U.S.N., U.S.S. Chester
Stuart F. Heinritz, Yonkers, N. Y.
Fred K. Hodges, Syracuse, N. Y.
Tom L. Holcombe, Shreveport, La.
Warren F. Hooper, Henniker, N. H.
Frances M. Howard, Middletown, R. I.
Austin Hughes, Snyder, Okla.
B. P. Johnson, Witherbee, N. Y.
Stanford E. Jones, Jamestown, N. Y.
Earl Jordan, Route 1, Morgan, Ky.
A. H. Katwath, Davenport, Iowa
Robt. W. Kennedy, M.D., Marshall, Mo.
S. L. Ketchum, Newport News, Va.
Fred J. Kingan, Denver, Colo.
Dr. Arthur Klawans, Chicago, Ill.
C. G. Krahn, St. Louis, Mo.
Kathleen V. Lee, Chicago, Ill.
Beatrice Light, Omaha, Neb.
R. M. Lloyd, Glenside, Pa.
E. A. MacDougall, Belmont, Mass.
Lloyd B. MacMorran, Los Angeles, Calif.
Lilias H. MacLane, 245 E. 36th St., N. Y. C.
J. B. McConnaughy, M.D., New Kensington, Pa.
James F. McCraith, 24 Cobden St., Boston
Nelta C. McGee, Houston, Texas
Miss Adelina Mendelsohn, 1736 W. 13th St., Bklyn.
Marguerita R. Miller, Santa Monica, Calif.
Mayer C. Monroe, Portland, Oregon
Achsah Jane Parker, Adrian, Mich.
Milton A. Plantin, Minneapolis, Minn.
Betty Power, Baltimore, Md.
B. H. Quillen, Gate City, Va.
Mrs. H. C. Ransley, Appleton, Wis.
H. C. Raiber, Pittsburgh, Pa.
Willis Richardson, Inkom, Idaho
Charles A. Root, Jr., Greensboro, N. C.
Noah Rouse, M. D., Carson City, Nevada
Emilio H. Rovelli, Hartford, Conn.
Rev. V. A. Rule, Edgewood, Pittsburgh, Pa.
Frank Rick, 612 Delta Av., Cincinnati
Tom Riggs, Decatur, Ill.
R. L. Saffelle, D.D.S., North Emporia, Va.
A. Sanders, Sioux Falls, S. Dak.
William Schwartz, 901 W. 184th St., N. Y. C.
V. R. Scott, Beaver, Pa.
R. W. Service, Palo Alto, Calif.
Mrs. George E. Sladek, Indianapolis, Ind.
Richard B. Smith, Honesdale, Pa.
George R. Speer, Hoboken, N. J.
Lillian Starr, Cohoes, N. Y.
H. B. Stoneham, Navasota, Texas
Hugh M. Sutton, Jr., Pompano, Fla.
S. A. Switzer, 130 High St., Oxford, O.
Florence B. Telfer, Berkeley, Calif.
A. R. Thayer, St. Paul, Minn.
J. G. Thomas, Pittsburgh, Pa.
Eleanor Thomson, Rye, N. Y.
Arthur L. Tribe, Portland, Ore.
W. A. Vedder, Fond du Lac, Wis.
Douglas W. Ward, Waterloo, Iowa
C. C. Wilcox, Highland Park, Mich.
F. A. Wilson, Jr., Leslie, Ga.

SIGNED

Anne Morgan — *Daughter of the late J. Pierpont Morgan*

Grantland Rice — *America's leading sports authority*

John S. Cobb — *Eminent American short-story writer*

To each and every one who took part in the OLD GOLD Contest, we extend our sincere thanks and deep appreciation.

P. Lorillard Company
INCORPORATED
[Established 1760]

MARSHALL FIELD & COMPANY

BRIELLA EVENT!

Deluge of new styles ...and plenty of pinks!

Criss-crosses in back—ties in front. Sizes 14-20. $10.75

One for Mother! Covered shoulders. Bias cut. 16-44.

Knotted shoulders—ties at the side. 14-20.

The Sports Room, Sixth Floor, Middle, Wabash; Also in Evanston and Oak Park

Field's Presents

THE SHOE FOR SUMMER PRINTS! $12.50

The pump or eyelet oxford with contrasting underlay. Black with white . . . brown with beige kid.

WOMEN'S SHOES
FIFTH FLOOR, MIDDLE, WABASH

Beverage Shades

IN SHEER MESH HOSE

Only a tinge of color when on. Very newest thing for Summer!

Martini (*a yellow striking with white*)
Bacardi (*a smooth new pink*)
Creme de Menthe (*a cool green*)

$1.35

FIRST FLOOR, SOUTH, STATE
Also in Evanston and Oak Park Stores

AROUND THE CLOCK IN COTTON $5.95

Twin lace. One of two styles. 14-20.

Cut-out eyelet and two-tone silk scarf. 14-20.

Eyelet batiste—with grosgrain belt. 16-20.

Made in Hungary! Oodles of embroidery. 16-40.

Utility Dresses Fifth Floor, South, Wabash

NEW HORMONE DISCOVERED TO FIGHT DIABETES

Treat Human Patients with Strange Substance

LONDON, Ont., July 5.—(AP)—Experiments establishing the possibility of another new hormone which may have far reaching effects on diabetes are published by the Royal Society of England.

Hormones are secretions of ductless glands. The new one appears to come from the membrane of the duodenum, that portion of the alimentary canal next in order after the stomach.

The Royal society report is from Dr. A. Bruce MacCallum, dean of the University of Western Ontario Medical school, and Dr. N. B. Laughton. They describe several years' work at Western Ontario in which they have isolated this unidentified substance from rabbits, dogs, hogs and cattle. It is contained in a very light weight powder from the duodenal membrane.

Different from Insulin.

They classify it as different from insulin and secretin, two other well known hormones important in diabetes.

But like these two, and like all other hormones, a minute amount of the new stuff produces a powerful effect. The duodenal powder reduces blood sugar very quickly, either when injected under the skin, or when taken by mouth.

Insulin also reduces blood sugar, but in a strikingly different way. The report points out that overdoses of insulin can reduce blood sugar below normal, with resulting severe shock that leads to death unless quickly corrected.

Tested on Human Patients.

The new active substance seems capable of reducing blood sugar only to normal, but not below. A few tests of human patients seem to confirm this. Blood sugar is the form in human blood and its unbalance is one of the difficulties in diabetes.

In spite of insulin, diabetes is still mostly incurable, and medicine has long suspected that additional substances must be found to account for the disease. Insulin, a miracle of medicine, is not a cure, but a substitute for the body's own secretion. It keeps alive and in fairly good health persons who formerly had no hope. To remain alive they must usually keep on taking insulin indefinitely.

The Royal society announcement says that experiments on human patients are expected to continue for four or five years. It states also that hospitals in the United States as well as in Canada are coöperating in the research.

Mrs. Elise Richards, Widow of Wyoming Governor, Dies

Mrs. Elise J. Richards, widow of DeForest Richards, former governor of Wyoming, died yesterday of heart disease at the home of her daughter, Mrs. Bartlett Richards, 1245 Astor street. She was 83 years old. Besides her daughter, a son, J. DeForest Richards, 466 Deming place, president of the Boulevard Bridge bank, survives. Funeral services are to be held this afternoon at the chapel at 3419 North Clark street. The body is to be sent to Cheyenne, Wyo., for burial beside her husband.

LITTLE ORPHAN ANNIE: As Annie Dopes It Out

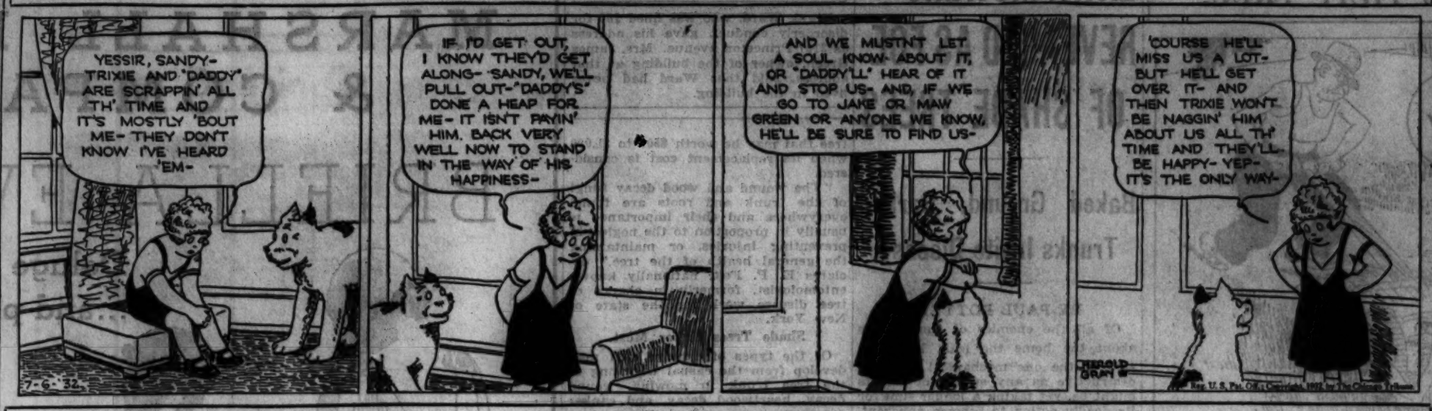
YESSIR, SANDY- TRIXIE AND "DADDY" ARE SCRAPPIN' ALL TH' TIME AND IT'S MOSTLY 'BOUT ME- THEY DON'T KNOW I'VE HEARD 'EM-
IF I'D GET OUT, I KNOW THEY'D GET ALONG- SANDY, WE'LL PULL OUT-"DADDY'S" DONE A HEAP FOR ME- IT ISN'T PAYIN' HIM. BACK VERY WELL NOW TO STAND IN THE WAY OF HIS HAPPINESS-
AND WE MUSTN'T LET A SOUL KNOW ABOUT IT, OR "DADDY'LL" HEAR OF IT AND STOP US- AND, IF WE GO TO JAKE OR MAW GREEN OR ANYONE WE KNOW, HE'LL BE SURE TO FIND US-
'COURSE HE'LL MISS US A LOT- BUT WE'LL GET OVER IT- AND THEN TRIXIE WON'T BE NAGGIN' HIM ABOUT US ALL TH' TIME AND THEY'LL BE HAPPY- YEP- IT'S THE ONLY WAY-
HAROLD GRAY

HAROLD TEEN—AT BAY?

THERE'S TH' CAR THAT CONTAINED TH' BOZOS WHO SHOT UP MY TIRE!
SO Y'WON'T STOP- EH? WELL I'M GONNA TAKE A HAND AT SHOOTIN' UP A FEW TIRES MYSELF!
WITH A BURSTED TIRE, THE SPEEDING CAR SWERVED CRAZILY AND CRASHED INTO A TREE!
WELL! WE MEET AGAIN! TWO CAN PLAY AT THIS LI'L' GAME OF SHOOTIN' UP TIRES!
CONTINUED.
CARL ED

WINNIE WINKLE, THE BREADWINNER: The Fortune Teller

HELLO?- YES, COUNT-ER- I MEAN RAYMOND !! YES- I'LL MEET YOU RIGHT AFTER WORK !! YES- AT YOUR PLACE, ABOUT FIVE-THIRTY! GOODBY-
YOU WANTED TO SEE ME, RAYMOND?
OUI, MA CHERIE! ASSIEZ-YOUS- PLEASE TO SIT DOWN! I MUST EXPLAIN TO YOU, DEAR, I AM NOT ZE BAD MAN YOU THINK OF ME!
REALLY, WEENIE, YOU ARE ZE MOST BEAUTIFUL GIRL I HAVE EVAIR SEE! YOUR HAIR, SHE EES LIKE ZE GOLD! YOUR EYES SPARKLE LIKE ZE TWO DIAMONDS AND YOUR BEAUTIFUL TEETH, SHE EES LIKE ZE PEARL! ALDEGEZZER, YOU LOOK LIKE ZE MILLION DOLLAIRE !!
BUT ZE ONLY TROUBLE EES- YOU HAVE NO MONEY !!
H'M-M'M!
BRANNER

On Other Stations

6:15—The Vagabonds. WMAQ.
6:30—The Stebbins Boys. WENR.
6:45—The Goldbergs. WENR.
6:45—Billy Jones and Ernie Hare. WMAQ.
7—" How to Relieve the Burden of Double Taxation." KYW.
7—Big Time. WLS.
7:30—John Paul Jones Anniversary Program. WMAQ.
7:30—Melody Moments. WLS.
8—Concert Orchestra. WMAQ.
8—Revelers Quartet. KYW.
8:30—Jack Benny and Ethel Shutta. WMAQ.
8:30—Gladys Ilice, Soprano. WENR.
9—Ruth Etting. WBBM.
9—The Country Doctor. WMAQ.
9—Corn Cob Pipe Club. WENR.
9:15—Adventures in Health. WBBM.
9:15—Whispering Jack Smith. WMAQ.
9:30 — Howard Barlow's Symphony. WBBM.
9:30 — Buffalo Symphony Orchestra. WENR.
9:30—Waves of Melody. KYW.
9:45—"Tish." KYW.
10—Amos and Andy. WENR.

SECOND VICTIM OF STREET CAR, AUTO CRASH DIES

Youth Fails to Regain Consciousness.

Clyde Karr, 22 years old, son of a Kankakee minister, died in St. Luke's hospital last night of injuries in an automobile accident last Thursday in which his companion, Mrs. Selma Phillips, 24, of Evansville, Ind., was killed. Mrs. Phillips, an estranged wife, was said to be Karr's boyhood sweetheart.

Karr drove his automobile into a street car at 18th street and Michigan avenue. Police found a revolver in his automobile. A detective was constantly at his bedside in the hospital to question him about the weapon, but he never regained consciousness.

The body of a man killed yesterday in an automobile collision on Route No. 52, eight miles northeast of Fowler, Ind., was identified later as that of Irvin Fallasch, 2549 Seminary avenue. Fallasch and Miss Mary Vuza of Seeleyville, Ind., who was riding with him, were killed when the Fallasch car crashed head-on into a truck.

Karr's death and three others increased the county motor toll for the year to 565. The other victims:

William Bauer, 71 years old, of 705 North 1st avenue, Maywood, building commissioner of Maywood. Died last night in the Westlake hospital. He was struck June 30 by a car driven by James R. Greenwell, 320 North 7th avenue, Maywood.

Anthony Valentine, 65 years old, of 1861 Emerson avenue. Killed last night at Grand avenue and Lincoln street by an automobile which did not stop.

Mrs. Lena Gordon, a Negro, 32 years old, of 4445 Vincennes avenue. Died at Washington Park hospital. Her automobile struck a lamp post earlier in the day at 63d and State streets.

De Pauw Official Dies in California, of Hemorrhage

Los Angeles, Cal., July 5.—[Special.]—Funeral services will be conducted at the First M. E. church Friday for Dr. Byron H. Wilson, controller of De Pauw university, who died yesterday at California Lutheran hospital following a cerebral hemorrhage. Dr. Wilson and his wife had just arrived in California a few days previously, motoring here from Greencastle, Ind., at the close of the De Pauw session. Dr. Wilson was sixty years of age and a native of Avalon.

George Hearst Injured in Automobile Crash

Santa Barbara, Cal., July 5.—[Special.]—George Hearst, publisher and son of W. R. Hearst, was in St. Francis hospital here as a result of injuries in an automobile accident at Montecito late Sunday night. His injuries, which are described as not critical, include a chipped shoulder bone, severely lacerated right leg, and sprains and abrasions. Hearst's car, in which he was driving alone, hit the car of Richard Pollerno, head on.

MICHIGAN FARMER SUICIDE.

Benton Harbor, Mich., July 5.—[Special.]—Ill health is given as the cause of the suicide of Edward Kunde, 65, southern Berrien county farmer, who shot himself through the head with a revolver today.

CROSSWORD PUZZLE

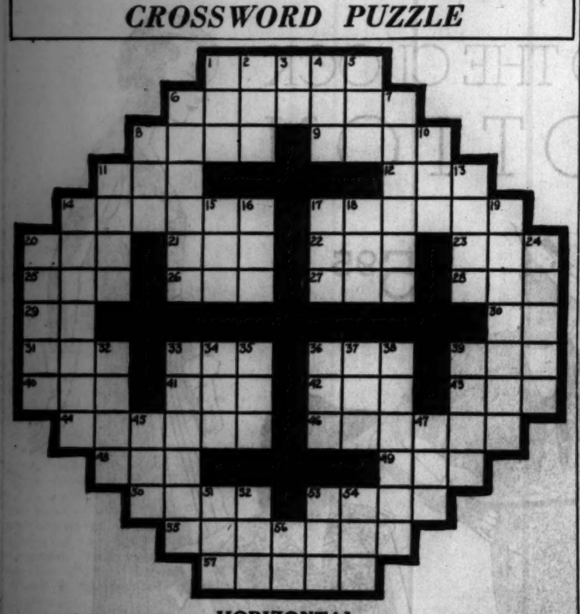

HORIZONTAL

1. State, as of the mind
6. Light-hearted and cheerful
8. Terminal part of the arm
9. Belgian river
11. Turk's cap
12. Negative
14. Exhibit in ostentatious and showy manner.
17. To wrap with a band or bandage
20. Recline
21. Sea bird of the family Alcidae
22. Electrified particle
23. Small devil
25. Pedal extremity
26. Fish eggs
27. Favorite
28. Mineral springs
29. Not out
30. Exclamation of hesitation
31. Allow
33. Plus
36. Ribbed fabric
39. Branch of learning
40. Meadow
41. Confederate general
42. Part of verb " to be "
43. Land
44. Silken streamer
46. Mr. Goose
48. To recline
49. Portable bed
50. Essence
53. Death notice
55. Weepy
57. A boat

VERTICAL

1. Merriment
2. Long stick
3. Alas!
4. Spring month
5. Being, in abstract sense
6. Fair for charity
7. Occupant of a house
8. Belonging to that woman
10. Decompose
11. Doom
13. Demonstrative pronoun
14. Trail blazer
15. Musical piece for two
16. To stretch out
18. Misery
19. Ruler of an empire
20. Motionless
24. Group of people
32. Terminal appendage
33. Even though
34. Prefix meaning " new "
35. Lair
36. Torn piece of cloth
37. Period of time
38. Writing implement
39. Give moral support
45. Magnitudinous
47. A point
51. Dry, as wine
52. Black, viscous substance
53. Opposite of on
54. However
56. Egyptian sun god

YESTERDAY'S PUZZLE SOLVED

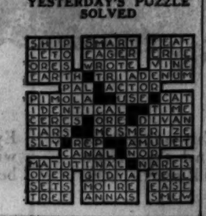

Deaths of a Day

SPRINGFIELD, Mass.—(AP)—Clarence G. Taylor, well known as an engineer and for 15 years superintendent of the engineering shops of the University of Michigan, beginning in 1884. His ancestors came to this country from England in 1636.

NEW YORK.—(AP)—Samuel S. Brewer, 53, general manager of the Interboro Mutual Indemnity Insurance company. He was president of the National Association of Mutual Casualty Insurance Companies, with offices in New York and Chicago.

J. A. TORSTENSON FUNERAL WILL BE HELD TODAY

Funeral services for John A. Torstenson, 72 years old, a former commissioner of Lincoln park, will be held at 2:30 p. m. today from the First Swedish M. E. church, Highland avenue and Paulina street. Burial will be in Rosehill cemetery.

Mr. Torstenson died suddenly Saturday in his home at 832 Argyle street. He came to Chicago in 1882 from Sweden and founded the A. J. Torstenson Painting company and the Torstenson Glass company several years later.

He was a member of the Masonic order and a trustee of the Bethany Swedish Old People's home. Surviving him are his widow, Augusta; a daughter, and two sons.

Mrs. Olive Barnes, Mother of Federal Judge, Buried

Funeral services for Mrs. Olive A. Barnes, mother of Federal Judge John P. Barnes, were held yesterday at the home of a second son, Attorney Paul T. Barnes, 129 South Madison avenue, La Grange. Burial was in the Oak Ridge cemetery. Mrs. Barnes died Sunday at the home of Attorney Barnes. She was the widow of Albert C. Barnes.

Prof. Nordenskiold, Famous Swedish Explorer, Dies

[Copyright: 1932: By the New York Times.]

COPENHAGEN, July 5.—Prof. Erland Nordenskiold, Swedish explorer, died of a prolonged illness today at the age of 54. Leader of the Vega expeditions, Prof. Nordenskiold was famous as an ethnologist and was learned in Indian culture, which he studied on expeditions in North and South America.

L. Thompson Rites Today; Board of Trade Veteran

Funeral services for Louis Thompson, 67, dean of settlement clerks on the Chicago Board of Trade, will be held at 6222 Broadway at 2:30 p. m. today. Mr. Thompson died Saturday night at Augustana hospital. He was a bachelor and had been an employé of Board of Trade firms for 50 years. Burial will be in Graceland cemetery.

New Comfort for Those Who Wear
FALSE TEETH
No longer does any wearer of false teeth need to be uncomfortable. Fasteeth, a new, greatly improved powder, sprinkled on upper and lower plates, holds them firm and comfortable. No gummy, gooey, pasty taste or feeling. Deodorizes. Get Fasteeth today at Walgreen's or any other good drug store.
Fasteeth Co., Binghamton, N. Y.

FUNERAL SERVICE TOMORROW FOR MRS. M'CORMICK

[Chicago Tribune Press Service.]

PARIS, July 5.—Funeral services for Mrs. Katharine Medill McCormick, who died here last night, will be held in the American cathedral, Church of the Holy Trinity, at 11:30 o'clock Thursday morning. Dean Frederick W. Beekman of Holy Trinity will conduct the service, which will be simple.

Norman Armour, American chargé d'affaires; Col. T. Bentley Mott, former military attaché, and Harold L. Williamson, second secretary, will represent the American embassy.

The body will be placed aboard the United States liner Leviathan on Saturday and will be accompanied by the nurses who were with Mrs. McCormick at the last. It is expected that a service will be held at the residence of Mrs. McCormick's son, Col. Robert R. McCormick, on Monday, July 18.

MRS. FRANCES B. DUNNING, PIONEER OF KENOSHA, DIES

Funeral services will be held at 2 p. m. tomorrow in Graceland chapel for Mrs. Frances Baker Dunning, 91 years old, resident and educator of Kenosha, Wis., who died Monday night in her apartment at the Evanston hotel, 840 Forest avenue, Evanston.

She was born in Kenosha county and her parents, Mr. and Mrs. Elisha Baker, were among the county's earliest settlers. Mrs. Dunning owned and operated a private school in Kenosha for many years. She was a writer, artist, and historian, and many of her research writings were given to the Wisconsin Historical society.

Surviving are three sons, Frank, with whom she lived, and Hugh and Max, architects.

HIPP, JEWELER, IS KILLED WHILE CLEANING RIFLE

Frederick G. Hipp, 56 years old, 924 Chestnut avenue, Wilmette, accidentally shot and killed himself late yesterday as he was cleaning an automatic rifle in the store of Hipp & Coburn, jewelers, on the ground floor of the Wrigley building annex. Mr. Hipp, a partner in the concern, was secretary treasurer of the business.

According to Edward W. Coburn, 420 Hamilton street, Evanston, the other partner, Mr. Hipp had gone to the balcony at the rear of the store to clean the rifle. Mr. Coburn told police he heard a shot and found Mr. Hipp's body, a bullet through the heart, in a chair. The rifle and cleaning rod lay on the floor. It was Mr. Hipp's custom to clean the weapon regularly, Mr. Coburn said. The rifle was used for protection against robbers.

Mr. Hipp is survived by his widow and two children. An inquest will be held today.

BROTHERS ELECT WHIPPING POST TO ESCAPE JAIL

Millersburg, O., July 5.—(AP)—William and Jesse Wynn were given 20 lashes with a buggy whip late today by Sheriff John Stevens as sentence for stealing a refrigerator and selling it for $3. Judge R. B. Putnam had given the men choice between 20 days in jail at hard labor and a bread and water diet or 20 lashes at a whipping post. They chose the latter. It was the first time that the whipping post has been used in recent times in Ohio.

BANDITS ROB MEAT MARKET.

Two armed bandits yesterday took $400 in week-end receipts from the Cahn Brothers Meat market, 1504 East 63d street.

BARGAIN (ROUND TRIP) FARES
SATURDAY, JULY 9
NIAGARA FALLS $10.00
(Including Round Trip Lower Berth $16)
PITTSBURGH $6.00
TOLEDO $3.50
Youngstown $5.00 Beaver Falls, N. B. $6.00
TRAIN SCHEDULES
Modern comfortable coaches
Pullman Cars to Niagara Falls only
Lv. Chicago (C.S.T.) . 7.00 P.M. 11.55 P.M.
Lv. Englewood . . . 7.13 P.M. 12.08 A.M.
Lv. South Chicago . . 7.22 P.M. 12.14 A.M.
Lv. Indiana Harbor . 7.36 P.M. 12.25 A.M.
Ar. Toledo (E.S.T.) . . 6.40 A.M.
Ar. Youngstown . . 5.45 A.M.
Ar. Beaver Falls, N. B. 6.48 A.M.
Ar. Pittsburgh . . . 7.30 A.M.
Ar. Niagara Falls . . 8.30 A.M.
Returning Sunday, July 10
Eastern Standard Time
Lv. Niagara Falls . . . . . 6.00 P.M.
Lv. Pittsburgh . . . . . 7.00 P.M.
(P & LE Station)
Lv. Beaver Falls, New Brighton 7.35 P.M.
Lv. Youngstown . . . . . 8.35 P.M.
(Erie R. R. Station)
Lv. TOLEDO—All trains carrying coaches.
Last train leaves Toledo 4.07 A.M. (Eastern Standard Time) July 11.
Low Bargain Round Trip Pullman Fares to Niagara Falls—Lower Berth $5.00, two persons $3.25 each; Upper Berth $4.75, two persons $2.50 each; Drawing Room $21.00, Compartment $17.00.
Phone Wabash 8700 for Pullman reservations or consult agents
La Salle Street Station—163 West Jackson Boulevard—232 North Michigan Boulevard
All other New York Central Stations
NEW YORK CENTRAL

WGN
The Chicago Tribune Station on the Drake Hotel
GUY LOMBARDO

The dance master and his Royal Canadian orchestra in a half hour of the latest dance tunes with the great comedy team of Burns and Allen. "Come On and Sit by the Sea," "Lazy Day," and "Merry Widow," are the featured musical numbers.
8 P. M.
Sponsored by General Cigar Co.

TODAY'S PROGRAM

7:30—Leonard Salvo's Mail Box.
8:15—Melody Magic.
8:30—The Grand Old Hymns.
8:45—From an Organist's Album.
9:00—Fred L. Jeske, baritone.
9:15—Clara, Lu 'n' Em, for Super Suds.
9:30—Chicago Board of Trade Grain Reports.
9:35—Carl Hoefle, pianist.
9:45—Music Weavers' Quarter Hour.
10:00—Tom, Dick and Harry.
10:15—Melody Favorites.
10:25—Board of Trade Reports.
10:30—Round the World Cooking School.
10:45—Digest of the News.
11:00—Happy Hank, Joseph Hassmer.
11:30—Board of Trade Reports.
11:35—Painted Dreams.
11:50—Noontime Organ Recital.
12:00—Silver Cup Time Signal.
12:01—Mid-Day Service.
12:30—Madison String Ensemble.
12:45—Palmer House Ensemble.
1:00—Allan Grant, pianist.
1:15—Palmer House Ensemble.
1:45—Allan Grant.
2:00—Palmer House Ensemble.
2:30—Joseph Hassmer, baritone.
2:45—Baseball: Cubs vs. Philadelphia, for Thompson's Restaurants.
4:45—Afternoon Musicale.
5:00—Symphony Concert.
5:45—Little Orphan Annie, for Ovaltine.
6:00—Kellogg's Singing Lady.
6:15—Dinner Music.
6:30—Quin Ryan's Sports Column, for The "44" Cigars.
6:45—"Summer Fancies."
7:00—Ivan Espinoff's Orchestra.
7:15—Singin' Sam, the Barbasol Man.
7:30—Kate Smith, for La Palina.
7:45—The Colonel and Bud, for Ivory Soap.
8:00—Guy Lombardo's Orchestra with Burns and Allen, for General Cigars.
8:30—Eno Crime Club.
9:00—Duke Ellington's Orchestra.
9:15—Tomorrow's Tribune.
9:25—Headlines of Other Days, for Atlas Special Brew.
9:30—The Old Masters.
9:45—Arzer Melody Hour.
10:00—Bulova Correct Time.
10:01—Duke Ellington's Orchestra.
10:14—Sunbeam Weather Forecast.
10:15—Dream Ship.
10:30—Bernie Cummins Aragon.
11:00 to 1:30—Late Dance Bands: Ivan Espinoff; Carl Moore; Duke Ellington.

Thursday's Features

6:45—Little Orphan Annie.
7:30—Broadway Vintypes.
8:15—Four Mills Brothers.
9:25—Headlines of Other Days.
9:30—"Big Leaguers and Bushers."

352 OUT OF A 1000 FUNERALS BY Lain & SON UNDERTAKERS
63rd & HARVARD Tel: Wentworth 0025
COST LESS THAN $200

DEATH NOTICES

In Memoriam.

McCORMICK—Jack McCormick. In memory of our darling boy Jack.
DAD, MOTHER AND BROTHER.

Fraternal Notices.

OAK PARK LODGE, B. P. O. ELKS—Funeral services at residence of Brother Frank White, 928 S. Wisconsin-av., Oak Park, Wednesday, July 6, 8 p. m. Funeral Thursday, July 7, 2 p. m. Please attend.
FRANK P. WHITE, Exalted Ruler.
J. F. M. O'NEILL, Secretary.

ALLFREE—Fred J. Allfree, dear husband of Pauline, father of Lucille, beloved son of Mrs. J. B. Allfree, brother of Mary L. Allfree, E. H. Allfree, Mrs. F. A. Berger, Mrs. F. W. Stevens and Mrs. Georgia Allfree Dell, Monday, July 4. Funeral Wednesday, 4 o'clock, at 5542 Lakewood-av. Burial at Crown Hill, Indianapolis, Thursday morning. Indianapolis papers please copy.

ANDERSON—Emma O. Anderson, of 6723 Normal-blvd., July 5, 1932, wife of the late William A. Anderson, mother of Mrs. Judith Henry, Mrs. Mildred Murdoch, and Lawrence N. Anderson. Services at chapel, 63d and Harvard, Wednesday, July 6, at 4 p. m. Interment Princeton, Ill.

BADGLEY—Nora H. Badgley, beloved sister of Ada H. James, passed away July 5, 1932.

BEATTY—William H. Beatty, at Sandwich, Ill., July 4, beloved husband of Mary E., father of William H. Jr., Hinsdale; Arthur S., New York. Funeral at Sandwich, 1:30 p. m. Burial Bronswood, Hinsdale, July 6, 5 p. m.

CAMPBELL—Walter L. Campbell, beloved husband of Louise Beach Campbell, fond brother of Mrs. Bernard Muehler. Funeral services Thursday, 2:30 p. m., at residence, 921 Oakdale-av. Interment La Grange, Ind.

CONANT—Howard M. Conant, July 4, suddenly, loving husband of Elizabeth B., father of Elizabeth. Funeral Thursday, July 7, at 2 p. m., at late residence, 8133 Avalon-av. Cleveland, O., papers please copy.

COOK—Frank J. Cook, beloved husband of Mary, fond father of Antoinette and Leon, brother of Mrs. Emma Frechauf and Clarence Cook. Funeral from 5536 S. 74th-av., Summit, Ill., 9:30 a. m. Thursday, July 7, to St. Francis Xavier church, La Grange, Ill. Burial at Resurrection cemetery. Information, Summit 29.

CROOSE—Miss Nellie Croose, July 5, at the residence of her brother-in-law, John A. McGowan, 412 Winnecouna-pkwy. Funeral notice later.

DUNNING—Mrs. Frances A. B. Dunning, widow of Frank B., mother of Frank D., Hugh B., and N. Max, at her home in the Evanston hotel Services at Graceland cemetery chapel, 2 p. m., Thursday.

GIBLIN—Bridget Quinn Giblin, July 4, 1932, wife of the late Thomas E., mother of Francis, Mrs. Thomas J. Fullam, Gertrude, Robert, Walter, Thomas and Sister Mary Mercy and the late Mary. Funeral Thursday, 9 a. m., from late home, 8604 S. May-st., to St. Killan's church. Interment Mount Olivet. Lafayette 1664.

GLEIM—Anna Gleim, nee Linnemann, suddenly, July 4, late of 1431 Thome-av., beloved wife of the late Jacob Gleim, fond sister of Carrie Engelhardt, Robert, Julius, and August Linnemann. Funeral Thursday, July 7 at 2:30 p. m. at chapel, 6338-40 N. Clark-st. Cremation Graceland cemetery.

GOODMAN—Ethel Goodman, late of 2242 Sunnyside-av., beloved wife of Harry S., fond mother of Everett and Daniel, daughter of Philip and Hannah Ruthenberg, sister of Mrs. Helen Fox and George Ruthenberg. Funeral Wednesday at 2 p. m., at chapel, 4911 Broadway. Interment Rosehill.

DEATH NOTICES

GREENLEAF—Charles L. Greenleaf, son of Elizabeth and the late Charles H. Greenleaf, July 3, suddenly, by drowning in attempting to rescue a flood victim at Kerrville, Tex. Memorial services at Bahai temple, Wilmette, Thursday evening, July 7, at 8 o'clock.

GROGAN—Margaret Grogan, beloved sister of the late Michael, John, Martin, Stephen, Patrick, and Mrs. Mary King. Funeral Thursday, July 7, 9:30 a. m., from residence, 4601 Woodlawn-av., to St. Ambrose church. Interment Mount Olivet.

HARRINGTON—Mary W. Harrington, at her residence, 142 S. Ridgeland-av., Oak Park; beloved wife of Samuel R. and mother of Gay R. Harrington and Mrs. Marilla H. Rogers and Ernest S., deceased. Services at chapel, 523 Lake-st., Oak Park, Thursday, July 7, at 3 p. m. Interment Forest Home, Port Huron and St. Clair, Mich., papers please copy.

HILL—Kunigunde Gleich Hill, at her residence, 1518 E. 73d-st., beloved wife of Harry S., fond daughter of John G. Sr., sister of Andrew, John Jr. and the late Fred Gleich. Funeral Friday, July 8, 9 a. m., from funeral home, 7631 Jeffery, to St. Laurences church, where high mass will be celebrated. Interment at St. Marla cemetery. Call Saginaw 5829.

HILL—John W. Hill, July 4, 1932, at his residence, 1121 Columbia-av., beloved husband of the late Ida W. Hill and dear father of Roy W. Hill. Funeral services at Scottish Rite cathedral, 935 N. Dearborn-st., Wednesday, at 2 p. m. under auspices of Birchwood lodge, No. 1106, A. F. & A. M. Burial Acacia Park cemetery.

HOGAN—Ellen Coyne Hogan, beloved wife of the late Michael Hogan, fond mother of Mary Emrich, John Hogan, Sara Franklin, and Helen L. Newman, July 5 at late residence, 6907 Paxton-av. Funeral notice later.

HOLTON—Mary J. Holton, nee McTigue, wife of the late William Holton, daughter of the late Michael and Mary Meany McTigue, sister of John, Thomas and James. Funeral Wednesday, at 9:30 a. m., from chapel, 1900 S. May-st., to Sacred Heart church. Interment Calvary.

JONATHAS—Anna Jonathas, daughter of Erdman and the late Anna, sister of Richard, Fred, Martha Rice, Ella Wolf, Dr. Edward Jonathas, and the late Clara. Services Wednesday, July 6, at 2 p. m., at Montrose cemetery chapel.

KING—Patrick J. King, beloved husband of Mary Roach King, fond father of Virginia C., John E. and the late Marie E. Funeral Thursday, 9:30 a. m., from residence, 2340 Rosemont-av., to St. Henry's church. Interment Calvary.

KING—William F. King, brother of Mrs. Minnie Algarin, nee Kassberg, Mrs. Matilda Schmidt, and George F. Kassberg. Funeral Thursday, 2 p. m., at chapel, 929 Belmont-av. Interment Mount Greenwood cemetery.

KIRK—William T. Kirk, suddenly, July 3, 1932, son of the late Dr. and Mrs. William T. Kirk, brother of Edna K. Henderson and Allen T. Kirk. Services at chapel, 2701 N. Clark-st., Wednesday, at 4 p. m.; also service at the Tuttle funeral home, Atlanta, Ill., Thursday, at 3 p. m. Interment Atlanta. Bloomington, Ill., Pantagraph and Bulletin papers please copy.

MARBACH—Elizabeth Marbach, nee Schwarzkopf, July 5, beloved wife of the late William C., mother of Mrs. Lydia Hoot, William H., Henry A., George W., Mrs. Edna Lenters, Walter C. Remains at home, 3702 N. Damen-av., until Thursday noon. Resting in state at Endeavor Presbyterian church, N. Paulina and Cornelia, from 1:30 to 2:30 p. m. Services at 2:30 p. m. Interment Graceland.

MOORE—Joseph W. Moore Jr., suddenly, age 22, son of Joseph W. and Jennie M. Moore, brother of Harry M. and Robert A. Funeral at late residence, 4842 N. Paulina-st., Wednesday at 2 p. m. Interment Acacia Park.

MUIR—John Muir, 5331 Wentworth-av., July 4, 1932; beloved husband of the late Barbara Muir, beloved father of Frank Muir and Mrs. Isabelle Wheeling, brother of Alex. Services at chapel, 63d and Harvard, Thursday, July 7, at 10 a. m. Interment at Elm Lawn.

NEBEL—Shirley Ann Nebel, Oakton-st., Des Plaines, Ill., beloved daughter of Ernest and Adeline, nee Schroeder, fond granddaughter of Fred Nebel and Louis and Augusta Schroeder. Funeral Wednesday, July 6, 1932, at 2 p. m.; to Christ Evangelical church 2:30 p. m.

NORTON—Gussie Norton, nee Appelbaum, beloved wife of John L., fond mother of Irving, daughter of Nettie Appelbaum, sister of Isadore Appelbaum, Bertha Simon, Anna Galter, and Leah Braun. Funeral postponed until Wednesday, 2 p. m., at chapel 3021 Lawrence-av. Interment Jewish Waldheim.

O'SHEA—Christopher O'Shea, July 5, nephew of Catherine, cousin of Margaret, John, Catherine, and Marion O'Shea, Mrs. Julia Keane, and Mrs. Nora Slattery. Funeral Friday, at 8:45 a. m., from late residence, 3632 S. Morgan-st., to St. Kilian's church. Interment at Mount Olivet. Particulars, Yards 0703.

PICARD—George Picard, July 5, 1932. Services at chapel, 63d and Harvard, Thursday, July 7, at 2 p. m. under auspices of Banner Blue lodge, No. 924, A. F. & A. M. Interment Cedar Park. Also a member of Normal Park chapter, No. 210, R. A. M., and Imperial council No. 85, R. & S. M.

PINGEL—Herman Pingel, suddenly. Funeral 2:30 p. m. Thursday from chapel, 1116 Lake-st., Oak Park, to Forest Home.

POPE—Harold Ira Pope, 856 Fullerton-av., July 5, 1932, beloved brother of Milton C. Pope, Mr. and Mrs. Joseph Wilson. Funeral Wednesday, July 6, 3 p. m., at chapel, 3163 Ogden-av.

PULASKI—Anna Pulaski, nee Seitz, dearly beloved wife of Gustav, dear mother of John, Katherine Warrence, sister of Katherine Hagedorn. Funeral Friday, July 8, at 9 a. m. from her late residence, 5119 Sangamon-st., to Sacred Heart church. Interment St. Mary's.

RAWSON—Emma Rawson, late of 7441 Rogers-av., wife of A. E. Rawson. Resting at funeral home, 6959 N. Clark-st. Funeral private, at the convenience of the family. Please omit flowers.

RICHARDS—Elise J. Richards, widow of De Forest Richards, former governor of Wyoming, passed on July 5 at the home of her daughter, Mrs. Bartlett Richards, 1245 Astor-st. Besides her daughter, Mrs. Richards leaves a son, J. De Forest Richards, 466 Deming-pl. Services Wednesday, July 6, at 4 p. m., at chapel, 3419 N. Clark-st. Burial Cheyenne, Wyo. Wyoming papers please copy.

ROSENFELD—Isidore D. Rosenfeld, July 5, 1932, of Blue Island, Ill.; husband of Rose Jackson Rosenfeld, brother of Leo W. of of Kokomo, Ind. Funeral services Thursday at 2:30 p. m. at Rosehill cemetery chapel.

SHANNESSY—Ellen Shannessy, passed away July 5, loving mother of Mrs. Alan R. Wile of Niles Center, Ill., and Mrs. E. E. Battdorff of Muskegon, Mich. Funeral from parlors, 8057 Niles Center-rd., to St. Peter's Catholic church. Requiem high mass Thursday, July 7, at 9 a. m. Interment at All Saints cemetery. Grand Rapids and Muskegon, Mich., papers please copy.

SORENSEN—Tony A. Sorensen, beloved husband of Alice, fond father of Mrs. William Redmond, Mrs. George Foreman Jr., Darwin and Iris, grandfather of Willia Brown Jr. Member of and services under the auspices of Arcana lodge, No. 717, A. F. & A. M., at his home, 5467 Cortez-st., Thursday, July 7, at 2 p. m. Interment Fairmount cemetery.

THOMPSON—Louis A. Thompson, beloved brother of Fannie, George and Arthur Thompson. Funeral Thursday at 2 p. m. at funeral home, 6232 Broadway. Interment Graceland.

TRIENENS—Alice Trienens, nee Close, beloved wife of William H. Trienens, at Los Angeles July 2. Interment at Los Angeles Thursday, July 7.

VAN DER WYK—Melvin Van Der Wyk, age 23, suddenly, beloved son of Mrs. Aaltje Van Der Wyk and the late John Van Der Wyk, brother of Minard, Mrs. Leta Clark and Mrs. Ruth Petersen. Funeral Thursday, July 7, at chapel, 7030 S. Halsted-st., at 2 p. m. Interment Cedar Park. For information, Triangle 0596.

WHEDON—Clara L. Whedon, Monday, July 4, 1932, 101 Bellevue-pl., beloved mother of Frances E. Whedon, grandmother of Frances C. Jaffery. Services private. Please do not send flowers.

WHITE—Frank White, husband of Helen, nee Watt; brother of Alec, Tom, Harry, John, and Mrs. John Dougan. Elks service Wednesday, July 6, at 8 p. m. Funeral at residence, 928 S. Wisconsin-av., Oak Park, Thursday, July 7, at 2 p. m. Interment Forest Home. Member of Oak Park lodge, No. 1295, B. P. O. E.

WOLF—Gertrude Wolf, July 5, beloved daughter of Julius and Nellie, nee Stern, fond sister of Carolyn and Norma. Funeral Thursday, July 7, 10 a. m., at 936 E. 47th-st.

ANNOUNCEMENTS.

YARMO—Paul Yarmo. Dedication of monument Sunday, July 10, at 2 p. m., B'nai Sholem cemetery, Waldheim.

MONUMENTS.

CEMETERY MARKERS AND MONUMENTS. Sears New State Street Store. 5th Floor. North End.

What's Playing in the Theater?—Read Collins

Chicago Daily Tribune

THE WORLD'S GREATEST NEWSPAPER

WEDNESDAY, JULY 6, 1932. ★★11

Keep Up with Changing Styles by Reading Rhea Seeger Daily

World Cruise Is Setting for Splendid Novel

Ishbel Ross Is Author of "Promenade Deck."

BY FANNY BUTCHER.

"*Promenade Deck*," by Ishbel Ross. [Harper's.] Published today.

FOR those of us whose chairs this summer are the good old fireside standbys or nice awning stripe affairs in the back yard or rustic log contraptions nestling under the overhanging eaves of the front porch, instead of that most alluring (if uncomfortable) mechanism, the deck chair, Ishbel Ross' "Promenade Deck" will by its very title whistle $2 from our pocketbooks.

ISHBEL ROSS.

Just to read about any promenade deck will be a treat to a great many readers, and to most of that many [including this one] resisting the temptation to tramp whatever deck the author chronicles will be one exercise of character for which they are not equipped. At $2 there certainly is no reason why any reader should deny himself a trip around the world!

It is on one of those luxury 'round the world cruises that the author takes you in "Promenade Deck," gives you five months of sights and sounds and emotions chronicled by a keen and sensitive observer and made the background for a delightful analysis of the human species.

Miss Ross, I understand, herself went on one of the globe circling cruises and saw in it excellent fiction material. Booth Tarkington got the idea for "The Plutocrat," as you may remember, on a Mediterranean cruise. Many jaunters must have thought that the slice of life which a long cruise offers would make excellent material for a novel, but until Miss Ross did "Promenade Deck" no one has made actual use of the material. (At least, so far as I remember.)

The sea does something to the inhibitions of mankind, releases them in a strange, at times almost miraculous, way. It also intensifies emotions, concentrates feeling. A great liner with its inhabitants from upper deck to hold is a cross section of life, through the strange potency of the sea, with everything and everybody heightened emotionally.

Miss Ross has chosen to record the lives of the passengers, not of the crew, except in so far as they were intermingled in the persons of the purser and the captain, but even with only the upper layer as material she has succeeded in giving a sense of the resemblance to any established community that a passenger boat takes on after the first day or so of fumbling human relationships.

And what she has done with real genius, it seems to me, is to catch, somehow, the quality of life at sea which is at once more intense and more emotional and more vivid than elsewhere in other circumstances and at the same time completely remote not only from ordinary life but, really, from itself. There is a quality of evanescence about life at sea, no matter how intense each moment may be, and Miss Ross has caught and preserved that quality in "Promenade Deck."

There are types, of course, of the delightfully described background of travel to fill in the foreground, the charming, sophisticated chief officer who is the object of desire on the part of more than one feminine passenger, the captain who plays the violin in the solitude of his quarters, the school teacher who has saved up during her whole life for her one trip to see the world and who looks a dowd, is myopic but won't wear glasses, falls thoroughly in love with the purser, and has that rare and lovely blessing of being really thrilled with sightseeing.

There is the charming middle aged English woman who, unlike most English women, knows how to dress exquisitely, but who cannot hold her husband, who is young and handsome. There is the woman who has eloped with the handsome rotter who leaves her to elope with another woman when they are half way 'round the world. The suicide of the deserted girl is one tragedy of the cruise. The accidental death of another—a girl who is constantly drunk and very disorderly—is the second tragedy. Tragedies less final are the awakening of a very nice boy to the actualities of life when the woman whom he loves rans off with another woman's husband and the awakening of a nice girl to the knowledge of the boy's love for the older woman. That woman is herself a type, the physical experimentalist. And there is the devoted 'round the world drinker.

In the middle foreground are countless other types—the born shoppers, the woman who takes her husband around the world for his health and never sees anything except what her porthole discloses, so constantly is she by his side, and many others.

Miss Ross has done an extremely good piece of work in "Promenade Deck" and has written a book which is really alluring. Incidentally, her publishers, the fine old house of Harper & Brothers, chose "Promenade Deck" as the one first novel which they are issuing this season.

★ ★

Professors Will Discuss Campaign Issues of U. S.

Four University of Chicago professors will discuss "Underlying Issues of the Political Campaign" in a symposium to be held Friday evening in Mandel hall. Dr. Shailer Mathews, dean of the divinity school, Prof. T. V. Smith of the philosophy department, Prof. Paul Douglas of the economics department, and Prof. Frederick Shuman of the political science department will take part in the discussion.

Frances Dee in Organdy

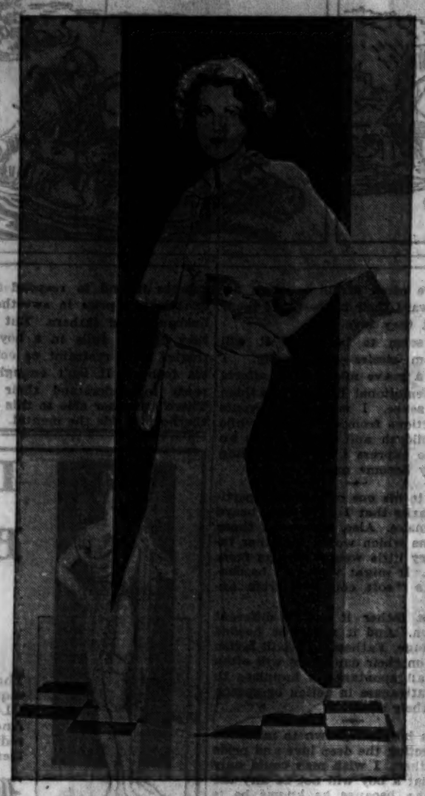

Frances Dee, former Chicago girl now a screen actress, models a dance frock of silver and organdy. The gown is worn over a flesh satin slip.

[Paramount Photo.]

Happy Group Makes Merry Trip to Camp

County's Outing Center Is Opened.

BY VIRGINIA GARDNER.

OUT past factories and suburbs, past corn fields and into country air, a group of 207 city children and mothers went yesterday on a North Western train to Camp Reinberg, Cook county's summer camp in the Deer Grove forest preserve.

It was the first of six contingents of mothers and children selected by the county bureau of public welfare and the juvenile court as most in need of fresh air, rest, and play. The vacationists were met at Palatine by John O'Carroll, director of the camp, which was started 16 years ago with 40 children under his supervision.

It was a festive scene in the coaches the railroad furnished to the county at the cost of the train crew, a savings of about $900. Babies, bananas, smiling mothers, bursting paper suitcases and wide eyed children who called out in amazement as chickens, flowers and other phenomena of the country rolled past, combined in a general effect of gayety.

"I went to the country oncet before, two years ago," said Issy, his spectacles shining. "Gee, it was swell. My sis was coming with me but she had a nervous breakdown, the doctors said. Had to go to the county."

A toothless mother with great red fists and a capacious bosom sits happily by her five children. She left two at home.

She displays a medal, won at the camp last year by her son, a blond young man who might have stepped from a Greek idyll. They live on North Wells street.

A 19 year old mother and her 17 months old baby look out the window. The baby yells because the mother won't let her put her hand out the window. "Headstrong, like her daddy," sighs the mother. "We're not living together," she added.

Joe, a child with the unmistakable stamp of the city on him, looks out with listless eyes at the fields. He wears an odd assortment of clothes—a man's coat cut down without success; a tie suspiciously like a woman's ribbon; pants of a nondescript cotton material, clean but strangely cut. He and his little sister are silent. It is their first trip outside Chicago. He is asked how old he is.

"Tirteen," he says, but the disillusionment in his pallid face and eyes discount the fact.

A Chinese girl and a Mexican girl sit next to each other. They are clutching their pasteboard satchels and looking shyly around. Some one asks the latter if her mother is on the train, and she turns her head away while tears roll down her dark cheeks. Across the aisle a red haired boy is showing the treasures in his suitcase to a skeptical young man. A boat made of string finally wins his enthusiasm, however.

At Palatine they emerge from the train. A tall young woman in a pink romper suit effect, Miss Katherine M. Hayward, director of girls' recreations, shouts merrily at them through a megaphone to form in lines.

A yellow haired girl of 11, who lugged a huge suitcase and held a 1 year old baby by the hand stares about in bewilderment. She draws about her her brood of five younger brothers and sisters committed to her care. It is only after it is explained to her that she will see them at the camp that she consents to the boys going in one group, separate from her.

Frank H. Chambers, superintendent of public service, who brought them out, told Director Carroll and his assistant, Mrs. Leila Martin, that of 436 scheduled to come, only 307 arrived. The rain frightened the others away, but more will come during the week.

The entire cost of the camp, including overhead, salaries and all features, is 51 cents per day for one person. An infant welfare clinic will be held in connection with each ten day stay of mothers and children.

Fashionable Teddy and Negligee

Ann Dvorak, film actress, models a teddy of apple green satin trimmed with ecru lace. The negligee of yellow silk has wide dolman sleeves gathered at the wrist.

[Fraser-Warner Bros. Photo.]

New Register Reflects Drop in Vacations

Uses 78 Fewer Pages than Book for 1931.

BY JUDITH CASS.

THE summer social register for 1932 has made its appearance, sedately clad as usual in a black paper cover with red lettering. The little book which records the holiday destinations of members of society of thirteen American cities in 78 pages slimmer this season than it was last, probably due to the fact that a good many erstwhile travelers are staying at home, close to the stock market and to businesses that require attention from heads of families.

This shortage of names, however, should not be interpreted too hurriedly as an indication of drastic economies, for numerous families who are to travel this summer may have neglected to notify the Social Register association about their destinations, or they may not have made their plans until after the little book had gone to press. Then, too, a great many families who in other years have sought summertime recreation far from home are settled this year in summer houses at country resorts near their cities, where they have the benefit of country clubs, swimming pools, riding trails, and other advantages very similar to those they enjoyed in distant places.

The Chicago section of the register numbers only a few pages less than it did last year and a hurried scanning finds most of the familiar names listed again at familiar summer addresses. The addresses, as usual, range all the way from Santa Barbara to Bar Harbor, and there are several intriguing European addresses.

Those who are traveling on the continent, making their plans as they go along, have no fixed address, of course, and can be reached only through mail forwarded by their bankers. Mrs. Francis T. A. Junkin's correspondence, for instance, will have to be sent in care of the Bankers' Trust company in Paris; Cook & Son in London will take care of mail for Mr. and Mrs. Frederick T. Vaux; letters sent to the Travelers bank in Paris will eventually reach Frederick B. Tuttle, and Robert Hall McCormick, who will sail up and down the Mediterranean again this summer, should be addressed care of Morgan & Co., Paris.

Perusal of the summer register always reveals amusing names of the summer houses and yachts. We hadn't noticed before that the Mason Trowbridge family's place at West Cornwall, Conn., is called "Yelping Hill," nor that one of the schooner yachts at the Edwin W. Simses' ranch at Au Gres, Mich., is named Lipstick, nor that the Arthur T. Galts' place at Holland, Mich., is called "Artrambl Farm," evidently a combination of the names of the three Galt boys, Arthur, Raymond, and William.

Two Engagements Are Announced

The best news of the week-end was two romantic announcements concerning two popular north shore girls:

Mr. and Mrs. William Southworth Miller of Winnetka are announcing the engagement of their daughter, Mary, to Charles Nancrede Proctor of Boston, son of Prof. and Mrs. Charles A. Proctor of Hanover, N. H.

Miss Miller, after two years at Vassar, took a course at Miss Bouvé's school of physical education in Boston, and has since been teaching physical education at Hewitt, Long Island.

This summer she is councillor at a girls' camp in the Adirondacks. She made her debut in 1926 before entering her second year at Vassar. Miss Miller's antecedents were prominent Chicago pioneers. She is a great-granddaughter of Roswell B. Mason, who was mayor of Chicago during the year of the Chicago fire, and another grandfather was Judge Henry Giles Miller. Mr. Proctor was graduated from Dartmouth in 1928. The wedding probably will take place in the fall.

Announcement was made yesterday by Mr. and Mrs. Percy Bernard Eckhart of Kenilworth of the engagement of their daughter, Charlotte Capen, to Thomas Roswell Coyne, son of Mr. and Mrs. Thomas Coyne of Kenilworth. Miss Eckhart attended Miss Madiera's school in Washington before entering the University of Chicago. After receiving her college degree she continued her studies at the Sorbonne in Paris.

She and her sister Marion (now Mrs. James R. D. Stevenson Jr.) made a joint debut at a garden party in Kenilworth four seasons ago. Mr. Coyne is a graduate of the University of Chicago and a member of Delta Kappa Epsilon. The wedding will take place in October and probably will be a small home ceremony.

Fetcher Boys to Give Party.

All the Winnetka young folks are looking forward to the annual summer party which Edwin S. Fetcher Jr. and his brother, Lee Fetcher, are to give on Saturday night at their parents' residence.

In three short years these parties of the Fetcher boys have become a popular institution in the north shore suburb. They are always informal, and the guests number between 40 and 50. Miss Antoinette Lackner is to assist as hostess on Saturday.

Mrs. Edith Rockefeller McCormick, it was learned yesterday, has closed her Lake Shore drive home for the present and has entered Passavant hospital for observation. How long she plans to remain at the institution could not be learned. Mrs. McCormick had an operation at the hospital a couple of years ago.

Mr. and Mrs. Frederick Ruppel (the former Margaret Gaylord Brunker) of Pasadena are expected to arrive in Lake Forest soon for a visit with Mr. and Mrs. Sidney Strotz.

New entries have been piling up on the list of exhibits for the Winnetka Garden club's flower show to be held on Saturday afternoon and evening in the Winnetka community house. Mrs. James H. Douglas, Mrs. Samuel T. Chase, and Mrs. Lawrence Williams of Lake Forest have sent word that they intend to enter one or more of

[Continued on page 13, column 1.]

Now Towels Join Parade of Ensembles

Brilliant Colors Mark Newest Models.

BY RHEA SEEGER.

THE pride of all hope chest owners, the pet of all gift givers, the most domesticated object of the household, the treasure of the good housewife, has this year suddenly gone out into the world of fashion.

Towels, ladies, and those who leave them on the bathroom floor, are no longer the simple, unassuming blotters for the bathers in the home—this year they are leading a gay and giddy double life.

They used to blush unseen in prim and chaste rows over the glistening rods. Now they blush, but with colors that can be heard for miles. They go on sightseeing trips down to the sea—huge, enveloping affairs that are splashed with all the resplendent colors of a Mexican fiesta.

Ask for the new striped bath sheets, and if your eyes can stand the shock, you'll probably buy them in dozens, as a cure for the depressing indigo tint that has sneaked into our most cheerful domiciles. If stripes remind you of things you would like to forget, you will find designs that must have slipped from grace—fat magenta roses, tangerine circles, and purple squares and checks, and some wild green cubist motifs that would satisfy the gnawing hunger of the most starved modernist.

They are expansive, two yards long, and correspondingly wide; some are made to stay flat, others have a draw string through one end that can be pulled into a neck ruffle around a beach lounger's neck, a neat little trick that makes a voluminous beach and lounging robe out of a piece of absorbing fabric that started out in life as a towel.

Or you can drape one of the flat ones around you, Indian or foothall fashion, as you nod and dream lazily in the sunshine.

New arrivals in the fashionable towel invasion are beautiful things that will cause all housewives to plunge heavily, stowing these luscious colored towels in high piles in their cupboards. One thing about the great buying public that always happens is the fact that once we approve of something, we proceed to work the racket overtime. And how we are working this ensemble idea—until you see these new towel ensembles you'll think somebody is exaggerating, but it's the ensemble in the best collected towel showings that counts!

Wash cloth, guest towel, hand and bath towel, and the lowly bath mat must match in color and design. You will be tempted with some glorious ensembles, so lovely in color, that you will wish you might find summer frocks of such pastel beauty. Mauve tinted towels with two darker shades of purple for borders—a delectable peach tint with a dramatic border of black—a watery green streaked around the border with black, so utterly edible that you immediately yearn for food.

You can be sure of your own towels with corner monograms to match the darkest shade of the contrasting border. A knockout ensemble comes in three shades of warm beige with a three letter monogram in dark brown.

The towel departments are fairly glowing with color. If you want new life, lots of brilliant color interests, you simply can't be wrong when you replenish your towel supplies while the prices are as refreshingly low as the colors are spectacular.

★ ★

Milwaukee Road Club.

The Milwaukee Road Women's club of the Chicago area will hold an all day sewing meeting for the needy next Monday at the residence of Mrs. Carpenter Kendall in Libertyville.

Chic Cape Collar Pleasing Feature of Summer Dress

2915

WOMAN'S OR MISS' DRESS.

Isn't this a dainty, printed silk crêpe dress? And it is decidedly smart also. The much liked cape collar does away with the necessity of short sleeves, and the bow-tied waistline is an attractive detail. Sheer cottons and tub silks will make up beautifully in this model.

The pattern, 2915, comes in sizes 16 and 18 years and 36, 38, 40, and 42 inches bust measure. Size 36 requires 3¾ yards of 39 inch material.

Order Blank for Clotilde Patterns

CLOTILDE PATTERNS,
CHICAGO TRIBUNE, P. O. BOX 557,
Grand Central Station, New York City.

Inclosed find $..... Please send me the Clotilde patterns listed below:

Pattern No..... Size..... Price.....

2915.....

Name .....

Number and Street .....

City .....

State .....

How to Order Clotilde Patterns.

Write your name and address plainly on dotted lines, giving number and size of such patterns as you want. Inclose 10 cents in stamps or coin [coin preferred; wrap it carefully] for each number, and address your order to Clotilde Patterns, CHICAGO TRIBUNE, P. O. Box 557, Grand Central station, New York City.

Note—Clotilde patterns are made in New York exclusively for THE CHICAGO DAILY TRIBUNE. They are perfect in fit, up to date in style, and the easiest of all patterns to use.

Woman's Aid Program.

The Chicago Woman's Aid will hold the fourth of a series of summer programs next Monday afternoon. Ebba Sundstrom, violinist and conductor of the Woman's Symphony orchestra; Agatha Lewis, soprano, and Lois Rogers, pianist, will be the featured artists.

Boys and Girls Interested in Baseball Party

Only One More Day to Write Letter.

BY SALLY JOY BROWN.

JUDGING from my mail I don't think there's a boy or girl in Chicago who isn't a baseball fan. And how they are looking forward to our baseball party at Wrigley field on July 14! One can hardly expect it to be otherwise when you consider what a marvelous time we'll have, for aren't we going to see the Cubs and the Brooklyn Dodgers?

The Cubs have fallen a bit behind during the last few days, but it won't take much to put them in the lead again. They're in there trying with all they've got, and I'll wager things will be a lot brighter for them by the time July 14 rolls around. And how could they help but stay on the top when they boast such players as Lon Warneke, Charley Grimm, and Stephenson? And isn't Hornsby always in the background urging them on to longer hits and more runs?

You still have another day in which to write a winning letter, boys and girls, for I intend to read them tomorrow and select my guests for this glorious party. And if you're a real fan you'll have no difficulty composing a good letter. You can tell me who your favorites are on both teams and why you like them, and you can tell me why you think the Cubs are the best players in the league. For, after all, is there any one who doesn't feel that way about Hornsby's men?

In writing, remember those simple rules—your name and address should be clearly written, don't forget to tell me your age, don't ask for an invitation for any one except yourself, and put your letter in the mail in time to reach me tomorrow.

★ ★

Movie of West Will Be Shown at Field Museum

The motion picture, "Winners of the West," will be shown tomorrow morning at the Field museum as the first of a series of free entertainments for children. The program, sponsored by the James Nelson and Anna Louise Raymond foundation, will be given twice, once at 10 a. m. and again at 11.

Film Time Table

Feature pictures are scheduled as follows at the first run houses today:

CASTLE—Continuous 40 minute performances 9 A. M. to midnight.

CHICAGO—A. M.: 10:45. P. M.: 1:25, 4, 5:25, 8, 10:35.

ORIENTAL—A. M.: 11. P. M.: 1:30, 4, 5:25, 7:55, 10:25.

PALACE—A. M.: 11:34. P. M.: 2:23, 5:22, 8:11, 10:51.

STATE-LAKE—A. M.: 9:05, 10:37. P. M.: 12:09, 1:41, 3:13, 4:45, 6:17, 7:49, 9:21, 10:53.

WOODS—P. M.: 2:40, 8:10.

Plead for Free Ice Fund Gifts to Help Babies

Old Friends of Charity Remember Need.

(Picture on back page.)

SOUR milk makes good cake, but not a healthy infant, especially when it's all the diet that youngster has.

That's the most potent reason THE TRIBUNE Free Ice Fund is so besieged these early summer days with the pleas of worried mothers, who want ice to keep that precious milk cool and sweet for their babies.

Not in all the years the fund has extended relief to innumerable thousands of poor families have the appeals for aid been so numerous and so poignant as they are at present. Even though the worst of the summer lies ahead, the nickels and dimes and dollars that are needed to save sleepless nights and sick babies already are being drawn against with disheartening rapidity. For there isn't nearly enough on hand to cope with the situation in the event of even a few days of torrid sunshine, which may develop at any time.

Over the July Fourth holiday the Free Ice Fund experienced a welcome gain in the gifts of a few friends who haven't forgotten how hard the heated season is on the tiniest citizens. Here's a list of the ones that remembered:

FREE ICE FUND.

Mrs. Paula Well	$ 25.00
Mrs. Walter Clyde Jones and Helen Jones	10.00
N. G. C. club of Englewood	10.00
Anonymous	5.00
A mother	5.00
A. B.	3.00
Mis	1.00
Total	$ 59.00
Previously acknowledged	96.44
Grand total	$155.44

Beta Gamma chapter of Sigma Alpha sorority sent $10 to be added to the Camp Algonquin fund, to provide vacations for underprivileged boys and girls at the Fox river haven, making a total of $1,510.48.

Your check for either fund may be mailed to the cashier of THE TRIBUNE at Tribune Tower, and will be acknowledged.

★ ★

Hager Inaugurated as President of Chicago Rotary Club

George C. Hager, vice president of the Consumers company, was inaugurated president of the Chicago Rotary club at the annual rose luncheon in the Hotel Sherman yesterday. Dr. Guy M. Cushing, retiring president, was presented with a diamond studded past president's badge.

Among the guests were Mr. Hager's mother, Mrs. John J. Hager of Bristol, Tenn., and his brother, Clint Wood Hager, U. S. district attorney at Atlanta; Mrs. Cushing, wife of the retiring president; Clinton P. Anderson of Albuquerque, N. M., international president, and Paul Harris, founder of Rotary.

Mr. Hager was presented with a gavel made by his maternal grandfather, Gen. Richard A. Sarle, from a piece of the mast of the Hartford, flagship of Admiral Farragut at Mobile bay and New Orleans.

WOTTA LIFE! WOTTA LIFE!

I Like You So Much

BY MAY EDGINTON

SYNOPSIS.

Gold Franklyn calls Dr. Elverton, who has a surgery in a poor district of London to attend her indolent young half brother. The doctor offers to give Barney Pierce, a well-to-do accident victim, a lift to his destination, and Pierce waits while the doctor makes his call. He catches a glimpse of the pretty young creature who summoned the doctor. Both men are impressed by the pluckiness of the orphan girl and take her troubles seriously to mind. The doctor is to sail the next week to New York and Havana on a leave, taking the ship doctor's place. Mrs. Doria Hathaway, a widow friend of Pierce's, is to sail on the same boat. She wants a maid-companion for the Atlantic crossing. Pierce calls on Doria, whose bills he has been paying for some months, to bid her adieu and farewell. Next morning the doctor calls on Gold. He tells her her brother should be made to stand on his own feet and sends her to see Mrs. Hathaway. Gold secures the job. Pierce regrets putting Gold under the demoralizing influence of Doria. He decides to sail himself.

INSTALLMENT IX.

A FIRST MEETING.

Elverton knew no more than Doria of Barney Pierce's last minute sailing, and he recalled that he could say, "I've been asked to take care of you."

"O, by whom?"

"By a Mr. Pierce."

She gave a quick cry of delight, and he saw that it was real delight and gratification.

"O, indeed! O, Barney Pierce is a great friend of mine. He couldn't make this boat or I should have good company on the voyage."

"He must have been," said the doctor gently, leaning on the bulwarks beside her, "but you are not alone, are you? It is very curious, but I believe I recommended your young companion to apply to you for a job."

"Very curious! Very!" she said archly. But archness always seemed especially stupid upon her, and she knew it, and changed it for her usual bantering frankness which Elverton was instantly aware that he liked so much better. "A pretty patient, wasn't she? And you knew you were going to be on this boat looking after us all, eh?"

She laughed, and the rich, good humored laughter pleased him. It was slightly vulgar, and so also slightly akin to the rich, good humored laughter

"Mr. Dorrance—Mrs. Hathaway," said Elverton, "and now I must be moving, I fear."

of the women about the street markets so near his surgery. It was natural and true, and he could never now spare a minute for shame.

"Not quite all that," he parried, smiling, "though it looks like it. I saw a girl in need of fresh air and a change——"

"And that agency's advertisement caught your eye——"

It would do very well, that idea. So he thought, pausing a moment; because Pierce had not wished to be mentioned in the connection.

"I often point out opportunities to my less sharp sighted patients when I look through the papers."

"Well, she's a nice girl; and as I say, quite pretty. But I'll have to dump her in New York." She began telling him of the needy dresser.

Elverton had formed the habit of careful listening even if he seemed busy on something else. Now he listened very accurately to Doria Hathaway, and he thought how, under all her surface hardness and showwomanship, she must have a very tender corner in her heart. But he seemed to listen but lightly, and to be observing the approach of a male passenger.

"Here is a lonely passenger," he said, "a very nice fellow, I'm sure, to whom the captain introduced me just now. A last minute rush passenger. May I introduce him?"

She glanced around. "Why, I traveled down in the same compartment with him."

"He'll be so grateful to me." The doctor made a slight sign, and the sturdily tramping male stopped. "Mr. Dorrance—Mrs. Hathaway," said Elverton: "and now I must be moving, I fear."

He disappeared.

"What a charming doctor we have," said Doria, a little artificially again.

"He seems to be a remarkably good fellow."

They leaned together at the ship's side, and watched the tugs cast off. "I only just made this boat," said Dorrance, "because a man I wanted to meet over some business suddenly decided to come on her."

She asked: "Are you doing the Havana trip, too?"

"Yes, if I can. And you?"

"Yes."

Doria had a comfortable feeling that her fate was, as ever, kind. There was always a mariner——

. . . . . .

Gold was not resentful about her accommodation. Steerage would have suited her equally well as first class; anything would have suited her, so that she was on this buoyant ship, on this sunlit, bewildering sea. She stood looking for a moment or two about the very cramped inside cabin that she shared with another woman passenger, observed that her small luggage had been brought in, and then went out again. She heard teacups tinkling, and paused for tea and again to look about her; but what she craved was air. This strong and soft salt air that ran through one, possessed one—she couldn't have enough! And leaving the lounge and the chatterers, she came out to the free spaces of the nearly deserted deck. She went forward, wanting to get as near as she could to the bows, sensing for the first time that matchless exhilaration of a ship lifting under her, riding forward fast across ocean roads, going, going to the eternal enchantment of the unknown.

And pulling off her beret, she let the evening wind lash her hair till it lifted in streamers of gold from her head, and the dusk came about her as she leaned there in a forward corner of the bulwarks, while the last of the red scarves of sunset withdrew from a dimming opal sky.

This was how Barney Pierce, who had turned instantly from the passenger list to search all likely public rooms and decks, came upon her, in the darkening spring evening, the inadequacy of her old tweed coat for the fresh wind indicated quite plainly by its limp lines as she clutched it round her.

And though he was looking at her clear profile, turned exultantly seaward under the gold banners of her hair, it was of the inadequate coat he thought first with a feeling of displeasure; that was not nearly warm enough.

He had already given some thought to the matter of his first meeting with this girl. He had decided on care—rather special care—in all concerning her, and though he knew that Elverton would, in the ordinary sequence of things, take pleasure in making an introduction, suddenly all that went by the board at sight of that thin, old coat—the same coat she had wrapped round her when she first appeared to him, running out of a murky house.

He came up to her quietly.

They stood side by side for a moment without a glance.

She was oblivious of him. So he spoke; shaken by an urgent desire for communion with her that he reined in at its first surging impulse.

"You will catch cold."

Then she saw him, indifferently.

"I couldn't catch cold."

As she answered this, in an unsurprised voice of simple conviction, she kept her head turned towards him for a moment, but only for a moment; still indifferently. She belonged to the sweet night and the sea. She did not want him. She wanted life—some life that she saw far away beyond that dark horizon. He moved nearer, and stood to the windward side of her.

"You couldn't? Forgive me—that's stretching optimism too far. Why couldn't you?"

"This is too beautiful."

"Nevertheless, may I stand here for a short while beside you, and share the attractions, and keep some of the wind off you?"

If she answered at all it was in a murmur that he did not catch. He dug his hands deep into the pockets of his big overcoat.

"You don't mind my being here?"

She said absently, with a little laugh, "It's your ship as much as mine."

"It's a wonderful feeling, isn't it?" he remarked, catching at her interest, "to stand for'ard like this, at dark, alone? One really does feel one owns the ship."

"Can one ever be unmoved by this?"

"Easily."

"I shouldn't want to live if I couldn't feel."

[Copyright: 1932: By May Edginton.]

[Continued tomorrow.]

Doris Blake Answers

Let the Girl Decide.

"Dear Doris Blake: Is it right to ask a girl for steady company when I am unemployed? DOUBTFUL."

Explain your circumstances and let her give the answer.

Ask Her.

"Dear Miss Blake: I think my girl loves me. How can I find out?

"S. E. W."

Ask her. There's nothing like the pointed question.

GASOLINE ALLEY—MORNING PLUNGE

AT "THE POINT" IN PITTSBURGH, WHERE THE ALLEGHENY AND THE MONONGAHELA UNITE TO FORM THE OHIO, FORT DUQUESNE WAS BUILT BY THE FRENCH. LATER—IN 1758—IT WAS TAKEN BY THE ENGLISH AND FORT PITT BUILT NEAR THE SAME LOCATION.
THIS IS A BLOCK HOUSE, PART OF OLD FORT PITT.
WHY DID THEY BUILD IT DOWN HERE IN THE RAILROAD YARDS?
AND HERE WHERE ONE OF MORE THAN 15 GREAT BRIDGES WHICH SPAN THE RIVERS AT PITTSBURGH CROSSES THE ALLEGHENY RIVER, WASHINGTON SWAM HIS HORSES IN 1753.
KEEP THEIR NOSES UPSTREAM, MEN.
GEE, MAJOR WASHINGTON, IT'S COLD.
NEVER MIND. YOU'RE THE ONE THAT THOUGHT THIS TRIP WOULD BE FUN, SKEEZIX.
Reg. U. S. Pat. Off.; Copyright, 1932, by The Chicago Tribune.

Savory Butter Sauces Supply Bit of Piquancy

Give Continental Touch to Prosaic Dishes.

BY MARY MEADE.

Tomorrow's Menu

MORNING.
Peach Halves
Creamed Fish Flakes
Waffles
Milk Coffee

NOON.
Scrambled Eggs and Tomatoes
Fruit Salad in Gelatin Pineapple Rings
Baking Powder Biscuits
Honey
Milk Tea

NIGHT.
Beef Bouillon
Fresh Broiled Fish
English Butter Sauce
Parsley Potatoes
Diced Creamed Carrots
Asparagus Salad
Fresh Strawberry Pie
Coffee

ALMOST every day I hear some wistful cook sighing ecstatically over foods in foreign restaurants and sorrowing that her steaks and vegetables, fish and omelets just don't seem to have that delightfully elusive something which is ever present in continental cookery.

And whenever I hear one of those heartfelt sighs I'm invariably guilty of plunging into my pet eulogy and telling my friends what I'm going to share with you today—about a simple maneuver claimed by real artists in food flavors to be the secret of the ultra-deliciousness of European cookery.

This secret is told in two words—"beurres composés," or, in English, "savory butters."

When America was amusedly called "a nation of mashed potatoes completely surrounded by sauce" the author of the quip dug deeper than he knew, and unconsciously touched the cause of the all-too-universal flatness of much of America's cookery. We means of ushering all kinds of foods into the family that we have forgotten that cooked butter can never add the delicacy of flavor given by uncooked butter sauces. And thus, in the saving of a little time and the attempt to introduce more milk into the diet, we have lost a world of deliciousness.

The answer? No matter what your sauce—whether for meat, vegetables, fish, or eggs—add to it just before serving a dab of some fresh, flavorful butter to give verve and character to the dish. The pleasant possibilities are as wide as the imagination. And not only do such butters give piquancy and nip to more delicate sauces, but they may be used also in an endless number of tasty hors d'oeuvres, canapes, and dainty tea sandwiches, or may be served alone to grace cold meats, broiled fish, roast game, or succulent sweetbreads.

Now, which are a few of these famous savory butters and what foods shall we honor with their deliciousness? Celery butter, parsley butter, lemon butter, and mint chutney, pimiento, tomato, watercress, ham, and mustard butters are just a sample of the pleasant possibilities. And, since the true culinary artist gives as much thought to the sauce as to the dish it is to adorn, it is well to save last minute rushes and have several of these butters made up—a cup or more of each—and stored away in jelly glasses in the refrigerator. No danger of their spoiling once the family tastes their deliciousness!

MINT BUTTER.

Here we have a savory butter for hot lamb—or a tasty spread to be served in a thin sandwich with cold lamb slices. To make it, blend one-fourth cup of unsalted or thoroughly washed butter with one-third cup chopped mint leaves and one-half teaspoon of lemon juice.

PIMIENTO BUTTER.

This makes a brightly colored and perfectly luscious addition to boiled new potatoes, or bland flavored fish. Simply pound or mash one canned pimiento to a pulp, blend with it one-third cup of butter and add a few drops of lemon juice. It may be desirable to put this through a fine sieve before serving.

ANCHOVY BUTTER.

This butter is a bit more elegant, but still simple to prepare and delightful to spread on thin rounds or diamonds of white bread, topped with a slice of pimiento olives for a stimulating appetizer. It is also a real hit when served as a filling for fluffy flop-over omelets. It calls for six to eight anchovies which have been preserved in brine. Wash thoroughly, bone and pound them to a smooth pulp with a tablespoon of butter in a mortar or small bowl. Press through a fine sieve and mix with one-fourth cup fresh butter.

For broiled herring or fresh water fish, mustard butter made by blending one-half cup of butter, a tablespoon of mustard, one-fourth teaspoon cayenne pepper, and two teaspoons of white vinegar makes a popular accompaniment.

A group of savory butter recipes, including shrimp butter, onion butter, maitre d'hotel butter, horseradish butter, and others will be sent you on receipt of a stamped, addressed envelope.

And here's a cry for help. We can't seem to find a Swedish Roll which will suit the specifications of Mrs. J. M. Here they are: "It is made of sweet dough, one inch thick and oval, with prunes, cinnamon, and sugar put in a slit in the top just before baking." If you have such a delicious sounding Swedish recipe in your files, will you send it in? Thank you!

[Copyright: 1932: By The Chicago Tribune.]

Stages Shows to Learn Ways of a Director

BY GEORGE SHAFFER.

[Chicago Tribune Press Service.]

Hollywood, Cal., July 5.—Regis Toomey is enjoying himself but making no money these days with a neighborhood "little theater" all his own. Toomey has the use of an entertainment room with a stage in the home of a wealthy friend who is in New York. Twice weekly Toomey gives "shows" which really are stage adaptations of films in which he played.

He rewrites the film scripts to suit his cast of unknown youths and girls, and his casts are always recruited from boys and girls of the neighborhood. None of his amateurs has been over 21 years of ago. Some of them are only 14. Toomey and his protégés charge no admission. Many of their performances have been given without any audience at all; directors and movie producers have been invited to see some of them.

The idea behind this time taking pastime is twofold, Toomey says. "I want to train myself to become a director, and the only way to do it is actually to direct. Moreover, some of the girls and boys who were eager to play in these efforts proved of such surprising talent that I am eager to obtain for them their chances to show what they really can do professionally."

The carpet in the nursery which Sue Carol has prepared is in white and everything else in her newly fitted nursery room is white or ivory. An occupant for it is expected next month.

Hollywood hosts and hostesses have been unable to induce Mae West to show up at any parties since her arrival ten days ago. Some of the would-be hosts have tried hard.

There's an interesting announcement from Universal Film company stating that Warner Brothers and Al Jolson have given permission to lift a scene from the initial talkie, "The Jazz Singer," in which Warners starred Jolson. The scene will be used in Universal's travesty on the film business, "Once in a Lifetime."

Some Fathers Too Insistent on Manly Idea

Afraid to Show Affection Towards Sons.

BY GLADYS HUNTINGTON BEVANS.

When fathers, who are by tradition supposed to supply the stern element in family control, talk about rearing boys, you might reasonably expect them to dwell for a moment or two at least, on punishments.

I said as much to a young father of two children a day or so ago.

"O, strong arm methods you mean—whippings, spankings, and such things." He dismissed them with a wave of the hand. "Those went out of style long ago," he said.

"But I do think that fathers nowadays bend over backwards in another way, with the idea that they'll make their boys more masculine."

"Just how do you mean?" I asked.

"I mean this," he said. "I think fathers are often afraid to show affection toward their boys—to let them know that they love them.

"They seem to be afraid it will make them sissies—less manly. I think it's a grave mistake. It affects the child's emotional life—freezes them up in a sense. I mean it prevents their affections from developing while they're children and often causes an inability to express a depth of feeling when they become men."

This is to me one of the most pertinent remarks that I have ever heard a father make. Also, it's one of those conclusions which would for other fathers carry little weight coming from a woman. It might very well be considered as "soft counsel" from another.

From a father it has a different complexion. And it might be heeded to advantage. Fathers who will lavish affection on their daughters will often restrain all spontaneous impulses to demonstrativeness in action or speech towards their sons.

Many a boy has grown to manhood not suspecting the deep love and pride of his father. I wish men could only realize that a boy will not be any the less a man because he knows he is cherished by his father—that, in fact, he will be more of a man if he knows it.

The capacity to love, the ability to express it and to respond to it are qualities we prize in sweethearts and husbands and fathers. But how can they develop fully in a boy if he is treated with restraint or coldness by his father? It isn't enough for parents to understand their children. There's another side to this job of fatherhood beside the mental. It is this: Let us not wait until our children are grown up before we give them a chance to know the depth and warmth of our feeling.

* * *

Woman's Club Party.

The Chicago Woman's club will hold a book review meeting this afternoon at 2 o'clock, preceding a bridge party.

Look Stunning in the BODY-GLOVE

Reg. U. S. Pat. Off.

Will MOULD Your Figure To the Supple Firmness Demanded by Summer Frocks!

Those svelte contours that sheer summer dresses require are yours when you wear the BODY-GLOVE. It's so cool and light, too—not rubber. And its scientific control of the figure actually reduces diaphragm, waistline, hips and back. Detachable Brassiere for a one-piece effect.

Body-Glove Studios

928 Stevens Bldg. 17 N. State Ph. Dearborn 6992

MOTION PICTURES DOWNTOWN

RKO Cool Theaters

PALACE VAUDEVILLE
(35c. 10:45 to 5)
HAL LE ROY
ROSCOE (Fatty) ARBUCKLE IN PERSON
ANATOLE'S "SHOW BOAT" | MARTY MAY Bob Ripa
— SCREEN—Adults Only
"NEW MORALS FOR OLD"

STATE-LAKE
25c to 1 / 35c to 6 — Opens 8:45 FRANK BUCK'S — Nites 60c Plus Tax Sat. 40c
"BRING 'EM BACK ALIVE"
RKO-Radio Picture
2nd week of thrills and sights such as you never realized existed

Publix-Balaban & Katz
ROOSEVELT
State St. at Washington
25c, 9 to 6:30—40c After 6:30 P. M.
HELD OVER!
See the picture that MAE TINEE picked as one of June's six best hits!
LESLIE HOWARD
"RESERVED FOR LADIES"
With Benita Hume
It's Comfortably Cool Here
Smoking on Mezzanine

LAST TIMES TODAY
ALL TALKING SCREEN CLASSIC
GEORGE ARLISS
in "OLD ENGLISH"
Thurs.—CHAS. FARRELL, "LILIOM"
CINEMA Chicago at Michigan REFRESHINGLY COOL
CONT. 1:30 to 11:30 P. M.—40c

SCHMELING-SHARKEY FIGHT PICTURES
CASTLE STATE at MADISON

ORPHEUM State Street at Monroe
70c Cool—Evening 40c
Fredric March—Sylvia Sidney
"MERRILY WE GO TO HELL"
And JOAN BLONDELL
"The Famous Ferguson Case"

NORTHWEST

PORTAGE PARK 4050 Milwaukee
25c After 7:30—Children 5c to 7:30—10c After 7:30
Ramon Novarro, Madge Evans—"HUDDLE"
Lily Damita—"THIS IS THE NIGHT"

MONT CLARE Grand Ave. at Harlem
Adults 25c Mat. & Eve.
ELISSA LANDI—"WOMAN IN ROOM 13"
WALTER HUSTON—"NIGHT COURT"

ADMIRAL 15c to 7 P. M.
Cool & Comfortable
"Symphony of Six Million"—"It's Tough to Be Famous"—"Trial of Vivienne Ware"
Same Program Held Over for Thursday

NEW DRAKE 15c to 7 P. M.
Cool & Comfortable
2 FEATURES—"THE CROWD ROARS"
"Riding Tornado"—"This Is the Night"

EMBASSY 3940 Fullerton—15c 1:30 to 7
"LAW AND ORDER"
Lily Damita—"THIS IS THE NIGHT"

TIFFIN 4051 W. NORTH AVE.
Giant 6 Unit Program
WALTER HUSTON—"NIGHT COURT"

LOGAN Paramount Milwaukee-Sawyer
15c, 1:30 to 7—"It's Tough to Be Famous" & "Symphony of Six Million"

WEST

BROADWAY STRAND 3841 Roosevelt
15c 1:30 to 7
Walter Huston, Anita Page, Lewis Stone, Phillips Holmes, Jean Hersholt—"Night Court"
"Her Unborn Child"—Adults Only

BYRD Madison at Cicero—15c 1:30 to 7
Cooled by Refrigeration
WALTER HUSTON—"LAW AND ORDER"
LILY DAMITA—"THIS IS THE NIGHT"

CRAWFORD 19 S. Crawford, 15c 1:30 to 7
R. Novarro, "Huddle"
Joan Bennett—"Trial of Vivienne Ware"

OAK PARK.

LAMAR Marion at Lake, 25c to 7 P. M.
Elissa Landi, "Woman in Room 13"
and "The Strange Case of Clara Deane"

HIGHLAND PARK.

ALCYON ALWAYS COOL
"NIGHT COURT"
Lewis Stone, Anita Page, Walter Huston

$90.30
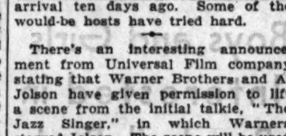
Round-trip Ticket to
California
including
Glacier Park
and the
Pacific Northwest
Ask about All-Expense Escorted Tours
Write, phone or visit
GREAT NORTHERN TRAVEL OFFICES
113 S. Clark St., Chicago
Telephone Randolph 6700
GREAT NORTHERN
Ride the famous
EMPIRE BUILDER
to Glacier Park, the Northwest, and California

Domino
Cane Sugars
Refined in U.S.A.
"Sweeten it with Domino"

MOTION PICTURES MISCELLANEOUS

Friday—CHICAGO ON THE STAGE Rhapsody in Black
Friday ORIENTAL Norma TALMADGE GEORGE JESSEL IN PERSON
Publix - Balaban & Katz WONDER THEATERS

CHICAGO RANDOLPH STATE LAKE
35c, 10:45 A. M. to 1 P. M.
World's Greatest Magician
THURSTON
IN PERSON
In a Complete New Show
ON THE SCREEN
"MAKE ME A STAR"
Joan Blondell, Stuart Erwin

ORIENTAL RANDOLPH at STATE
35c, 10:45 A. M. to 1 P. M.
George Jessel — Frances Williams
BOTH IN PERSON!
In a Riotous Stage Show
Screen—(Adults Only)
"UNASHAMED"
with Helen Twelvetrees

TIVOLI COTTAGE GROVE at 63rd
35c, 1:15 to 6:30 P. M.
ART KAHN at the Piano
Tallulah Bankhead
"THUNDER BELOW"
"EXOTIQUE" Gala Stage Revue
LAUREL & HARDY Comedy, too!

UPTOWN BROADWAY at LAWRENCE
35c, 1:30 to 6:30 P. M.
MILLS BROS. in Person
Extra Stage Show with
KERR, Follies Star
TALLULAH BANKHEAD
"THUNDER BELOW"

SOUTHTOWN 63rd ST. EAST OF HALSTED
30c, 1 to 6:30. Free Parking
ANN HARDING
"Westward Passage"
—and—
"Attorney for the Defense"
EDMUND LOWE, Evelyn Brent

RIVIERA BROADWAY at LAWRENCE
35c, 1:30 to 6:30
"DOOMED BATTALION" Thrill Epic
"Forsaking All Others" Irving Pichel

HARDING MILWAUKEE at SAWYER
35c, 1:30 to 6:30. Two Hits
"Merrily We Go to Hell" Sylvia Sidney
Joe E. Brown Ginger Rogers "Tenderfoot"

NORSHORE HOWARD at CLARK
25c, 1:30-6:30—Adults Only
JOAN CRAWFORD, 'Letty Lynton' 'FERGUSON CASE,' Jean Blondell

TOWER 6360 North SHERIDAN
25c, 1:30 to 6:30. Joe E. Brown "Tenderfoot" also Irving Pichel "Forgotten Commandments"

MISCELLANEOUS

MARBRO GRANADA
30c, 1:30-6:30 Fredric MARCH Sylvia Sidney "Merrily We Go to Hell"
30c, 1:30-6:30 Warner BAXTER Karen Morley "Man About Town"
and JOE E. BROWN Ginger Rogers "THE TENDERFOOT"

Following Theaters 25c 1:30 to 6:30
ALAMO 3641 W. Chicago Av. — "NIGHT COURT" Walter Huston, Anita Page, Phillips Holmes, Lewis Stone
MANOR 5809 W. North Av. — —AND—
CRYSTAL North Av. nr. Cal. — Drama of a girl who had the courage to fight and win Love "LENA RIVERS"
NORTOWN Western-Devon — "RADIO PATROL" Robt. Armstrong, Lila Lee
GATEWAY Lawr.-Milwaukee — —also— "SINNERS in the SUN" Carole Lombard, Chest. Morris
BELPARK 3231 N. Cicero — RUTH CHATTERTON "Rich Are Always with Us"
STATE 2314 W. Madison — —also— "WOMAN IN ROOM 13" Elissa Landi, Neil Hamilton
BERWYN 6404 W. 22nd St. — "Radio Patrol," Robert Armstrong also Elissa Landi in "Woman in Room 13"
Central Pk. 3535 W. Roosevelt Triple Program — 'Woman in Room 13,' Elissa Landi also Pat O'Brien in Strange Case Clara Deane' & Laurel & Hardy, 'The Chimp'
CENTURY Clark-Diversey Adults Only — CRAWFORD-MONTGOMERY "Letty Lynton" also Mickey Mouse & Andy Clyde comedies
CONGRESS Milw.-Rockwell — "Reserved for Ladies," Leslie Howard also Wm. Collier Jr. in Mar. Schilling, 'County Fair' 5 Acts Vaudeville and Art Frank Orch. at 8:45
MARYLAND 63d-Maryland — Greta Garbo, 'As You Desire Me' also Carole Lombard, Neil Hamilton, "Sinners in Sun"
BELMONT Lincoln-Ashland 25c Balcony — 'MERRY WIVES of VIENNA' German talkie, English subtitles starring WILLIE FORST Also Extra Screen Novelties
PANTHEON Sheridan nr. Wilson 20c Balcony — "Sinners in the Sun," Carole Lombard, Chester Morris also other big Screen Hits!
SENATE Madison-Kedzie 25c Balcony — JOHN BARRYMORE Helen Twelvetrees, Wm. Boyd in "STATE'S ATTORNEY" Also Extra Screen Novelties
LA GRANGE 64 S. 5th. La Gr. 25c, 6 to 6:30 — "NIGHT COURT" Walter Huston, Anita Page also other Big Screen Hits!
BILTMORE Div. at Damen 20c, 1:30-6:30 — 'Night Court,' Walter Huston Anita Page also famous novel "LENA RIVERS"

NO MAN'S LAND
Teatro del Lago Sheridan Road Between Wilmette & Kenilworth
"Strange Case of Clara Deane"
WYNNE GIBSON—PAT O'BRIEN

EVANSTON
VARSITY GRETA GARBO "As You Desire Me"
Carole Lombard—"SINNERS in the SUN"

NORTH.

SHERIDAN 25c-65c
JOHN BARRYMORE—"State's Attorney"
HOBART BOSWORTH—"County Fair"
25c—Balcony All Day—25c

TERMINAL 25c 'til 1 P.M.
CHESTER MORRIS—CAROLE LOMBARD
"Sinners in the Sun"
ROBT. ARMSTRONG—LILA LEE
"Radio Patrol"
25c—Balcony All Day—25c

VOGUE 3210 Broadway. 25c, 1:30 to 6:30
Balcony 25c—Every Night
D. W. Griffith's "The Struggle"
Victor McLaglen—"While Paris Sleeps"

NORTH CENTER Lincoln-Irving 25c until 2
Cooled by Refrigeration
BIG SIX HOUR PROGRAM
Ralph Shelly—"The Struggle"
Kay Francis—"Man Wanted"
BALCONY, 25c—EVERY NIGHT

ADELPHI 7074 N. CLARK
Cont. from 2 P. M.
Sensibly Cooled with Washed Air
Triple Attraction—Helen Twelvetrees & Rosetee Ates, Clif Edwards, "YOUNG BRIDE"—Victor McLaglen, Elissa Landi, "DEVIL'S LOTTERY"—Bing Crosby, "Dream House" Pathe News—Travelaugha
Adults All Day 15c Child. Always 10c

HOWARD HOWARD ST. AT "L"
Free Parking. 25c Mat. & Eve.
KAY FRANCIS—DAVID MANNERS
—AND—
SALLY BLANE—JAMESON THOMAS
"ESCAPADE"
BENNY MEROFF—"IT'S A PANIC"

LINCOLN 3164 Lincoln Av. at Belmont
15c 1:30 to 7. Eve. 25c
Chinaware Free to Every Lady Tonight
"TRIAL OF VIVIENNE WARE"
"Balinese Love"—3 Comedies—Travelogue & News.

NEW BRYN MAWR Now 25c
"IT'S TOUGH TO BE FAMOUS"
"LAW AND ORDER" & Screen Act & News

WINDSOR 1226 N. CLARK
25c 1:30 to 6:30
Robert Armstrong—"RADIO PATROL"
Carole Lombard—"SINNERS IN THE SUN"

BIOGRAPH 2435 Lincoln. 15c 1:30 to 7
Walter Huston, Anita Page
LEWIS STONE—"NIGHT COURT"
"LENA RIVERS"—ADULTS ONLY

DEVON 6235 Broadway. 15c 1:30 to 7
Walter Huston, Anita Page
LEWIS STONE—"NIGHT COURT"
"High Speed"—Racing Thrills—Adults Only

DAVIS Lincoln-Western. 15c 1:30 to 7
Walter Huston, Anita Page
LEWIS STONE—"NIGHT COURT"
"LENA RIVERS"—Adults Only

400 6746 SHERIDAN—15c 1:30 to 7
Jack Oakie—"SKY BRIDE"
Claudette Colbert—"MISLEADING LADY"

LAKE SHORE Broadway-Belmont
"Fireman, Save My Child"
"The Trial of Vivienne Ware"

BUCKINGHAM 3310 N. Clark. Adm. 25c
"While Paris Sleeps"
Kay Francis, David Manners—"Man Wanted"

DE LUXE 1141 Wilson—Adults 25c
Two Big Attractions
"NIGHT COURT" and "LENA RIVERS"

MOTION PICTURES SOUTH

WARNER COOL THEATRES—FREE PARKING

AVALON 79th at STONY
10c & 30c—1:30 Until 6:30
2—BRILLIANT STARS—2
ANN HARDING
"WESTWARD PASSAGE"
— AND —
EDMUND LOWE
"Attorney for the Defense"

CAPITOL 63rd at HALSTED
10c & 30c—1:30 Until 6:30
His Biggest Laugh Riot!
JOE E. BROWN
"THE TENDERFOOT"
— AND —
Doug. Fairbanks, Jr.
"LOVE IS A RACKET"

STRATFORD 63rd at HALSTED
10c & 25c—Until 6:30 P. M.
"THE DOOMED BATTALION"
— AND —
JOAN BLONDELL
"The Famous Ferguson Case"

JEFFERY W. ENGLEWOOD
71st-Jeffery 63rd-Ashland
GROVE 76th-Cottage GRETA GARBO
"AS YOU DESIRE ME"
Added! W. Englewood: "White Paris Sleeps"
Added! Grove: "County Fair"

HIGHLAND 70° Cool Chester Morris
79th-Ashland "SINNERS in the SUN"
and Elissa Landi, "Woman in Room 13"

SHORE 70° Cool WALTER HUSTON
75th-Kingston "NIGHT COURT"
and the Racing Classic, "Lena Rivers"

PICCADILLY
Doors Open 1:30. 30c to 6:30
2—SMASHING FEATURES—2
JOAN CRAWFORD
Robt. Montgomery
"LETTY LYNTON"
—and—
Warner Baxter
"MAN ABOUT TOWN"

JACKSON PARK Mat. 15c, Eve. 25c
WALTER HUSTON—"NIGHT COURT"
Chase Comedy—News and Novelties

COLONY 59TH & KEDZIE
ALWAYS Cool
RAMON NOVARRO—"HUDDLE"
Ricardo Cortez—"Symphony of Six Million"

METROPOLITAN 4644 S. Park Ave.
WM. BOYD,
JOHN BARRYMORE—"State's Attorney"
"COUNTY FAIR"—Mostly Colored Cast

HARVARD 63d-Harvard—20c & 10c
Large Variety Program
Wynne Gibson—"Strange Case of Clara Deane"

MARQUETTE 63D-KEDZIE
LEWIS STONE
Walter Huston, "Night Court"—"Lena Rivers"

FROLIC 55th & Ellis—25c Till 7:30
Beryl Mercer, Joyce Compton, James Kirkwood—"Lena Rivers"

LEXINGTON 1162 E. 63d. 15c-1:30-6:30
"Arm of the Law"
Wynne Gibson—"Strange Case of Clara Deane"

RAMOVA 35th-Halsted—25c to 2:30—35c After—Greta Garbo
"As You Desire Me"—"While Paris Sleeps"

COSMO 70th & Halsted—10c & 25c
Big 5 Unit Variety Program
WALTER HUSTON—"NIGHT COURT"

HAMILTON 71st & Paxton—Adults 25c
"Symphony of Six Million"
WALTER HUSTON—"LAW AND ORDER"

HIGHWAY 63D & WESTERN
Lewis Stone, Phil. Holmes
Walter Huston, "Night Court"—"Lena Rivers"

FOREST PARK

FOREST MADISON ST. AT DES PLAINES AVE.
Always Cool and Comfortable
D. Fairbanks Jr.—"It's Tough to Be Famous"
Ramon Novarro—"Huddle"

MAYWOOD

LIDO 8th Ave. at Washington Blvd.
RUTH CHATTERTON
"RICH ARE ALWAYS WITH US"
CHARLOTTE HENRY—"LENA RIVERS"

AUSTIN.

SYMPHONY 4937 CHICAGO AVE.
"Riding Tornado"
Chas. Ruggles—"THIS IS THE NIGHT"

IRIS 5743-47 Chicago Ave. Adults 15c, 6 to 7
Warren William—"The Mouthpiece"
Elissa Landi—"DEVIL'S LOTTERY"

WILMETTE

WILMETTE "Miracle Man"
SYLVIA SIDNEY—CHESTER MORRIS

New Register Reflects Drop in Vacations

Uses 78 Fewer Pages than Book for 1931.

[Continued from page 11, column 8.]

the competitive classes, and new entries from Winnetka include those of Mrs. Howard C. Phillips, Mrs. Mark W. Cresap, Mrs. Bruce MacLeish, Mrs. Arthur W. Cushman, Mrs. Warren A. Lamson, Mrs. Hallett Thorne, Mrs. Walling.

William Ogden Green, Gordon Pirie, Robert Gardner, and Charles Strong are the only men who so far have declared their intentions to enter the husbands' classes, but we're told they make up in enthusiasm what they lack in numbers.

Mrs. Langdon Pearse, president of the Garden club; Mrs. S. D. Flood of Kenilworth, Mrs. William Ogden Green, and Mrs. Gordon Pirie are among those who will give luncheon parties before the show.

Summer Plans and Travel Notes.

Harry Dickson, the young son of Mrs. A. L. H. Dickson of Lake Forest, is to spend the summer at a camp at Asheville, N. C.

Mr. and Mrs. Thompson Ross, formerly of Chicago and recently of Long Island, have returned to Lake Forest and have taken the Lake Forest house of the junior Carter H. Harrisons for the summer. Mr. Harrison is at their farm in Barrington and Mrs. Harrison is expected to return soon from Europe with their daughters, Lucy and Edith, who have been at school in Switzerland.

Mr. and Mrs. Diarmuid Russell [Rose Lauder] are back from their honeymoon in the northern woods and settled in their attractive little apartment on Mrs. Robert S. Hotz's estate.

Miss Betty Weston, the oldest of the three daughters of Mr. and Mrs. Stewart Weston of Winnetka, has gone to Europe to spend the summer traveling and studying with a group of summer school students.

Mr. and Mrs. Owen B. Jones of Lake Forest made a hurried departure last week for Nassau when they got word of the serious illness of Mrs. Jones' niece.

English Speaking Union Party

The English Speaking union is hoping for pleasant weather on Sunday so that its members may sit outdoors to hear Joseph S. Graydon's talk on "Shakespeare's Docket of Crime" at 4 in the afternoon at the Highland Park residence of Mr. and Mrs. Everett L. Millard. If it should rain, however, the union is hoping nobody will remain at home, because the Millards are prepared to hold the party indoors if necessary.

Mrs. Richard Bentley will be hostess to members of the Girl Scout committee working for the Monday night concerts to be held next fall at Orchestra hall at a picnic luncheon and meeting on Friday at her residence on Mayflower road in Lake Forest.

The Girl Scout organization is to share in the proceeds of the concert subscriptions they sell. Lucrezia Bori, who made so many Chicago friends during her summers at Ravinia, is to give the first program. Mme. Bori, by the way, has been vacationing in Rome as the house guest of the American ambassador and Mrs. John W. Garrett. She will return to America soon and spend the balance of the summer in the Adirondacks.

Church Benefit Garden Party.

Mrs. William G. McJunkin of Winnetka will open her residence on Friday afternoon for a garden party to benefit St. Francis Xavier's church in Wilmette.

The Chicago colony in the Berkshires spent a quiet holiday week-end. James Monroe Walker of Dedham, Mass., motored over to Stockbridge to spend three days with his parents, Mr. and Mrs. James Ransom Walker, at Fair Acres. Mr. Walker's son, Richard, accompanied him. Louis Sherman Taylor of 1540 Lake Shore drive went east for a week-end visit with Mrs. Taylor and their daughter, Miss Helen Campbell Taylor, at Cliveden, Stockbridge. Miss Kate S. Buckingham had her cousin, Miss Katherine Woolsey of Englewood, N. J., as a week-end guest at Bald Head, Lenox.

Mr. and Mrs. George F. Henneberry of the Belmont hotel have taken a house in Wheaton for the summer.

Rothwell Sheriff of New York has returned to the east after spending the week-end in Lake Geneva with his sister, Mrs. Gardiner Hammond.

Miss Marjorie Montgomery Ward of 2344 Lincoln Park West is at Atlantic City for an indefinite sojourn.

Mrs. Simeon B. Chapin will open her residence at Lake Geneva this morning for the first lecture of the annual series of book talks by Dr. Paul Jenkins. The talks will be given hereafter on every Thursday morning during the summer.

* *

Marshall Sumner Gives Piano Recital in Summer Series

BY EDWARD MOORE.

Marshall Sumner continued the summer series of Chicago Musical college concerts with a piano recital at the Punch and Judy theater yesterday morning. He is one of the younger group of concert pianists and a talented one, apparently equally at home in works of the higher pedagogy or those written because the composer had a pleasant thought to put down.

Thus Bach was presented in two guises, Busoni's stiff backed transcription of the Prelude and Fugue in D, and Grainger's transcription of the brief chorale which he calls "Blithe Bells," and which would seem to contain the first recorded trace of "Yankee Doodle." And Brahms' Variations on a Theme by Handel, twenty-five of them and generally sounding as though there were more, contrasted with a group of short works which contained one of the most amusing pieces of recent years, the "Spiritual and Blues" from Tansman's "Sonatine Transatlantique."

One regrets only that Mr. Sumner did not play the whole sonatine. He has a technic up to almost any demand he cares to put upon it, and he plays as though he were quite as much in sympathy with Tansman as Bach. It all goes toward an enlivening performance.

Three Views of Formal Evening Ensemble of Roma Crepe

Claudette Colbert, film actress, models a formal evening ensemble of black roma crepe. The sleeves of the jacket are edged with silver fox. Earrings, clip and bracelet and black gloves accent the simplicity of the ensemble. The jacket gives the costume a double service feature.

Shrine Convention Sweater

California is staging a sweater rage due in part to the Olympic games but Sari Maritza models one designed for the Shrine convention to be held at San Francisco this month. She will participate in the motion picture night pageant during the convention.

[Acme Photo.]

WHAT'S DOING TODAY

MEETINGS.

Gold Star Mothers .....La Salle
Oma-Chi club .....Great Northern
Royal Arcanum Northwestern council 315 .....Great Northern

LUNCHEONS.

Alpha Sigma Lambda .....Field's grill
Beta Psi.....Mandel's Ivory room
Carnegie alumni .....Field's grill
Association of Zeta Psi..Mandel's Ivory room
Chicago Tennis Assn .....Field's Men's grill
Circus Fans .....Sherman
Cook County council, Legion ..Great Northern
Delta Chi .....Chicago Bar association
Delta Pi .....Gimbel's
Delta Tau Delta .....Interfraternity
Kappa Alpha [Southern] .....Brevoort
Kiwanis Club of Hyde Park ....Windermere
Kiwanis Club of Lake View .....Webster
Kiwanis Club of Woodlawn .....Wedgewood
Lambda Chi Alpha .....Mandel's grill
Lambda Gamma Phi ....Chicago Bar Assn.
Lincoln Park Kiwanis .....Parkway
Military Intelligence association ....La Salle
Naval post 372, Legion..Mandel's Ivory room
P. E. O. sorority .....Marshall Field's
Phi Beta Delta .....Elks club
Phi Chi Theta .....Mandel's
Phi Delta Theta .....University
Phi Epsilon Pi .....Gimbel's
Polar club .....Webster
Phi Gamma Rho .....La Salle
Psi Upsilon .....Hamilton
Purdue Assn. of Chicago..Chicago Engineers
Schiaparelli .....Atlantic
Sigma Nu .....Chicago Engineers

EVENING DINNERS, DANCES, ETC.

Chicago Coin club .....Atlantic
Cook County council [executive].Gt. Northern
South Town Cooperative club ..Windermere

[Compiled by the convention bureau of the Chicago Association of Commerce, to which send any additions or corrections.]

Hair on a Woman's Face Destroys
Romance
There's only one way to remove hair and destroy the Root—"Electrolysis"—say the doctors, "but, beware of Nemisis." Your face merits the most expert services. For twenty years we've been making women happy by marvelous Permanent Results. Come in for advice and estimate—No Charge. All work guaranteed permanent. Only expert operators.

ELLA LOUISE KELLER
Est. 20 years—CENtral 6463
Suite 2405, 30 E. Washington St.
Chicago, New York, Minneapolis

Hints on Care of Complexion in Hot Weather

Vacation Demands Extra Skin Attention.

BY ANTOINETTE DONNELLY.

Faces must be primed for beauty action every minute this summer. We can't leave them behind when on vacation pleasure bent, and taking them along means they are going to be exposed to elements that are hard and drying.

So pack your cleansing cream into your suitcase even if you have to throw out your passport to make room. True, you can pick up creams almost anywhere you go today. But give your face the cream it has been used to. You're going to need an extra supply of it. The drying effect of sunlight and hot winds has to be counteracted with a good cold cream. And be sure to treat the neck while you are at the face. It's the same kind of skin and it needs the same care after a long motor run, after nine holes of golf, or after an hour at the beach.

This kind of summer exposure provokes quick drying of the skin. So, in addition to the cleansing cream use a good tissue cream at bedtime and let it remain on as long as is convenient. The foregoing advice does not apply to the oily skinned, as you know. They profit immeasurably by deliberate daily exposure to the sun, providing they do not overdo to the burning point.

One indulgence you cannot grant your complexion in the hot weather is that cream base for makeup which is a grand boon in fall and winter. Whether it oozes through the makeup or not, it feels oozy. So, a liquid lotion, slightly astringent, is advised as a powder base. However, if you feel you must use a cream base, apply it over the skin tonic but apply it lightly—and then use a fine, light powder. Heavy makeup just does not belong with the light, crisp summer girl type.

If the face is oily, use one of the skin fresheners [astringent in character] frequently and often. Add a couple of drops of benzoin to the rinse water, too.

* *

Passavant Hospital Willed $25,000 by Boston Woman

Under the will of the late Mrs. Adeline P. Chard of Boston, Mass., Passavant Memorial hospital of Chicago has been bequeathed $25,000. The bequest is made in memory of her husband, Thomas S. Chard.

Chicago Drama League Opens 15th Season for Children Today

For the fifteenth consecutive summer the Chicago Drama league today inaugurates its Children's Civic theater at Navy Pier with a playlet, "The Circus," and incidental dancing and singing numbers. Free matinées, open to the public, will be held at 2:30 o'clock each Wednesday afternoon and registrations may be made at 10 o'clock on Monday, Wednesday and Friday. A free program is also presented at 7:30 each Monday evening. Mrs. Clarence Hough is president of the league.

Blended only from tenderest *tea leaves..*

CHASE & SANBORN'S
tender-leaf TEA
Copyright, 1932, by Standard Brands Inc.

Agnes Creates Beguiling Harness to Restrain Windblown Coiffures

BY BETTINA BEDWELL.

PARIS.—[Special.]—The latest and most exciting whim of Paris fashions is a harness for the popular windblown coiffure of Antoine. Chic women leave their hats at home when they go to tea or dinner these warm days, and wear, instead, a silken harness from Agnes, which holds the hair in place and is feathery light on the head.

At Bagdad, the new tea-and-dinner palace to which all Paris is flocking, I counted recently twenty women in these Agnes harnesses. They were variously attired in suits and ensembles. The harness goes with everything.

Three of the smartest head harnesses from Agnes are shown in the sketch today, to give you an adequate idea of what they are. At the top is a harness of blue and white striped crepe de chine, which I saw at Bagdad, worn with a navy blue suit, and accompanying a scarf in the same material as the harness. This is the most informal version of the newest Paris millinery.

In the center is a harness of black satin ribbon, which Madame Agnes herself wears. It is mysteriously draped and twined around the head, and worn askew, 'way over on the right side, so that the right ear is covered, while on the left side most of the head is unharnessed and free.

At the bottom of the sketch is an evening harness made of white angel-skin satin ribbon, there being three twists of the ribbon meeting in a knot on the right side of the head, and under a bow on the left side.

Highland Park Hospital Seeks Funds for Expenses

Trustees of the Highland Park hospital yesterday announced a new fund raising plan, which they hope will keep the institution running. The plan, proposed by Sellar Hullard, president of the board of trustees, is the sale of certificates redeemable at any time within a year, for any hospital care exclusive of medical services. A campaign to sell the certificates will be started tomorrow by a citizens' committee.

* *

OCEAN STEAMSHIP MOVEMENTS.

Arrived.	At.	From.
Veendam	New York ..	Rotterdam
Pres. Monroe ..	New York ..	Hongkong
Bergenafjord ...	New York ..	Bergen
Laconia	New York ..	Liverpool
Saturnia	New York ..	Dublin
Baltimore	Havre	Baltimore
Pres. Jefferson..	Hongkong ...	Seattle
Volendam	Rotterdam ..	New York
Vulcania	Naples	New York
Franconia	London	New York
Minnewaska ...	Antwerp ...	New York
Leviathan	Cherbourg ..	New York
St. Louis	Hamburg ...	New York
Stavangerfjord .	Oslo	New York
Sailed.	**From.**	**For.**
Lafayette	Plymouth ...	New York
Pulaski	Copenhagen..	New York
Gripsholm	Gothenburg..	New York
Exochorda	Marseilles ..	New York
Emp. of Japan.	Hongkong ..	Vancouver
Canada	Marseilles ..	New York
Pres. Taft	Yokohama ..	Seattle
Milwaukee	Boulogne ..	New York

Theater Group Details Plans of New Season

Guild Announces Cut in Ticket Prices.

BY CHARLES COLLINS.

The new American Theater society, born of a union between the Theater Guild of New York and the Dramatic League of Chicago, issued its first announcement of plans for the approaching season yesterday. It revealed the fact that neither the Harris, scene of the Dramatic League's programs, nor the Blackstone, which has flown the Theater Guild's banner, will be its headquarters. The Erlanger will be the theater in which the merged subscription audiences will assemble.

There will be a reduction in ticket prices both for the season buyers and the over-the-counter customers. The box office scale, says the announcement, will be "appreciably lower" than those maintained during the last season by the Guild and the League.

The schedule will be arranged to give each play on the society's program a three weeks' engagement in Chicago. This follows the Guild's custom and differs from that of the League which favored bookings of four weeks.

The first play to be offered will be "Cynara," by H. M. Harwood, with Philip Merivale in the leading rôle, supported by Sir Guy Standing and the complete New York cast, which had a run of forty weeks on Broadway. The première will take place Oct. 3.

The second play will be Robert E. Sherwood's "Reunion in Vienna," with Alfred Lunt and Lynn Fontanne leading the Theater Guild's original cast. This production recently ended a long run in New York.

Other plays promised are "Autumn Crocus," a year long hit in London, and "Another Language," by Rose Franken. The former play, written by a young novelist who uses the pen name of C. L. Anthony, will have in its leading rôle an Anglo-Bohemian actor named Francis Lederer, who has been highly acclaimed by London critics for his performance in this comedy. "Another Language," which was a surprise hit in New York last spring, is still running in that city. Margaret Wycherly and Glenn Anders are prominent in the cast.

Altogether five plays will be offered during the autumn and early winter. Perhaps others will follow, for the society's announcement states:

"The new season will bring no disappointments so far as Chicago is concerned, for we shall have the cooperation of the Messrs. Shubert, the Erlanger enterprises, and a number of unattached producers, including Gilbert Miller, Reed and McGowan, Arthur Hopkins, Sam H. Harris, John Golden, Brock Pemberton, and Eva Le Gallienne."

The business headquarters of the American Theater society is at 121 North Clark street. Registration of former subscribers to the Theater Guild and the Dramatic League will begin today. Subscription books will be opened for the general public Aug. 2. Frederick Donaghey is the resident manager.

* *

WASHINGTON SOCIETY

Washington, D. C., July 5.—[Special.]—The secretary of the treasury, Ogden L. Mills, returned here this morning from a week-end and holiday visit to his country home on Long Island.

Mrs. James R. Mann of Chicago and Washington has gone to Stockbridge, Mass., to remain the rest of the summer.

* *

ENGAGEMENT

Col. and Mrs. Edward J. Blair of Oak Park announce the engagement of their daughter, Harriet Alice, to Edwin E. Woodman of Buffalo, N. Y., son of Howard W. Woodman of Los Angeles. Miss Blair was graduated in 1930 from Mrs. Dow's school at Briarcliff, N. Y. Mr. Woodman attended the University of Kansas. The wedding will take place next winter.

* *

LONDON VISITORS

[Chicago Tribune Press Service.]

LONDON, July 5.—Registrants today at the London office of THE CHICAGO TRIBUNE were Adele Deuss, Elaine Place, Chicago; Jack Kahn, West 61st place, Chicago; Misses Cora and Alice Prendergast, Arthur avenue, Chicago.

Reports on Brief Summer Romance Begin to Arrive

BY DORIS BLAKE.

One of those unstable, impermanent, jazz boat romances is revealed in a letter before me.

The scene was all set. A perfect June night. A moon. A boat deck. An orchestra warming up young blood with strains set to words rhyming with "lonely" and "sweetheart" and "dearie." They collided in the scuffle for seats. She had a girl friend along. He had a boy friend. They danced. They wisecracked. They laughed.

"Cathy's" boy friend suggested the dark end of the deck for a talk. He held Cathy's hand while he told her she was the girl he'd been looking for all his life. He asked her to ditch the other two when the boat landed. He wanted to be alone, all alone with her. Not until he was leaving her did he attempt to kiss Cathy. Then he kissed to make up for lost time. That was three weeks ago.

The telephone number Cathy gave the boy hasn't been used yet. In the excitement the girl had found out nothing of the boy's dwelling place, where he worked, what he did, anything. But how Cathy cherishes the memory of that evening.

"He meant it," Cathy cries. "I know he meant it when he made love to me. He couldn't have talked the way he did to me unless he were sincere."

Cathy thinks he may have met with an accident. Something must have happened to him or she would have heard from him. He couldn't just walk in and out of her life for a few hours' episode.

The common theme of so many of the summer boat episodes. Sweet while they last. Rash. Common. Vulgar, even! But that's youth—lonely, adventurous, recklessly eager for excitement. No use warning them against the effervescent nature of these affairs. They'll gamble. They'll go a little further, be a little freer, cheaper, commoner than they would with a girl or boy they've known for years, maybe. Blame it on the moon, the stars, the music! Or, don't blame it on anything! But strange how true to form runs the finis for the girls. The girls men most easily forget.

From now on I shall continue to hear tales of the brief summer romance, as I have heard them year after year. But only the girls will write me that they never heard from the boy again. To the boy it is but a brief interlude—one he obviously has no desire to remember.

Armour Institute to Broaden Course with Science College

A college of science, planned to broaden the education of the engineer, will be opened next fall at the Armour Institute of Technology, it was announced yesterday. Officials of the institute said that the college is being opened as the result of a study made last winter by the Armour development committee to determine the needs of industry in Chicago. Many engineers consulted during the study expressed the opinion that engineering education should be broader, with more attention to the sciences which lie at the base of the profession and less to highly specialized engineering subjects.

The new science curriculum includes regular courses in the departments of mathematics, physics, chemistry, geology, and astronomy and in the humanities and social science group courses in English, history, languages, economics, and political science.

Now . . .
The Famous Guilmont "HERBO" OIL PERMANENT *for* $10

Never priced so low . . . yet the same superior skill and materials! The loveliest, most natural-looking wave imaginable . . . molded to suit your individual features.
La Marcelaine, $7.50
La Naturelle, $5.00
All Other Work Correspondingly Low in Price.
ESTABLISHED 28 YEARS
Guilmont & Peters
705 Marshall Field Annex
Phone Andover 2480

WOODS THEATRE Randolph and Dearborn
HURRY! HURRY! LAST 8 PERFORMANCES!
You Simply Can't Afford to Miss
Metro-Goldwyn-Mayer's
Proudest Triumph
GRAND HOTEL
Twice 2:40 DAYLIGHT
Daily 8:40 SAVING
200 Seats at 50c
MATS. 500 Seats at 75c
MAIN FLOOR NOW 75c AND $1.00
NIGHTS—A New 75c Price
Good Balcony Seats at 50c
MAIN FLOOR NOW 75c-$1.00-$1.50

AMUSEMENTS.
APOLLO Mat. Today, 50c-$2 | Plus Tax
"Fantasy, Fun, Song & Dance."—McQuire, American
LEW LESLIE'S NEW ANNUAL MUSICAL REVUE
"Clowns in Clover"
extra WALTER WOOLF and 100 Others
40—Most Beautiful Girls in the World—40

WRIGLEY FIELD
CLARK AND ADDISON STREETS
BASEBALL TODAY
Cubs vs. Philadelphia
Game at 2 P. M.
Box Seats on Sale at A. G. Spalding & Bros., 211 S. State Street, and Wrigley Field.

FASTEST CABIN LINER IN THE WORLD

Smart America sails AUGUST 10
on new S.S. MANHATTAN
To American travelers we present the swift, smooth travel of the world's fastest cabin liner . . . and the ultra-modern luxuries of the greatest ship ever built in America! *Everything* offered by the American standard of living—the highest in the world! Cabins with every modern comfort including telephones, *full size* beds—not a *berth* on the ship . . . four great sports decks, garage deck for automobiles . . . Pompeian swimming pool . . . verandah café, delicious cosmopolitan cuisine, in the American manner, the way *you* like it.
TO EUROPE
Cobh, Plymouth, Havre and Hamburg, Aug. 10; Sept. 7; Oct. 5
UNITED STATES LINES
ROOSEVELT STEAMSHIP COMPANY, INC., General Agents
Company's Office, 180 No. Michigan Ave., Chicago. Tel. Randolph 6840
LARGEST SHIP EVER BUILT IN AMERICA

BAIN OFFICIALS ADMIT SIGNING LOANS IN BLANK

New Deals in Worthless Stocks Revealed.

John H. Edwards, 5601 South Wood street, former president of the West Lawn bank and director in two other Bain banks, testified yesterday that he had little knowledge of what was going on in the bank he headed and that he had nothing to do with granting of loans.

The testimony was given in the court of Judge John M. O'Connor, where South Park Commissioner John Bain and three others are on trial charged with conspiracy in connection with the failure of the Bain bank chain.

Sign Blank Loan Applications.

A score of blank applications for loans from Bain banks which bore the signatures of the banks' directors and presidents, but which never were granted, were introduced by Special Prosecutor Edwin J. Raber.

When shown the application blanks to which his name, along with a half dozen others, was signed, Edwards said he didn't know why he signed them. George Hill, 5459 West 64th street, a director of the West Lawn bank, also told of signing such blanks. Dr. Robert C. King, 6112 South Troy street, a director of several of the banks and as such on the note committee, said he approved loans after they were made and never knew anything about them.

Officials Dummies for Bain.

This evidence was in support of Raber's charge that the officials of the twelve Bain banks, which failed with a $13,000,000 loss to depositors, were dummies for Bain.

Edwards said he was a stonecutter who bought into Bain syndicates in order to have a chance to figure on the stone work in buildings Bain was erecting. He was paying what he owed the various banks, he said, and when Raber asked him how much he owed the banks he replied somewhat humorously:

"You don't mention what the banks owed me."

He had loans in some of the Bain banks and deposits in others, and Judge O'Conner expressed surprise that he was not allowed a set-off of his loans against his deposits, but Raber explained that this was done only where a loan and a deposit were in the same bank.

Protests Security Deal.

Fred G. Maisel, 9029 South Oakley avenue, assistant cashier of the West Englewood bank and son of a bank director since deceased, said his father signed an accommodation note for $50,000 to give the bank a better credit rating. The "downtown office" sent $40,000 of securities to the West Englewood, and the witness said he protested that a mortgage of $26,000 was in default, but nevertheless the securities were applied to pay call trust loans of Frank A. Mulholland.

Maisel also told of John H. Bain telling bank employés to sell "bum stuff" to their customers. Under cross-examination of Attorney Francis X. Busch, who asked him if he hadn't said he could "kill all the Bains," he admitted he was unfriendly to them.

Shift Worthless Papers.

Worthless Bain securities listed at $199,625 were taken from the Auburn Park bank and distributed among other Bain banks, Alex M. Eunson, 6214 South Lincoln street, former cashier of the Chatham State bank, testified. His testimony on this was as follows:

Q.—Weren't all the securities that were to be distributed Bain stocks and notes. A.—Yes.

Q.—And wasn't this a buildup to make the Auburn Park bank conform to clearing house rules? A.—Yes.

Q.—The Auburn Park bank was the only Bain bank remaining in the clearing house and had to get rid of approximately $200,000? A.—Yes, I believe that was the idea.

Q.—And wasn't the idea that the other banks were to trade better securities for the Bain stock? A.—I think so.

BANK OFFICIALS' LETTERS READ IN WAUKEGAN TRIAL

Assistant State's Attorney George McGaughey of Lake county read more than 70 exhibits into the record yesterday at the trial of William H. Miller, former official of the Waukegan state bank and official of a Chicago bank, who is one of five defendants charged with conspiracy to defraud the public through false financial statements.

Among the exhibits were letters between Miller and Carl Stenger, then president of the Waukegan State bank, and later between Miller and Norman O. Geyer, who succeeded Stenger. The state intended to show by the letters that up to three months before the Waukegan bank was closed false accounts were deliberately entered. One alleged false entry showed that the National Bank of the Republic of Chicago had deposited $500,000 with the Waukegan bank, according to State's Attorney Smith.

Complete Frame of Temple of Jehol for World's Fair

(Picture on back page.)

Work on the framework of the golden temple of Jehol on the World's Fair grounds had been virtually completed yesterday, contractors announced, and the temple is expected to be finished by the middle of August. The original of the temple, at Jehol, 200 miles northwest of Peiping, China, is regarded as a perfect specimen of the Chinese Lama style of architecture. The reproduction was made beside the original temple under the direction of Dr. Sven Hedin, Swedish archeologist, and its 28,000 parts sent to Chicago for erection.

Lifeguards Rescue 18 from Vessel Off California

Santa Monica, Cal., July 5.—[Special.]—Lifeguards making six trips through the surf, rescued 18 persons and a dog off the auxiliary schooner Virginia, which had been drifting, disabled, for three days in Catalina channel. The craft grounded forty miles north of here early today. The yacht had to be abandoned. One of the eighteen persons rescued was a child.

Reported Engaged

Ginger Rogers, movie star, who, it is said, is to become wife of Mervyn Leroy, film director, from whom Edna Murphy obtained a divorce last week.

CAPTURED CROOK ESCAPES FROM PATROL WAGON

A captured burglar crawled out of a patrol wagon early this morning while a dozen policemen were rounding up his three companions. He escaped under gunfire.

The capture and escape occurred outside the Blue Star auto accessories store, 7601 Cottage Grove avenue. Squads under Lieut. Louis Slad and Sergt. Frank Corcoran of the Grand Crossing station surrounded the place on reports of a burglary. They found the lookout and shoved him into the wagon. Three burglars were still in the basement and Policeman Harry Evans was detailed to guard the prisoner while his comrades went to capture the other.

Suddenly the prisoner crawled through the unbarred front window of the patrol. His escape was seen by several of the crowd that had gathered. Policeman Evans had to withhold gunfire for fear of hitting them, but fired ten shots later during the chase.

Evans said he knows who the escaped prisoner is, and early this morning was still seeking him. The three burglars captured are Russell Pace, 23 years old, 7652 Greenwood avenue; Sam Mundo, 25, of 7856 Dobson avenue, an ex-convict, police say, and Angelo Cavelli, 24, of 7649 Greenwood avenue.

U. S. COMPLETES RED INQUIRY IN CHICAGO AREA

Agents of the department of labor under the supervision of Murray W. Garsson, star investigator for Secretary Doak, have been scouting alleged communistic activities in Chicago and South Bend recently, according to Washington reports last night, paying particular attention to causes for the recent bombing of one of the Bendix plants in South Bend.

The plant was not seriously damaged and four arrests followed a few days later. Mr. Garsson, it was said, went there on complaints that gangsters driven out of Chicago have started terroristic operations in the Calumet area and the manufacturing district in northern Indiana.

A theory given little consideration was that Chicago gangsters were backing the communist bombers, hoping that the bombers would terrorize midwest industrial leaders to such an extent that they would call upon the hoodlums to bring peace at a price.

Mr. Garsson has completed his inquiry and returned to New York.

Activity of Waukegan police in breaking up communist meetings was blamed for the breaking of four windows in the home of Charles Ahlstrom, 334 George street, Waukegan, with stones early yesterday. Ahlstrom's son, Edwin, is the Waukegan police chief.

City Courts to Take Over Psychopathic Department

Chief Justice John J. Sonsteby of the Municipal court announced yesterday that the psychopathic department of the city health department would be carried on by the court in the future. The health department had informed the judge that it would be necessary to lop the position of Dr. David B. Rotman, psychiatrist, from its rolls as an economy measure.

"Our court," Judge Sonsteby said, "would not be able to carry on without the services of a psychiatrist. Dr. Rotman will continue in charge of his department and it will be taken over by the Municipal court. A savings must be made elsewhere in the courts to pay Dr. Rotman's salary."

Police Guarding Relief Station After Disorder

Policemen from the Kensington station last night were guarding the Joint Emergency Relief station at 50 West 109 street, where an attempted riot was put down earlier in the day. About 200 unemployed men besieged the station in the morning, shouting that they were not getting sufficient food. Mrs. Alice Hines, in charge of the place, summoned the police and the disorder was speedily quelled. Lawrence Bahno, 42 years old, 247 West 107th street, who is alleged to have thrown a brick through a window of the station, was arrested.

Drys Seize $40,000 Alcohol Shipment in Box Cars

Two freight cars containing pint whisky bottles bearing fraudulent government stamps and 101 fifty gallon drums of alcohol were seized yesterday by prohibition agents on the siding at the Pennsylvania terminal warehouse, 323 West Polk street. The value of the alcohol was estimated at $40,000 by agents. The cars were rerouted to the government warehouse. The prohibition forces conducted the raid on information from a secret source, but refused to reveal where the shipment had come from other than to say it was from the east.

Florida's Moving Picture Colony Is Sold for $100

Tampa, Fla., July 5.—(AP)—Sun City, a town 25 miles south of here that started out a few years ago to be moving picture colony, was sold today at public auction for $100. The town's principal assets are a power and light plant valued at $100,000 and a large movie studio.

ENGLISH BEAUTY TELLS OF LOVES IN MURDER TRIAL

Describes Fatal Cocktail Party in Her Flat.

(Continued from first page.)

but gave evidence in a clear, firm voice.

She said that her husband, to whom she was married three years ago, treated her unkindly. Many times, she said, he had struck her, even in the home of her parents. He left her in 1930 and she has not seen him since. She tried to get a divorce, but was advised that she could not because her husband was an American.

Continuing, she related she met Stephen in Paris and later he unexpectedly called at her flat in Williams mews. She declared she was unhappy at the time; soon they became friendly, and then she became devoted to him. She was anxious to marry him, but her inability to obtain a divorce made it impossible.

Threatened Suicide.

Hastings at this point asked if Stephen earned his own living, to which Mrs. Barney replied, "No."

"Did you support him almost entirely?" Hastings asked.

Mrs. Barney replied, "Almost entirely."

Further questioned as to whether Stephen was always kind to her, she replied, "No, not always."

Continuing the evidence, Mrs. Barney admitted that she had spoken to Stephen about suicide because she was unhappy. One reason for her unhappiness was that Stephen gambled with other women.

Here she was asked, "When he wanted money to gamble with, whom did he ask for it?"

"He asked me," Mrs. Barney replied in a low voice.

Mrs. Barney declared that the evening she is accused of shooting at Stephen from a window as he left her apartment she had given him money, but he said it was not enough. She said she fired the revolver into the air in an attempt to make Stephen think she was going to commit suicide.

Eventually Sir Patrick led her to the night of the slaying. Tears flowed down her cheeks as she related the incidents that led up to the shooting. There had been a party in her flat, she testified, and later she, Stephen and another man had gone out for supper. She paid the check. Then she and Stephen returned to her flat and went to bed.

They began to quarrel and he got up and dressed, saying he was going out. Mrs. Barney told him she would commit suicide if he left, and Stephen snatched her revolver from its hiding place in an arm chair and said:

"Well, you won't do it with this."

She rushed at him and attempted to take the gun from him, when it accidentally discharged, she testified.

Even when Stephen fell she did not realize he was badly wounded. She testified that he had said several times "I wish the doctor would come. I want to tell him it was an accident and not your fault."

Start Closing Argument.

She declared emphatically she had never desired to shoot Stephen or that she was jealous, but said she was "very much in love with him."

She finished her forty-five minutes of testimony with the answer to questions that shortly before Stephen's death she had made a will leaving him all her property. As she finished Sir Patrick turned to the judge and said quietly:

"This is my case."

Sir Percival Parke, for the crown, immediately began his final address to the jury of ten men and two women.

Tomorrow Sir Patrick will conclude the case with an appeal to save her from hanging.

TROOPS BREAK CAMP AS WAR SHOW CLOSES

(Picture on back page.)

The 2,000 regular army troops who took part in the George Washington bicentennial military tournament, which ended last night at Soldiers' field, started to break camp early this morning and move back to their regular posts in the Sixth corps area. They have been stationed in Grant park for two weeks.

Of the airplanes which performed in the simulated battle maneuvers three pursuit squadrons will return today to Selfridge field, Michigan. An observation squadron will go back to Scott field, Illinois, and experimental planes will start for Dayton, O.

At the final show Maj. Gen. Frank Parker, commander of the Sixth corps area, made a brief speech thanking the people of Chicago for their attendance. One of the features of last night's performance was the final contest for jumping horses. It was won by Rollo Reed, owned by Sunset farms. This animal's score over the Olympic course was perfect. Lithuanian and Ukrainian groups in Chicago contributed songs and dances to the entertainment.

Druggist and Watchman Shot in Bandit Battle

A druggist and his watchman were each wounded in the right shoulder early this morning in a gun fight with two bandits. The wounded men are Nicholas Kirincic, 30 years old, owner of the Marquette Park pharmacy, 2824 West Marquette road, and Steve Kirincic, 45, of 5443 South Mozart street, the watchman. They are not related. The druggist had closed his store and was in his car in front when the robbers ordered him to unlock the door. The watchman, on the inside, opened fire on them. The robbers fired back, wounding both of the Kirincics. They were taken to the Holy Cross hospital.

Intruder Slain by Hotel Manager; Inquest Today

An inquest into the death of Christopher O'Shea, 29 years old, 8632 South Morgan street, who was shot and killed early yesterday by James Grach, 55 years old, manager of the Empire hotel, 4157 South Halsted street, will be held today in the county morgue. O'Shea, with two companions who escaped, entered the hotel. Grach said he shot O'Shea when the latter advanced toward him after trying to force open the cash drawer. O'Shea's two companions escaped.

Furniture Men Cheered by Leaders' Reports as Market Session Opens

BY KATHLEEN M'LAUGHLIN.

Throngs of dealers from many states jammed the elevators and filled the showrooms of the Furniture Mart on the lake front yesterday for the opening day of the summer market. More than a thousand strong, they looked at every type of household equipment, learned about the bed that boasts free wheeling, and gained optimism about the outlook for the industry from some of its leaders.

"A flock of vapid verbiage is being wasted trying to find out what's wrong with the furniture business," said Harry G. Beneman of Cumberland, Md., one of the spokesmen. "Furniture is the best of all games today—next to golf. There isn't anything wrong with it. Those who have been rocking the boat the last few years are the go-getters, the volume vaulters, the business-at-any-price boys who've sent us all off on the wrong tangent.

"No Business for Pikers."

"When we realize that the furniture business is a rock ribbed American institution here to serve an eager public, a fundamentally sound, big business, not for pikers or promoters, then as an industry we'll quit topping our drives and slicing into the red—and start shooting par."

No advance in price, generally speaking, will be occasioned by the addition of the free wheeling feature to beds, since the cost is about equal to the amount saved on casters, sideboards and slats. To save varnished floors and carpets when pushing the bed around to make it up or clean beneath it the manufacturers have added four strong steel wheels, rubber tired, set on the springs near each corner, and lifting the entire bed off the floor half an inch or so. It moves quickly and easily.

Midget Washer Shown.

The midget washer, equally new to the buyers, is about the size and general appearance of a steam pressure cooker, and is intended for the use of small families. Its novelty centers in the drying feature—a colander metal basin which holds the clothes at the top of the washer, well above the water line. A solid metal lid fits over the clothes and clamps on the rim of the machine, which has a thick rubber bladder inside, which when inflated with water from the faucet presses the garmets "wringer dry."

A gaily painted garden chair of wood displays the same "spring" feature shown formerly in metal chairs. The supporting piece, beneath the seat, is set on diagonally on the flat standard below, and sturdy metal bands clamping the pieces together provide the necessary resiliency.

Two floors of furniture exhibits at the Merchandise mart also attracted buyers yesterday for the annual lamp and furniture market there. Early reports indicated an encouraging increase in orders at both places over those of the January market.

UNHURT IN CHINA, FOUR U. S. GUARDS INJURED ON SHIP

MANILA, July 6 (Wednesday.)—(AP)—After five months' guard duty in battle scarred Shanghai without casualties the 31st United States infantry returned here today to meet with an accident that injured four enlisted men.

As approximately 1,200 officers and men were disembarking from the transport Republic an insecure gangplank slipped and fell about 50 feet. One enlisted man received a broken leg in the fall.

The soldiers were returning from guard service in Shanghai's international settlement during the Sino-Japanese fighting there several months ago.

AUCTION

OF

DIAMONDS, WATCHES and JEWELRY

ALL UNREDEEMED LOAN PLEDGES

WILL BE HELD

Tomorrow, July 7th

ON OUR PREMISES, 140 N. DEARBORN ST., 2d Fl.

J. D. WELCHER—AUCTIONEER

Inspection from 9:30 A. M.

ILLINOIS STATE PAWNERS ASSOCIATION, Ltd.

140 NORTH DEARBORN STREET

Sale Starts at 1 P. M.

ADVERTISE IN THE CHICAGO TRIBUNE

Only Listerine guarantees that your breath will be agreeable

Instantly kills odors that ordinary mouth washes can't hide in 12 hours

One thing you never should guess about is the condition of your breath. It must be sweet and agreeable to others. It *dare* not offend.

Be Sure of Your Mouth Wash

Are you sure that you are using a mouth wash that prevents and corrects halitosis (unpleasant breath)? Are you positive that the mouth wash you are using has a definite deodorant effect?

For your own protection, avoid questionable mouth washes and use Listerine before any social engagement. It is your assurance that your breath will be sweet, clean, and wholesome.

Listerine's amazing, deodorant effect is not a matter of opinion. It is a matter of scientific fact.

Doctors Know It

For the past 50 years, physicians and surgeons have prescribed Listerine above all other antiseptics because it combines marked deodorant effect with certain, *safe* germicidal action.

Recent laboratory and clinical tests also clearly establish Listerine's superior deodorant power, when used in the mouth.

They proved that Listerine instantly gets rid of odors which ordinary antiseptics cannot hide in 12 hours.

A second series of experiments to test Listerine's power to overcome the odor of onion, once more showed Listerine's superiority. Used as a mouth wash, Listerine overcame the onion odor immediately, while another antiseptic, used in the dilution of three to one, failed to overcome the odor in 24 hours.

Listerine's Double Action

Listerine's value as a preventive and remedy for halitosis lies in its double action. 90% of all halitosis is caused by the fermentation of tiny bits of food in the mouth. Listerine immediately halts such fermentation—in other words, strikes at the cause of odors. Then, it destroys the odors themselves. Lambert Pharmacal Company, St. Louis, Missouri.

THIS SMART "FILLABLE" TRAVEL and BOUDOIR BOTTLE

with each purchase of a large size bottle of Listerine.. 98¢ for both..($1.50 value). While they last. At your druggist now.

For your dressing table . . . for your bathroom . . . or to fit in your grip when you travel, this smart, beautiful, up-to-the-minute "Fillable" bottle for carrying Listerine when the original bottle isn't convenient.

You can get the "Fillable" and a large bottle of Listerine—for 98 cents. A bargain if there ever was one. The offer is for a limited time only.

WHAT A SHAVE! WHAT A VALUE!

LISTERINE SHAVING CREAM

The big three-month's tube is only 25c

SECTION TWO
SPORTS MARKETS
WANT ADS

Chicago Daily Tribune

THE WORLD'S GREATEST NEWSPAPER

WEDNESDAY, JULY 6, 1932. *** 15

"Ten persons called the same day my ad ran, and I rented the apartment!"—Mrs. B. Stahlberg, 4120 N. Maplewood Ave.

Save time! Step rental issues! Get results quickly with Tribune Want Ads. Call Superior 6100—Ad-taker.

GERMANS MAP KNOCKOUT CAMPAIGN IN U. S.

RADIO NEEDS A CHARLIE DRYDEN TO FLOUT BAN

Broadcasts Would Go On with Him.

BY WESTBROOK PEGLER.
[Chicago Tribune Press Service.]

New York, July 5.—If the newspaper reporters were to be barred from the football arenas next fall as the radio broadcasters have been barred by a recent order of some of the schools, the newspapers would cover the football games nevertheless with stories and pictures.

WILLIAM MULDOON

It is part of the art of newspapering to crash the gates and come in with stories and pictures that are hard to get. And, although conditions are not as difficult for reporters as they used to be, it needs only a challenge of this kind to revive the old mischievous daring and resourcefulness of the craft.

The photographers never have softened up. Their part of the business is still as tough as it ever was, and they never have ceased to come in with the pictures, including the kind that are hard to get.

Radio Off on Wrong Foot.

But, of course, the broadcasters cannot do anything of the kind. There are too many practical difficulties and, anyway, radio, as a news agency for the public, started out wrong. Radio began by asking people's very kind permission to cover this or that event of news interest and, in many cases, paying heavily for the privilege.

Consequently, radio has been notoriously sweet to everybody, and it has no adjective but "lovely" and its variants. Mr. Ted Husing used another word in describing a Harvard football game last fall, and you will remember what happened to Mr. Husing for that.

On the other hand, a writer covering the last game of the Harvard-Princeton series gave an intimate description of the incident which caused the booing and the subsequent severance of football relations. A minor official at Princeton took offense at that and when the same reporter showed up at Princeton the next Friday to cover the game with Yale he was told that he could not come to the game.

Princetons Got Smart.

But, one hour before game time he was forgiven because meanwhile he had obtained five different spectators' tickets and seemed pretty certain to get in any way. In addition to all of which he remarked very casually to the minor official that he was planning to write a story on the policy of censorship which the minor official, of course, had no authority to impose.

The newspapers have established that it is not their privilege but their right to cover football games and certain other events, with freedom to record them as their reporters see and interpret them. Radio neglected to establish this principle and that is why today the New York prizefight commission is able to impose an iron censorship on the broadcasts of big prizefights and certain colleges are able to bar the radio and get away with it.

What Is an Expert?

Radio censorship in prize fighting in New York was established today following the commission's disagreement with Mr. Charles F. [Socker] Coe and Graham McNamee in their description of the Sharkey-Schmeling fight. Mr. Coe and Mr. McNamee, displaying rare prize fight intelligence, declared for Schmeling. The commission declared for Sharkey, because one of its judges and the referee, Gunboat Smith, guessed Sharkey had won.

The censorship as outlined to the press bars every one but an "expert" from broadcasting a fight in New York. An expert, the commission said, is a "sports writer, a judge or a referee." There may be some more difference of opinion with the commission on their designation of judges and referees as experts, but we will save that for the subject of a series of ten articles some other time.

I cannot imagine any newspaper

[Continued on next page, column 7.]

Major Leagues

NATIONAL LEAGUE.

	W.	L.	Pct.		W.	L.	Pct.
Pittsburgh	38	29	.567	St. Louis	35	36	.493
Boston	39	34	.534	Brooklyn	35	38	.479
CHICAGO	37	34	.521	New York	32	38	.478
Philadel.	39	38	.506	Cincinnati	36	46	.439

YESTERDAY'S RESULTS.
Pittsburgh..... 4; New York ..... 3.
[10 innings.]
Cincinnati..... 12; St. Louis 4
Only games scheduled.

GAMES TODAY.
Philadel. at Chicago. Brooklyn at Cincy. [2].
N. Y. at Pitts. [2]. Boston at St. Louis.

AMERICAN LEAGUE.

	W.	L.	Pct.		W.	L.	Pct.
New York	50	23	.685	Cleveland	39	34	.534
Detroit	41	29	.586	St. Louis	35	36	.493
Philadel.	43	31	.581	CHICAGO	26	44	.371
Washingt'n	40	34	.541	Boston	14	57	.197

YESTERDAY'S RESULTS.
No games scheduled.

GAMES TODAY.
Chicago at Phil. [2]. St. Louis at Boston.
Detroit at N. Y. [2]. Cleveland at Wash.

THE GUMPS—ASK DAD—HE KNOWS

OH, PAPA—WHAT DO YOU THINK—THEY HAVE THE CUTEST LITTLE BABY OVER AT JONES' HOUSE—IT JUST LAUGHS AND KICKS AND EVERYTHING—YOU OUGHT TO SEE IT—
AND I'LL BET YOU CAN'T GUESS WHAT IT IS—
—I'LL BET IT'S A BOY—
WELL, THEN—LET ME SEE—WAIT TILL I THINK A MINUTE—THEN I'LL BET IT'S A GIRL—
NOPE—YOU'RE WRONG—GUESS AGAIN!
OH, NOW—THAT ISN'T FAIR—SOMEBODY TOLD YOU—
7-6
SIDNEY SMITH

Reg. U. S. Pat. Off.; Copyright, 1932, by The Chicago Tribune.

In the WAKE of the NEWS

POTPOURRI.

ELLSWORTH VINES' victory in the Wimbledon singles, often called the unofficial world's title, gives ground for hope the Yankee tennis team will survive and become challenger of the French for possession of the Davis cup.

This hope grows more roseate because of the ease with which the lanky Californian outplayed the British star, Bunny Austin, one of the best of the newer crop of Britons. Also this triumph showed that Vines has overcome a tendency to be erratic which was commented on when he arrived in England, where he was unaccustomed to the turf courts. Vines will play better on the hard French courts with their higher bounding balls. But so will the French, for that matter.

That France won the doubles with Jean Borotra and Jacques Brugnon was not so encouraging. Borotra, most picturesque of the French, was supposed to be waning. Brugnon never has been a strictly top-flight performer, although at his best in doubles.

Davis cup play consists of four singles and one doubles match. Even should Vines win two singles contests, still another singles or the doubles match would be necessary to lift the cup. Of course, even that is predicated on defeating the British first.

* * *

To those with whom sentiment for a veteran is a tradition, Walter Hagen's victory in the western open golf championship at Cleveland was gratifying. It came at a time when some of us were about to regard "The Haig" as possibly waning, the Hagen whose four-times victory in the British open and whose indomitable match play were ever more fame-giving than his successes in the American open.

Hagen proves he is likely to have something to say about any contest which he elects to enter. Incidentally, this Olin Dutra of California by his play in the national and western open is some one to be watched in the future.

* * *

Open Hands.

To be loved, we must be loving,
To receive, then we must give—
Open hands are the most friendly,
Trust the world, it's fun to live.

Jane Devlin.

* * *

This is July 6, the date on which the postal rate increase goes into effect. Just for the fun of it, we're going to keep tab and compare our Wake mail after it takes 3 cents to send in a quip with the corresponding period of last year.

* * *

This Wake Is Conducted By — Harvey T. Woodruff — Help! Help!

* * *

Scoring Boxing Bouts.

Wake: Imagine not being able to know the score of a baseball game until the final out!

In fact, in most sports except boxing one knows the score as the game or contest progresses. In boxing, none except the judges and referee know what the decision will be until the contest is over.

Why should spectators and fans be in doubt about the result of such affairs as the recent Sharkey-Schmeling affair? Why not have a visible scoreboard system similar to that used in baseball and post the result of each round as soon as it is completed?

M. B. Schrock.

* * *

Seeing Is Believing.

HTW: Thanks to the unemployment situation, one may meet nearly all his friends at the beach any day in the week. When any one asks me if I am still working, I merely point to my coat of tan. Lasaine of Illinois.

* * *

Wise Cracking.

The increasing number of divorces indicates that many matrimonial knots are merely "slip nots."

Russell E. Curran.

* * *

Do You Remember Way Back When:

Father and mother refused to allow you to play marbles for "keeps" because they said it was gambling?—O. D. Richardson.

TORONTO SENDS HAL ANDERSON TO RED BIRDS

Columbus, O., July 5.—[Special.]—Outfielder Harold Anderson, property of the Chicago White Sox, has been obtained by the Columbus club of the American associaton from the Toronto International league club on option, it was announced today.

Pitcher Walter Miller, Infielder Stuart Clarke, and Joel Hunt, outfielder, were sent to Toronto in the deal.

RED WHISK WINS JUVENILE SPRINT; SIXTH VICTORY

Star 2 Year Old Beats Big Arlington Field.

BY FRENCH LANE.

Red Whisk, the flying chestnut 2 year old from Kentucky, was the big showman at the Arlington Park races yesterday. He showed them some of that old blue grass speed while he won the River Forest stakes by three and one-half lengths from Clarify. Poppyman, a fleet one from the east, was third.

The race brought together some of the best juveniles now racing and was at 5½ furlongs. Most of the starters will be fighting for Futurity gold and glory later on in the season. Red Whisk's victory brought considerable cheer to the western turfmen, who were beginning to fear that all of this year's Arlington championships would go to the east.

Red Whisk performed so brilliantly, moving up from fifth place to first while the field was turning into the stretch, that the westerners think the Kentucky colt may give them the 2 year old championship. They are not confident that any of the other titles will remain in this section.

Thirteen Parade to Post.

After Silent Shot from Kentucky and Strideaway from Texas had been scratched, 13 were left in the parade to the post for the $4,490 sprint. Half of them were highly regarded youngsters from the east, but despite the east's heavy representation, the westerners backed Red Whisk so stoutly he went to the post as the favorite.

Red Whisk was away from the barrier first, but the cheers of the westerners changed to groans when Poppyman came up with a rush and Snaplock also ran past him before the field had gone half a furlong. Then Clarify also rushed past him and had sailed into a lead of two lengths by the time the field hit the turn and started rounding the lower bend.

Jockey Jones was picking a careful path with Red Whisk. He had the red colt on the outside as they neared the head of the stretch. It was then that he tore after the leaders. He went past them with little or no effort. When Clarify finally was whipped he took things easy.

Out of Money Once.

Red Whisk races for Charles Van Meter of Lexington, Ky. Early in the spring horsemen picked him out as an exceptional colt. Some high and fancy offers were made for him. Reports were heard that Van Meter turned down one offer of $25,000 for the son of Whiskalong-Spider. He has started 11 times this year and only once has been out of the money. He has six victories, three seconds and one third.

Red Whisk's time was remarkable yesterday. He ran the five and one-half furlongs in 1:05 4-5 on a track fast drying out but which nevertheless was dull.

In the mutuel Red Whisk paid $6.46 to win, $4.70 to place and $2.90 to show. Clarify was a long shot at $23.18 to place and $9.56 to show. Poppyman's show price was $3.72.

Many Close Finishes.

So many close finishes came in the other races that most of the folk in the gathering of 6,500 went dizzy from watching the closely grouped horses charge past the winning post.

It started in the first race when Mintogee, a field horse at 7 to 1 in the betting, nipped Edward R. Bradley's Algeria, a top heavy favorite, in the final strides. It kept right up in the second event when Rehoboth, a long shot at 15 to 1, whipped the favorite, Watch Him, from Mrs. John Hertz's stable, by a narrow margin. In the third Gala Flight, a filly closely related to the once mighty Gallant Fox, had all she could do to hold Blackstrap, the favorite, safe in a desperate drive which lasted all the way down the stretch. Jambalaya, from the east, was also close to the two leaders most of the way.

The real thrillers came in the fifth and sixth races. Peace Lady, Garlic, Culloden and Stone Martin raced down the stretch in the mile and a furlong sixth only inches apart. At the end Peace Lady got the decision, but the other three were so close together that only the placing judges could tell the order of the finish.

Gabbo from A. A. Baroni's stable got up in the last jump and beat the favorite, Finic, in the mile and an eighth sixth race by just two or three inches.

WORKMEN START RINGSIDE CONSTRUCTION FOR GERMAN BOUTS

Two hundred carpenters are busy in Soldiers' Field fashioning 15 cars of lumber into preferred seats for the International Golden Gloves bouts between Chicago and the German champions on July 26. Here's part of the force making ready to cut piles for the floor of the horseshoe. They hold the International bouts a boon to the unemployed. [TRIBUNE Photo.]

Burke Breaks 400 Meter Record for Olympic Hurdles

Berkeley, Cal., July 5.—(AP)—Victor Burke, Georgetown university, won his 400 meter hurdle heat in the post I. C. A. A. A. A. Olympic tryouts in Edwards stadium here today in 53.2 seconds, clipping two-tenths of a second off the Olympic games record of 53 2-5 seconds, set in 1928 by Lord Burghley, British star. The world record is held by the American, F. Morgan Taylor, at 52 seconds flat.

Burke, holder of the National A. A. U. 440 hurdle title, by virtue of his performance, becomes eligible for the final American trials at Palo Alto, July 15 and 16.

Second best time was made by Joe Healey of New York university. Healey won the second heat in 54.2 seconds. Daniel Dean, Pennsylvania, won the 5,000 meter run in 15:21.1. He outsprinted John Kearns of Massachusetts Tech in the last 100 yards and finished five yards ahead.

HARPER DIRECTS FRIEND'S DRIVE FOR SENATORSHIP

Topeka, Kas., July 5.—[Special.]—Jesse C. Harper, Notre Dame university athletic director, has started a political career. It was announced today that Harper will direct the campaign of Joseph H. Mercer for the Republican nomination for the United States senate.

Mercer, in addition to being the Kansas state live stock sanitary commissioner, is secretary of the Kansas Live Stock association. Harper, owner of farmland and livestock near Ashland, Kas., formerly was president of the association.

LEVINSKY GETS 4 FIGHT OFFERS; TWO IN CHICAGO

Reno, Nev., July 5.—(AP)—Despite his defeat by Max Baer in yesterday's 20 round fight, King Levinsky received offers for fights today from four eastern sources—Jimmy Johnson of Madison Square Garden; Nate Lewis, matchmaker for the Chicago Stadium; the American Legion of Chicago, and Muggsy Taylor, Philadelphia.

Debating which to accept, Levinsky and his followers left tonight for Chicago, where the fighter will rest. He showed no ill effects from his beating by Baer.

Harridge Sets Down Dickey Indefinitely

William Dickey, catcher for the New York Yankees since 1928, was suspended indefinitely by President William Harridge of the American league yesterday. The suspension was placed on Dickey for assaulting Carl Reynolds, Washington outfielder, in the Yankee-Senator game at Washington on Monday.

Reynolds, former member of the Chicago White Sox, suffered a fractured jaw from a blow by Dickey and it was announced that Reynolds will be unable to appear in the lineup for several weeks.

President Harridge refused to state how long Dickey will be kept off the field, but it is believed that Dickey will be under suspension until Reynolds recovers.

Dickey struck Reynolds after the Senator outfielder had charged into him at the plate. Reynolds, sprinting home with the tying run on a squeeze play, collided with the catcher, who was blocking the plate. Dickey then struck Reynolds.

Immediately after the fight President Clark Griffith of the Washington club wired President Harridge demanding that Dickey be fined and placed under suspension until Reynolds recovered.

J. J. McCAFFERTY, TURFMAN, FOUND A SUICIDE IN BED

Havre de Grace, Md., July 5.—[Special.]—John J. McCafferty, 74, race horse owner, was found dead in his bed today with a bullet wound in the right temple and a revolver beside him. Coroner Joseph Hamburger gave a verdict of suicide.

McCafferty was once a jockey of renown on Chicago and New York tracks. Later he became a trainer, handling the horses of Helen Nichols in the late '80's. Recently he has been racing his own string on the smaller Maryland tracks and in Cuba. Outstanding in his stable were Vice Chairman and Dextrose.

Berkeley Meet Deficit to Cost 3 Universities $8,000

Los Angeles, Cal., July 5.—[Special.]—The three far west universities—California at Berkeley, Stanford and Southern California—which agreed to underwrite expenses of last Saturday's I. C. A. A. A. A. meet at Berkeley, have been assessed $8,000 each to carry the deficit from the meet.

It Won't Be Long Now until the INTERNATIONAL GOLDEN GLOVES BOUTS between the

United States and Germany at Soldiers' Field, July 26

If you want good seats now is the time to buy them. Tickets on sale at

TRIBUNE PUBLIC SERVICE OFFICE
1 South Dearborn

They're priced at 55c $1.10 $2.20 $3.30
(Including Tax)

You May Also Mail Orders to Golden Gloves Ticket Manager Tribune Tower

Make checks payable to the Chicago Tribune

Talking it Over

BY ARCH WARD.

FIVE thousand miles from Chicago eight young men are preparing for the big moment of their lives. They are the amateur boxing champions of Germany who sail Sunday to battle the strongest and bravest boys of that vast area in the heart of another continent known as Chicagoland.

The German team has been assembled in Berlin for final instructions. Their Chicago opponents are packing up their fistic paraphernalia preparatory to the start for their training camp at Lake Wawasee, Ind.

Two hundred workmen today are unloading 15 cars of lumber and starting construction of the arena at Soldiers' field. Meanwhile thousands are purchasing tickets. Regardless of the general situation, there apparently is no depression in Golden Gloves. The demand for seats is the heaviest in the history of the tournament.

Among the first to obtain ringside seats was Gen. John V. Clinnin, president of the National Boxing association. He predicts Chicago will have a much harder time defeating Germany's boxers than it did the French a year ago.

"When American troops were quartered in Germany after the war," Gen. Clinnin said, "they taught the Germans how to box. They became very proficient, as you may judge by the rise of Max Schmeling.

"Although the Germans have adopted boxing as a major sport only since the war, they have been athletically inclined for centuries and have made more progress in the sport than any country in Europe. You will find Germany represented at Soldiers' field by a team that will require superlative work by every American to defeat," he predicted.

—

Barry Wood, the young man who helped put Harvard back in the football limelight the last three years, breaks into print again, probably for the last time as a Harvard student, with an account of his marriage.

College football fans regret to have a man of Wood's attainments pass from the scene. Still it may be all for the best.

In addition to being one of the finest all around athletes in Harvard's history, he was one of the smartest students in the university. Obviously Wood's career as a pattern for young men who have not yet arrived in college is fraught with peril. It would be a terrible thing if the idea became prevalent that a good football player must be equipped with a keen intellect.

It is not altogether improbable that if Wood remained at Harvard another year brains would become popular and educators would come to believe that it was possible to be a good football player and a good student at the same time.

The fact that Wood has won recognition as a student possessed of high powered intellect indicates he must have visited the class room occasionally. If this becomes fashionable, it might lead to a complete collapse of the football structure.

—

Rumors are being revived that Charles Stoneham is ready to listen to any one desiring to purchase the New York Giants. Owners of the Indianapolis club sounded out Stoneham a year ago in an effort to buy the Giants, but their offer was turned down. Many a rusty turnstile since then has changed Stoneham's frame of mind, it is reported.

The change in managership, which put Bill Terry at the helm in place of John McGraw, has added no new patronage. The Giants' home attendance has fallen off nearly 45 per cent from the 1931 figures. They drew less than 10,000 customers Sunday against Boston, one of the strongest clubs in the league.

Loss of the colorful McGraw and failure of the club to show a sustained spurt under Terry is said to have depressed Stoneham to such an extent that he is ready to rid himself of a costly piece of property.

'STOP CHICAGO BOXERS AND FOIL JUDGES,' SLOGAN

Schmeling Assures Fair Decisions.

BY SIGRID SCHULTZ.
[Chicago Tribune Press Service.]

BERLIN, July 5.—Germany's team of amateur boxing champions today brought to Berlin assurances that there will be no questionable decisions such as that which deprived Max Schmeling of the world's heavyweight championship when they step into the ring against Chicago's Golden Gloves fighters in Soldiers' field, Chicago, on the night of July 26.

Interest in what the Germans regard as unsportsmanlike conduct on the part of American fight officials was stirred anew by the arrival of Max Schmeling to visit his mother, although the former champion did his utmost to convince his compatriots that the decision which cost him his crown was not typical of American sporting events and that the German team has nothing to fear in its matches with the Chicagoans. Max's arrival was coincident with the assembling of the amateur team for its final intensive period of training before sailing for the United States.

Kohlhas Interests Schmeling

Schmeling watched the amateurs work out and displayed especial interest in Heinrich Kohlhas of Muenster, the heavyweight champion, who is now following the trail which Max himself once trod as an amateur boxer. He even gave Heinrich a few pointers on boxing and how to conduct himself against his opponent.

"You have nothing to fear from the officials in Chicago," Max said. "I saw the French team fight the Golden Gloves boys last year in Chicago's great arena, and I know that the German boys will receive the same fair treatment and courteous consideration that the judges and the referees gave to the French. It was wonderful, that fine spirit of international friendship which they displayed at that boxing exhibition, and I can assure you that you, too, will be treated with every respect for your courage and ability and need not fear that you will not get every decision which your fists can win for you."

Kohlhas laughed and held up his right fist.

"That will be the judge of my fight," he said. "They cannot keep me from winning my bout after that has spoken for me. It will outvote all of the judges, even if they should be against me. They cannot give a wrong decision on a knockout."

Many Knockouts on Record.

And Kohlhas was speaking only half in jest, for the chances, based on his record, are better than even that his bout with the Chicago heavyweight will end in a knockout. Of the 60 bouts he has won since taking up boxing, 35 have been by knockouts.

All of the other boxers on the team echoed Kohlhas' sentiments, vowing that there would be no doubt about the winner in any of the bouts.

"The Americans can't rob us of the decision if we win by knockouts and that is what we expect to do," was the substance of their remarks.

Actually, however, the Germans expect no trouble from the officials and know that they will receive fair treatment in Chicago. From the French boxers who participated in the international tournament in Berlin last winter they heard wonderful stories of the splendid welcome accorded France's team in Chicago last year.

Sebenq Spreads Good Will.

Through Dr. Charles Sebenq, vice president of the French boxing federation who represented the federation at the Chicago bouts last year, sportsmen of all Europe have learned of the success of the French trip and German boxing officials were delighted with the opportunity to take a team to America under similar conditions.

"If the French, who lost to the Chicago team, were pleased with their treatment in Chicago, we know that we shall receive every consideration due us," said Werner Spannagel of Barmen, the 22 year old flyweight on the German team. "If a defeated team can be so enthusiastic about its visit to Chicago, we will be doubly so, because, you know, we intend to win. The French could praise American sportsmanship even in defeat. Well, then, think how we can praise it in victory."

Kenosha Germans Coming to Bouts in Chartered Car

The German-American club of Kenosha, Wis., has chartered a special car for 40 of its members who will attend the international amateur boxing bouts at Soldiers' field July 26 between the champions of Germany and the Chicago Golden Gloves team. The ticket request was made by George Anderson of the German-American club.

There will be six preliminary bouts at Soldiers' field on July 26, followed by the eight international fights. All seats from the $3.30 ringside section to the 55 cent seats are reserved.

Tickets also are on sale at the Bismarck hotel; the German club, 178 West Jackson boulevard; the Germania club, 108 Germania place, and at Klein's restaurant, 304 West Jackson boulevard.

EQUIPOISE BEST HORSE IN WORLD, TURFMEN AVER

Trainer Believes He'll Set Record on Saturday.

Horsemen at Arlington Park, and most of the shrewd turfmen of the country are assembled there, are unanimous in their belief that Equipose is the greatest horse in the world today.

Some go so far as to declare that he is better than Man o' War was at the peak of his career. "They picked spots for Man o' War," one of the veteran horsemen said yesterday. "Equipoise takes 'em all on just as they come."

Fred Hopkins, the youthful trainer of Equipoise, believes the great Whitney racer will go undefeated this year even if he accepts all the engagements mapped out for him.

Hopkins is looking forward to the running of the Arlington cup, another $20,000 race, at Arlington on Saturday. He is not only confident of victory, but also believes Equipoise is good enough right now to set a world's record for the mile and a quarter if the Arlington course is at its best.

The world's mark is two minutes, held jointly by Whisk Broom II., who carried 139 pounds; Top Gallant with 126 pounds up, and Hark Forward with an impost of 98 pounds. The last two raced in England. Equipoise will carry 126 pounds in the cup. If he runs back to his world's record mile in 1:34 2-5 of a few days ago, all he will have to do to shade 2 minutes is run the last quarter in :25 2-5, which should not be much of a task for Equipoise.

A. Robertson, another of the star jockeys of America, joins the riding colony at Arlington today. He is a Whitney contract rider. H. Callahan, another New York rider, reached Arlington yesterday.

The Arlington cup field, aside from Equipoise, will likely include Jamestown, Yonkel, Plucky Play, Polydorus, Spanish Play, Pittsburgher, and one or two others. Jamestown was on the track yesterday morning for an easy three-quarters in 1:16.

Prince Hotspur, owned by the Joe Leiter estate, turned in the best training move of the day at Arlington. It was a mile in 1:39 3-5. He is getting ready for the Classic.

Hawthorne to Cut Prices for Race Meeting

A new policy has been adopted by the Hawthorne race track management regarding admission prices for the race meeting which opens next month.

Under the new plan the paying customer will find the cost of a clubhouse ticket will be $2.50. General admission to the grandstand section has been set at $2. Both of these prices include all tax charges.

The recipient of a pass probably will not cheer the Hawthorne plan, for if the pass holder cares to be seen in the clubhouse enclosure he must pay $1.

There will be no clubhouse badges, all tickets reading for the grandstand. The holder of such a courtesy badge must pay a service charge of 50 cents to enter the grandstand. The new government tax is included in the half dollar. If the badge holder then wishes to enter the clubhouse it will cost him another 50 cents a service charge, the latter half dollar also taking care of the added government tax.

There is a state tax of 20 cents per admission regardless of the price of the ticket. This tax also is included in the new Hawthorne admission and service charge.

106 TO TEE OFF TOMORROW IN CANADIAN OPEN

OTTAWA, Ont., July 5.—[Special.]—Led by Walter Hagen, the defending champion, 106 of the leading golfers of the North American continent will tee off Thursday for the first round of the 72 hole medal play leading to the Canadian open golf championship.

Cene Sarazen, winner of the United States and British open titles, is the only outstanding player missing from the draw of 85 professionals and 21 amateurs made today. Sarazen has announced his intention of staying out of major competition until the U. S. professional championship.

Despite the absence of Sarazen, the invading contingent from south of the border line is as imposing as ever. Leo Diegel is returning in quest of his fourth Canadian championship. Supporting Hagen and Diegel will be Billy Burke, 1931 U. S. open titleholder; Phil Perkins, who tied for runner-up honors in the last U. S. open; Tommy Armour, Olin and Mortie Dutra of California, MacDonald Smith, and Johnny Farrell.

Play on the opening day and Friday will be over 18 holes. Saturday the field will be reduced with elimination of all more than 20 strokes back of the leader, and those left will play 36 holes.

Marriage of De Palma and New York Girl Disclosed

Las Vegas, Nev., July 5.—(AP)—The marriage Sunday of Ralph De Palma, 42, noted automobile racing driver, and Marian Leggett, 36, also of New York, was disclosed here today. The racer and his former wife were divorced in Los Angeles last spring. His bride was divorced in Reno in 1922.

Sommerfield to Pitch for Weaver Cooneys Tomorrow

Jake Sommerfield, pitcher for the University of Wisconsin this season, has been named by the Weaver Coneys to face Mike Delaney's Sheridans tomorrow night in a twilight semi-pro baseball game at 6:30 o'clock on St. Rita High School field, Oakley avenue and 63d street.

SMITTY—DUMB AS A FOX

NEWS FROM THE RACE TRACKS

ARLINGTON PARK CHART

FIRST RACE—Weather cloudy. Track good. Five and one-half furlongs. Two year olds. Claiming. Purse $1,200. Net value to winner, $850; second, $200; third, $100; fourth, $50.

Horse and jockey—	Wt	PP	St	¼	½	Str	Fin	Eq odds
MINTOGEE [R. Leischman]	107	5	5	4½	4½	2½	1¾	17.31-1
ALGERIA [L. Fator]	116	3	3	2½	2½	2½	2h	1.27-1
HOPULIKIT [C. E. Allen]	110	2	1	10½	9h	5½	3¼	25.82-1
POLYPHOTE [A. Richard]	107	13	13	13	13	9½	4¾	8.17-1
DANDELION [D. Meade]	107	6	8	7½	7½	6½	5½	9.12-1
BLACK SQUAW [C. Landoll]	112	12	4	5½	6½	8h	6½	11.24-1
PEARLEZA [R. Jones]	107	11	11	11	11	11	7½	16.18-1
*SAPENA [W. Chidgey]	108	1	6	6½	5h	4½	8¾	17.31-1
FETCH [J. Pollard]	110	4	12	12½	12½	10h	9¼	17.31-1
MARWIG [J. Mahon]	109	10	10	9h	10h	12h	10¾	17.31-1
ANIMATE [E. Steffen]	107	7	7	8h	8h	13h	11¾	26.45-1
*DUTCH UNCLE [W. Wright]	106	14	9	14½	14h	14h	12¾	17.31-1
EMANEE [G. Woolf]	112	9	14	3½	3h	3h	13¾	34.40-1
LILLIAN Z. [J. Leyland]	110	8	13	14	14	14	14	19.72-1

*Apprentice allowance claimed. †Field. Time, :22 3-5, :47 1-5, :59 4-5, 1:06 3-5. Two dollar mutuels paid: Mintogee, $16.62 straight, $5.18 place, $4.14 show; Algeria, $3.02 place, $2.62 show; Hopulikit, $7.96 show. Winner trained by R. Rosecacher. Went to post at 2:12. At post 2 minutes. Start good from gate. Won handily; place driving.

SECOND RACE—One mile. Heats course, out of chute. Three year old maidens. Purse $1,200. Net value to winner, $850; second, $200; third, $100; fourth, $50.

Horse and jockey—	Wt	PP	St	¼	½	¾	Str	Fin	Eq odds
REHOBOTH [D. Meade]	112	5	6	2½	1½	1h	1½	1¾	14.07-1
WATCH HIM [E. Steffen]	107	4	7	7½	6½	4½	2½	2h	87-1
FLYING HOME [W. Schuttle]	112	2	4	4½	4½	2½	3½	3¾	8.04-1
BUBBLE UP [E. James]	112	11	1	1½	2½	3½	4½	4h	10.53-1
CHESNEY [J. Renick]	112	10	5	5½	5½	6½	6½	5½	9.00-1
MOCKING [L. Lishman]	112	1	2	3½	3½	5½	7½	6¾	13.35-1
SAD KNIGHT [R. Jones]	112	12	3	9½	8½	7½	8½	7¾	11.21-1
WATCH TOWER [C. E. Allen]	107	7	13	13½	12	9½	9½	8¾	23.20-1
HILLSIDE LADY [C. Martin]	107	3	11	11½	11½	11½	10½	9¾	23.20-1
BROWN BONNET [A. Richard]	109	13	9	11½	11½	10½	11½	10¾	†80.86-1
MARRAINE [R. Deprema]	107	8	10	8½	9½	11½	11½	11¾	†80.86-1
SUPER BROWN [A. Anderson]	108	9	12	12	13	13	13	12	†80.86-1

†Field. Time, :23 3-5, :47 3-5, 1:13, 1:39 3-5. Two dollar mutuels paid: Rehoboth, $31.34 straight, $11.64 place, $5.04 show; Watch Him, $2.78 place, $2.34 show; Flying Home, $4.46 show. Winner trained by J. J. Adams. Went to post at 2:52. At post 2 minutes. Start good from gate. Won driving; place same.

THIRD RACE—One mile out of chute. Herts course. Three year olds. Claiming. Purse $1,200. Net value to winner, $850; second, $200; third, $100; fourth, $50.

Horse and jockey—	Wt	PP	St	¼	½	¾	Str	Fin	Eq odds
*GAY LIGHT [W. Saunders]	102	2	2	2½	2½	2½	1½	1¾	2.06-1
BLACKSTRAP [R. Jones]	107	3	3	3½	3½	3½	2½	2h	3.08-1
JAMBALAYA [E. Steffen]	108	7	7	4½	4½	4½	3½	3¾	3.85-1
BATTERING RAM [L. Fator]	110	1	1	1½	1½	1½	4½	4¾	2.30-1
*MEMORANDUM [J. Renick]	98	6	6	6½	6½	6½	6½	5¾	14.26-1
*TRIASSIC [H. L. Fischer]	101	5	5	5½	5½	5½	5½	6¾	34.14-1
*SKIDMORE [J. Neel]	106	4	4	7	7	7	7	7	50.35-1

*Apprentice allowance claimed. Time, :23 2-5, :47 1-5, 1:12 3-5, 1:39 1-5. Two dollar mutuels paid: Gay Light, $4.04 straight, $3.10 place, $2.30 show; Blackstrap, $2.24 show; Jambalaya, $3.62 show. Winner trained by J. J. Young. Went to post at 3:26½. At post 2 minutes. Start good from gate for all but Battering Ram. Won driving; place same.

FOURTH RACE—Five and one-half furlongs. Two year olds. Purse, $3,500 added. Net value to winner, $3,640; second, $500; third, $250; fourth, $100.

Horse and jockey—	Wt	PP	St	¼	½	Str	Fin	Eq odds
RED WYNSE [R. Jones]	113	3	3	2½	2½	1½	1¾	2.06-1
CLARIFY [H. Callahan]	110	4	4	3½	3½	2½	2h	28.08-1
POPPYMAN [G. Woolf]	110	1	2	1½	1½	3½	3¾	7.30-1
METAURUS [H. Schuttle]	110	2	1	4½	4½	4½	4½	20.10-1
MISGUIDE [R. Leishman]	110	5	5	5½	5½	5½	5½	4.71-1
SNAPLOCK [C. E. Allen]	110	6	6	6½	6½	6½	6½	7.20-1
PORTHEAN [W. Frank]	112	10	9	9½	9½	8½	7½	11.24-1
LIQUID [T. P. Martin]	116	9	10	10½	10½	9½	8½	6.10-1
BRONX PARK [T. Salazar]	116	8	11	11½	11½	10½	9¾	214.36-1
HOUR ZEV [A. Anderson]	110	11	8	8½	8h	11½	10¾	†89.70-1
CASHSHEAF [R. Workman]	114	5	7	7½	7½	12½	11¾	34.78-1

†Coupled as W. R. Coe-B. Creech entry. †Field. Time, :22 4-5, :46, :59 2-5, 1:05 4-5. Two dollar mutuels paid: Red Whisk, $6.46 straight, $4.70 place, $2.90 show; Clarify, $23.18 place, $9.56 show; Poppyman, $3.72 show. Winner trained by C. C. Van Meter. Went to post at 3:57. At post 4 minutes. Start good from gate. Won easily; place driving.

FIFTH RACE—One and one-eighth miles. Four year olds and up. Claiming. Purse $1,200. Net value to winner, $850; second, $200; third, $100; fourth, $50.

Horse and jockey—	Wt	PP	St	¼	½	¾	Str	Fin	Eq odds
*PEACE LADY [T. P. Martin]	101	4	4	4½	3½	2½	1½	1¾	8.00-1
GARLIC [D. Meade]	114	3	3	3½	4½	4½	3½	2¾	4.91-1
HILLSDALE [C. E. Allen]	114	2	2	2½	2½	3½	4½	3¾	2.80-1
*STONE MARTIN [M. Clancy]	109	8	8	8½	8½	7½	6½	4¾	1.61-1
*NIATO [W. Saunders]	104	3	7	7½	7½	6½	5½	5¾	9.45-1
MODERN TIMES [J. Neisel]	109	6	6	6½	6½	5½	7½	6¾	11.24-1
MOLE HILL [J. W. Frye]	107	7	5	5½	5½	8½	8½	7¾	35.58-1
ZAHN [W. Moran]	107	7	8	8	8	8	8	8	200.85-1

*Apprentice allowance claimed. Time, :24, :48, 1:12 2-5, 1:39, 1:53. Two dollar mutuels paid: Peace Lady, $18.00 straight, $6.46 place, $5.72 show; Garlic, $7.20 place, $4.44 show; Hillsdale, $3.48 show. Winner trained by C. Poland. Went to post at 4:30. At post 1 minute. Start good from gate for all but Zahn. Won driving; place same.

SIXTH RACE—One and one-eighth miles. Four year olds and up. Claiming. Purse $1,200. Net value to winner, $850; second, $200; third, $100; fourth, $50.

Horse and jockey—	Wt	PP	St	¼	½	¾	Str	Fin	Eq odds
*GABBO [W. Wright]	106	6	5	4½	3½	2½	1½	1¾	2.76-1
JENNIE [R. Jones]	110	4	4	3½	4½	3½	2½	2h	3.75-1
*GUIDE RIGHT [M. Clancy]	105	3	3	2½	2½	4½	3½	3¾	7.40-1
WHITE LEGS [G. Woolf]	111	7	6	5½	5½	5½	4½	4¾	34.01-1
SPUD [D. Meade]	112	5	7	6½	6½	6½	5½	5¾	72.53-1
BLUE LAW [A. Schuttle]	107	2	2	1½	1½	2½	6½	6¾	7.74-1
*WAR TIME [T. P. Martin]	102	1	1	2½	2½	1½	7	7	37.38-1

*Apprentice allowance claimed. Time, :25, :49 1-5, 1:14 1-5, 1:39 3-5, 1:52 3-5. Two dollar mutuels paid: Gabbo, $7.50 straight, $3.10 place, $2.28 show; Jennie, $3.06 place, $2.28 show; Guide Right, $2.58 show. Winner trained by A. Jaronil. Went to post at 5:01. At post 2 minutes. Start good from gate. Won driving; place same.

SEVENTH RACE—One and one-eighth miles. Four year olds and up. Claiming. Purse $1,200. Net value to winner, $850; second, $200; third, $100; fourth, $50.

Horse and jockey—	Wt	PP	St	¼	½	¾	Str	Fin	Eq odds
ENGLEWOOD [A. Richard]	108	3	3	6½	6½	1½	1½	1¾	3.44-1
INHERITOR [W. Saunders]	112	6	6	5½	5½	2½	2½	2h	3.76-1
CRYOUT [C. Mahon]	108	5	5	4½	4½	3½	3½	3¾	14.07-1
*DODGSON [W. Wright]	105	1	1	2½	2½	4½	4½	4¾	2.36-1
*HIGH STORM [J. Neel]	108	2	2	3½	3½	5½	5½	5¾	6.52-1
TYPHOON [C. Pollard]	108	4	4	1½	1½	6½	6½	6¾	15.02-1
BIRD OF PREY [R. Leischman]	107	7	7	7	7	7	7	7	50.11-1

*Apprentice allowance claimed. Time, :24 4-5, :48 2-5, 1:13 1-5, 1:39, 1:51 4-5. Two dollar mutuels paid: Englewood, $8.08 straight, $3.76 place, $2.80 show; Inheritor, $3.76 place, $2.84 show; Cryout, $4.02 show. Winner trained by S. Hunt. Went to post at 5:30½. At post ½ minute. Start good from gate for all but Bird of Prey. Won easily; place driving.

LATONIA RESULTS.

FIRST RACE—Purse, $800, claiming, maiden 2 year olds, 5½ furlongs:

My Blaze, 115 [C. Meyer]	6.60	4.12	2.88
Ball, 115 [J. Smith]		6.16	2.94
Yarnallton, 115 [Tilden]			2.28

Time, 1:09 2-5. Bob Doser, *Wood Worker, *Panic Blues, *Faithful Hudson, Mount Rainier, Chat On, Darkest Hour, Never Quit, and Hukill ran. *Field.

SECOND RACE—Purse, $800, claiming, 4 year olds and up, 6 furlongs:

Dr. Parish, 114 [Corbett]	7.40	5.18	4.32
Birth'y Gift, 113 [W. Kern]		20.24	6.74
Bill Looney, 115 [Griffin]			2.92

Time, 1:15 2-5. Uforma, Gibby's Choice, *Aristocrat, Minot, *Harry Kuhns, Estin, Miss Chilla, and My Hobby ran. *Field.

THIRD RACE—Purse, $900, allowances, 2 year olds, 5½ furlongs:

Sweeperman, 113 [McC'ul]	9.66	3.20	2.26
Otherwise, 118 [E. Pool]		2.46	2.10
Isaiah, 106 [Fisher]			2.30

Time, 1:09 3-5. Mike Reynolds, St. Jensund, Be Fine, Bubbler, and Justice Logan ran.

FOURTH RACE—Purse $900, allowances, 3 year olds and up, 6 furlongs:

Cee Tee, 108 [McCrossen]	5.64	3.66	4.52
Sunday, 103 [R. Martin]		3.08	3.04
Jodie K., 103 [H. E. Riley]			6.62

Time, 1:15. Clasby's Choice, Jack B., Border Warrant, and I Pass ran.

FIFTH RACE—Purse $900, claiming, 3 year olds and up, 1¼ miles:

Plumage, 111 [W. Garner]	5.02	3.26	2.76
Brass Monkey, 115 [McCoy]		3.78	2.98
Royal Sport, 114 [M. Rose]			3.14

Time, 1:49 2-5. Chene, Hannery, and Allegretto ran.

SIXTH RACE—Purse $800, claiming, 3 year olds, mile and seventy yards:

K. Russell, 113 [Smith]	8.24	5.56	3.38
Brush Down, 108 [Pool]		7.74	5.02
Vesec, 113 [Thomas]			3.04

Time, 1:43 4-5. Fair Lee, *Side Step, Different, Delven, Wood Honey, *Donna Dear, Cheronan, *Prince Feather and Prince Volta ran. *Field.

SEVENTH RACE—Purse $800, claiming, 3 year olds, mile and 70 yards:

Zevar, 113 [Montgomery]	6.46	2.54	2.16
Pretti Sing, 108 [Reno]		3.94	2.40
Green Wave, 111 [Haupt]			2.36

Time, 1:49 2-5. Darwin, Bob Custer, Zeus Prince, Epidemic, Black West, and Glynhurst ran.

TODAY'S SELECTIONS

ARLINGTON PARK.

1—Rex Regent, Monk's Bila, Volwood.
2—Arab, Swincraft, Fiddler.
3—Royal Blunder, Llandaff, Marooned.
4—War Saint, Sunvir, My Dandy.
5—Waylayer, Swift and True, Fall Apple.
6—William T., Jean Lafitte, Upright.
7—Ladrone, Dark Ayr, Calome.

EMPIRE CITY.

1—Brandon Light, Turf God, Air Minded.
2—Running Water, Deemster, Brookside.
3—SLAPSTICK, Via Appia, Newsreel.
4—BLENHEIM, Wishing Star, Pencader.
5—Glendair, Charon, Please.
6—Golden Ship, Seymour, O'Neill.

LATONIA.

1—Stimoway, Miss Cameron, Pink Slipper.
2—Running Water, Deemster, Brookside.
3—NITUMA, Escaff, Marie Jean.
4—All Hail, Hamilton, Jane Packard.
5—Lady Dean, Lady Gibson, Blast.
6—Ellice, In Haste, Majel.
7—Madelon, Bonnet, Chattahoochee.
8—Tea Topics, Mom's Polly, Bonnie Marita.

MADISON SQUARE INCOME IS $130,725 FOR FISCAL YEAR

New York, July 5.—[Special.]—A net income of $130,725.49 was received by Madison Square Garden corporation for the fiscal year ended May 31, it was announced today. The income is equivalent to 42 cents per share. The net was compared with $338,967.91, or $1.08 per share for the previous fiscal year.

The income did not include the operations of Boston Madison Square Garden, a partly owned subsidiary, which showed a net profit of $27,296.50 for the fiscal year ended May 31, as compared with a net loss of $83,449.50 for the preceding year.

Tonelli Shades Rothier in Western Stadium Bout

Laddie Tonelli was given a close three round decision over Henry Rothier of Davenport last night at the weekly amateur boxing show at Pep Kerwin's Western stadium. Other results were:

Joe Roman beat Bud Marcy [3].
Duffy Dvonch beat Chester Bukowski [3].
Leo Rodak beat Sam Karben [3].
Merrill Tonn beat Jack Kawa [3].
Walter Alex stopped Frank Sternatha [2].
Phil Fernier beat Nick Serandos [3].
Ed Roberts beat Eddie Bescerlia [3].

BARGAIN TRIPS
SATURDAY, JULY 9
ROUND TRIP FARES
PITTSBURGH, $6.00
TOLEDO, $3.50
Youngstown, $5.00 Beaver Falls, N. B., $6.00
TRAIN SCHEDULE
Modern comfortable coaches

Lv. Chicago (CST)	7:00 pm
Lv. Englewood	7:13 pm
Lv. South Chicago	7:23 pm
Lv. Indiana Harbor	7:36 pm
Ar. Toledo (EST)	4:40 am
Ar. Youngstown	3:45 am
Ar. Beaver Falls, N.B.	5:45 am
Ar. Pittsburgh	7:30 am

	11:55 pm
	12:08 am
	12:14 am
	12:25 am
	6:40 am

Returning Sunday, July 10
Eastern Standard Time
Lv. Pittsburgh ..... 7:00 pm (P & L E Station)
Lv. Beaver Falls, New Brighton 7:35 pm
Lv. Youngstown ..... 8:35 pm (Erie R. R. Station)
Lv. TOLEDO—All trains carrying coaches. Last train leaves Toledo 4:07 am (Eastern Standard Time) July 11.
La Salle Street Station—163 West Jackson Boulevard—232 North Michigan Boulevard
All other New York Central Stations
NEW YORK CENTRAL

Blabber Beats Irish Bullet at Aqueduct

New York, July 5.—[Special.]—Blabber, favorite over his eight maiden rivals in the Grandpa steeplechase, 2 mile feature of the closing program at Aqueduct today, scored a hollow victory over Irish Bullet, with Bo Ballot third. Of the nine to face the barrier, casualties reduced the field to three which negotiated the gruelling test.

Irish Bullet and Sun Wrack cut out the early running on the first turn of the field, with the others strung out. Chicatie went down at the fourth jump, and his jockey barely escaped serious injury when the rest of the field pulled up to avoid him. Once straightened out for the final test, Blabber moved up to Irish Bullet, and the former, fencing well in the concluding jumps, drew away from his rival to score by ten lengths. Irish Bullet easily saved the place from Bo Ballot, a distant third. The winner was quoted at 2 to 1 and negotiated the route in 4:13 2-5.

Marcasite gave Jockey Mills his second triumph of the afternoon when the Runantell filly outfooted a field of six other platers in the closing mile and an eighth gallop. Call Play, forcing the pace, finished second, two lengths behind the leader and a length in front of the fast closing Negopoli. The winner was held at 13 to 5 and was timed in 1:52 3-5.

Slow Timing Is Charged at Berkeley Meet

San Francisco, Cal., July 5.—[Special.]—Slow timing was charged at the intercollegiate track and field championship meet at Berkeley, Cal., last Friday and Saturday by several writers today. Among those who commented on the timing was R. L. Templeton, Stanford university coach and a staff writer for a coast newspaper.

"I do not think it was a wise move on the part of the east to enter into a conspiracy to attempt to show up the western timers," Templeton wrote. "Wykoff ran as good a race as he ever ran in his life and was given 9.9."

Wykoff, joint holder of the recognized world's record of 9.5 for the 100 yard dash, was caught in 9.6 by Ralph Proctor, the only western timer who worked in the meet.

"The easterners are openly gloating over the fact our timers have been shown up. I believe they came out here with the idea of showing up our timers firmly fixed in their minds," Templeton charged.

THREE MICHIGAN GRID PLAYERS ARE RULED INELIGIBLE

Ann Arbor, Mich., July 5.—(AP)—University of Michigan football prospects were dealt a severe blow tonight when athletic authorities announced the loss of four athletes through scholastic failures.

Coach Harry Kipke said that Du Val Goldsmith, Christianburg, Va., and Claire Purdum, Beaver, Pa., tackles, and Estil Tessmer, Ann Arbor, a quarter back, all virtually certain of regular berths with the varsity eleven in the fall, are ineligible.

At the same time Fred Hosler, Huntington, Ind., a freshman baseball pitcher, has been placed on the "home" list and will be unable to accompany the Wolverine baseball squad when it leaves Aug. 14 for Japan. None of the football casualties would be able to make up his scholastic deficiencies through summer school work, Coach Kipke said. Each is a senior.

ARLINGTON PARK Odds and Jockeys

Weather Cloudy; Track Fast.

FIRST RACE—Purse, $1,200, claiming, 2 year olds, 5½ furlongs:

Reg Regent	115	D. Meade	8-1
Monks Bela	111	No boy	15-1
Volwood	114	Workman	4-1
Pharahead	114	No boy	4-1
Burning Feet	114	Leischman	6-1
Mrs. Nancy	111	R. Jones	5-1
Bianoz	114	C. E. Allen	8-1
Her Elegance	111	J. Renick	10-1
Midshipman	114	H. Schuttle	15-1
Fair Crest	109	T. Martin	15-1
Zelleen	111	J. Pollard	20-1
Stately Lady	111	No boy	20-1
Concisus	114	W. Frank	20-1
Vennie H.	114	No boy	30-1
Chat Eagle	116	No boy	30-1
Mejie	114	A. Anderson	30-1
Boston Common	111	No boy	30-1
Flying D's	114	C. Landoll	30-1
Monks Star	111	No boy	30-1
Warble	111	Harrison	30-1

SECOND RACE—Purse, $1,200, claiming, 3 year olds and up, 1 furlongs:

Arab	120	No boy	8-1
Swincraft	109	W. Wright	6-1
Fiddler	120	D. Meade	8-1
Grand Prince	117	R. Jones	3-1
Andora	110	M. Calvert	8-1
French Honey	101	H. Fischer	15-1
Jessie Carey	107	No boy	15-1
Barney Google	120	J. Frye	20-1
Very Well	110	No boy	30-1
Modern Queen	101	T. Martin	20-1
Holiday	112	V. Glorioso	20-1
Wrigley Field	112	No boy	20-1
Pot of Roses	112	No boy	20-1
Hattie Ax	117	No boy	20-1
Gunfire	117	C. E. Allen	30-1
Peace Jimmy	112	No boy	30-1
Beekeeper	112	No boy	30-1
Tiny Mary	107	J. Neel	30-1
Stimulate	117	J. Leyland	30-1
Kingsport	112	No boy	30-1

THIRD RACE—Purse $1,200, 2 year olds, 5½ furlongs:

Royal Blunder	115	H. Schuttle	10-1
Llandaff	115	No boy	6-1
Marooned	110	Leischman	10-1
Dr. Jack	110	R. Jones	5-2
Transbird	115	E. James	8-1
Gift Magic	110	No boy	4-1
Daudet	115	W. Fronk	6-1
Pompoleon	115	T. Salazar	6-1
Two Bagpipes	110	Workman	8-1
Old Hillside	113	No boy	15-1
Strideaway	115	C. Landolt	20-1
Parting Shot	110	No boy	30-1
Seven Up	110	H. Schuttle	10-1
Peradise	110	No boy	30-1
Pierre Pan	110	No boy	30-1

FOURTH RACE—Purse, $1,400, 3 year olds and up, 1 mile:

War Saint	108	No boy	8-1
Sunvir	104	E. Steffen	6-1
My Dandy	106	C. E. Allen	5-2
Morsel	108	Leischman	4-1
Yonkel	104	T. Martin	5-2
Karl Eitel	104	R. Deprema	8-1
Portmanteau	104	T. Martin	20-1

FIFTH RACE—Purse, $2,500, claiming stakes, 3 year olds, 1 mile:

Waylayer	117	C. E. Allen	3-1
Swift and True	110	No boy	5-1
Fall Apple	116	Workman	5-2
Nanerac	109	No boy	8-1
I Say	113	No boy	10-1
Indian Runner	113	C. Landolt	12-1
Barcelona Pete	112	No boy	5-1
Crystal Prince	110	No boy	15-1
Drak	113	W. Frank	8-1
Higher	111	H. Schuttle	15-1
Kibitzer	103	T. Martin	20-1
Masked Knight	113	T. Salazar	20-1
Night Vintage	108	J. Renick	30-1

SIXTH RACE—Purse, $1,200, claiming, 3 year olds and up, 1¼ miles:

William T	114	R. Workm'n	3-1
Jean Lafitte	117	W. Moran	6-1
Upright	109	W. Wright	2-1
Come Along	117	A. Richard	4-1
Night Vintage	107	J. Renick	8-1
Bonny Maureen	100	No boy	15-1
Calus	106	Saunders	20-1
Etiwanda	107	C. Landolt	20-1

SEVENTH RACE—Purse, $1,200, claiming, 3 year olds and up, 1¼ miles:

Ladrone	110	J. Neel	8-1
Dark Ayr	114	No boy	8-1
Calome	115	W. Wright	8-5
Vermajo	116	R. Jones	6-1
Luchon	112	G. Woolf	10-1
Our Pal	116	No boy	10-1
Flying	120	No boy	15-1
Ormontime	116	J. W. Frye	15-1
Seth's Ballot	117	No boy	15-1
Piecemeal	109	No boy	20-1
Bright Beauty	107	No boy	20-1
Voz Pop	103	W. Chidgey	20-1
Rocky Way	119	A. Richard	20-1
Princess A. A.	97	R. Laurin	30-1
Hyannisport	108	No boy	30-1
Prudy Basil	101	T. Martin	30-1
Dark Ormont	111	D. Meade	30-1
Areral	111	No boy	30-1
Betty Barrett	111	No boy	30-1
Fern F.	108	No boy	30-1

McMILLEN SIGNS FOR MARIGOLD SHOW TUESDAY

Jim McMillen, former University of Illinois football player, has been signed for the semi-windup to the Hans Steinke-Joe Stecher wrestling match at the Marigold Gardens next Tuesday night.

McMillen will meet George Zaharias or Ray Steele. McMillen has been among the topnotchers for three years and still is confident that he will capture the title. Both Zaharias and Steele have performed here many times in the last two years.

Steinke has started drilling for his test with Stecher. The Nebraskan is due in Chicago today and will go through daily exercise.

The rivalry between Steinke and Stecher dates back several years when Stecher, as champion, refused to meet Steinke. They never have met.

RUST PROOF!
● When you shave with the Gillette BLUE SUPER-BLADE, you get the exclusive advantage of specially tempered steel protected with rustless finish.

RADIO NEEDS A CHARLIE DRYDEN TO OVERCOME BAN

Broadcast Would Go On with Him.

[Continued from first sport page.]

submitting to the humiliating condition that its news accounts of a large New York prize fight must be edited to the complete satisfaction of old Mr. Muldoon of the prize fight commission. But, stealthily at first and more boldly of late, the commission has asserted a right to pass on the qualifications of broadcasters assigned to cover the fights on the air. The chief qualification for this assignment is that the broadcaster be satisfactory to the commissioners.

There Are Complications.

The chief quality necessary to satisfy the commissioners is perfectly obvious. The broadcaster cann

WHIPPINGS MAKE MEAN OLD BEARS OUT OF OUR CUBS

Phils Look Like So Much Raw Meat to Them.

Baseball's Big Six

	G	AB	R	H	Pct.
P. Waner, Pirates	67	282	55	108	.383
Foxx, Athletics	74	279	76	104	.380
Hurst, Phillies	77	295	67	109	.369
Klein, Phillies	77	329	82	121	.368
Walker, Detroit	58	213	53	74	.348
Averill, Indians	73	301	54	101	.336

BY EDWARD BURNS.

Four losses in a row over the week-end holidays brought the Cubs back to Chicago yesterday in no mood to be nice to such of their old pals as took the trouble to go down to the station with the fife and drum corps for the welcome home.

The fact that the fading brethren are in a mean mood may help them in their endeavors during the impending invasion of the eastern baseball clubs, which opens at Wrigley field this afternoon with the appearance of the Phillies. And it is certain, if history means anything, that the home surroundings will bolster their fluttery spirits and administer balm to their so recently blistered hides.

A licking at the hands of the Cincinnati Reds, followed by three bust-ups at the hands of the first place Pirates, all in a span of three days, is a rather terrible experience for a team that has spent most of the year leading the pack. But the horror of the situation is tempered by the fact that the Cubs are now home for a long stand.

Win or—Else.

If the Cubs can't gain ground in a long stay at Wrigley field they are not going to get any place while flitting hither and thither. So this 15 day stand at home ought to tell the bugs whether to keep hollering for 1932 or start dreaming about 1933. At least they ought to get a clew.

The Phillies, current guests of the Cubs, aren't so sassy themselves as a result of the Independence day carryings on. They scarcely expected to get a double barreled trouncing at the hands of the Boston Braves as their share of the holiday observance. But that's what they got.

The Phillies, perhaps, will take some heart through the recollection that less than two weeks ago they bumped the Cubs in three games out of four. But the Phillies are like the Cubs—they do their best playing at home.

It's Warneke's Turn.

The Phils will stick around for only three days. The other eastern teams will linger four days each, arriving as follows: Boston, Saturday, July 9; Brooklyn, Wednesday, July 13; New York, Sunday, July 17. The New York series will include a double header on July 20.

After the eastern visitations the Cubs will have a chance to get even with the leading Pirates before undertaking their second seaboard campaign. The Cubs and Pirates will play in Pittsburgh July 22 and 23, then move to Chicago for a double header on Sunday, July 24. After that both teams go east.

Lon Warneke is scheduled to go after his No. 11 victory this afternoon. The Phils will start the fellow who seems to be rested the most.

Rollie Hemsley, second string catcher, will be lost to the Cubs for several days, the result of his having celebrated the Fourth in Pittsburgh with firecrackers. One exploded prematurely and burned his left eye.

Wheaton-Glen Ellyn Leads Tennis League

The Wheaton-Glen Ellyn team still is leading the newly-formed West Suburban Tennis league with three straight victories. It has defeated Hinsdale, Elmhurst and La Grange. Riverside is in second place with two victories and one defeat, while Elmhurst and Hinsdale are tied for third with one triumph and one defeat. The fourth round games will be played Saturday.

Cambridge Still Leads Oxford in Cricket Play

[Chicago Tribune Press Service.]

LONDON, England, July 5.—Cambridge still leads Oxford in the intervarsity cricket series by 295 runs. Oxford finished the second day's play with four wickets for 136 runs, while Cambridge scored 431 runs. The match will end tomorrow. A. T. Ratcliffe and D. R. Wilcox starred for Cambridge today, the former scoring 124 runs and Wilcox 157.

Bellwood to Dedicate Swimming Pool Sunday

The new Bellwood Memorial park swimming pool at Bellwood, Ill., will be dedicated next Sunday afternoon. There will be competition in ten events. The program will open with the dedication ceremony at 2 o'clock. It will be followed by drum and bugle corps competition.

Minor Leagues

AMERICAN ASSOCIATION.

	W	L	Pct.		W	L	Pct.
Minn'polis	45	33	.577	Mil'wkee	39	35	.527
Columbus	46	36	.561	Toledo	41	41	.500
Ind'polis	45	36	.556	Lou'ville	31	43	.419
Kas. City	43	37	.538	St. Paul	24	52	.316

YESTERDAY'S RESULTS.
AMERICAN ASSOCIATION.
No games scheduled.

THREE EYE LEAGUE.
Quincy, 14; Peoria, 10.
Decatur, 7; Springfield, 1.

EASTERN LEAGUE.
Richmond, 1; Norfolk, 4.
Albany, 13-4; Springfield, 6-8.
[Only games scheduled.]

INTERNATIONAL LEAGUE.
Newark, 5-5; Jersey City, 3-0.
Montreal, 6; Buffalo, 3.
Toronto, 9; Rochester, 1.

Home Run Leaders

Foxx, Athletics	20	Simmons, Athletics	16
Klein, Phillies	23	Wilson, Dodgers	16
Ruth, Yankees	23	Terry, Giants	15
Gehrig, Yankees	19	Averill, Indians	15

DICK TRACY—On Watch

THIS IS TRACY TALKING, MR. WALDORF. I JUST WANTED TO REPORT THAT I MAY HAVE SOME NEWS FOR YOU SOON REGARDING THE COUNTERFEITERS OF THOSE BONDS OF YOURS. BY THE WAY, DO YOU KNOW A MR B BELLAS, OWNER OF A PRIVATE ZOO ON NOYES AVENUE?
WALDORF DOESN'T KNOW BELLAS—IN FACT I CAN'T FIND ANYONE WHO DOES. WELL, COME ALONG, PAT, IT'S ALMOST DARK AND WE HAVE AN IMPORTANT JOB BEFORE US.
ONE HOUR LATER, FINDS TRACY AND PAT CRAWLING STEALTHILY OVER THE HIGH STONE WALL SURROUNDING BELLAS' ZOO.
DON'T MAKE A SOUND, PAT. OUR SUCCESS WILL DEPEND UPON OUR SECRECY.
LET'S HIDE HERE BEHIND THESE SHRUBS WHERE WE CAN GET A PERFECT VIEW OF THAT LIONS' CAGE. I THINK THIS NIGHT WE SHALL SEE SOMETHING VERY, VERY STARTLING.

NOW HE'S OUT, TOO

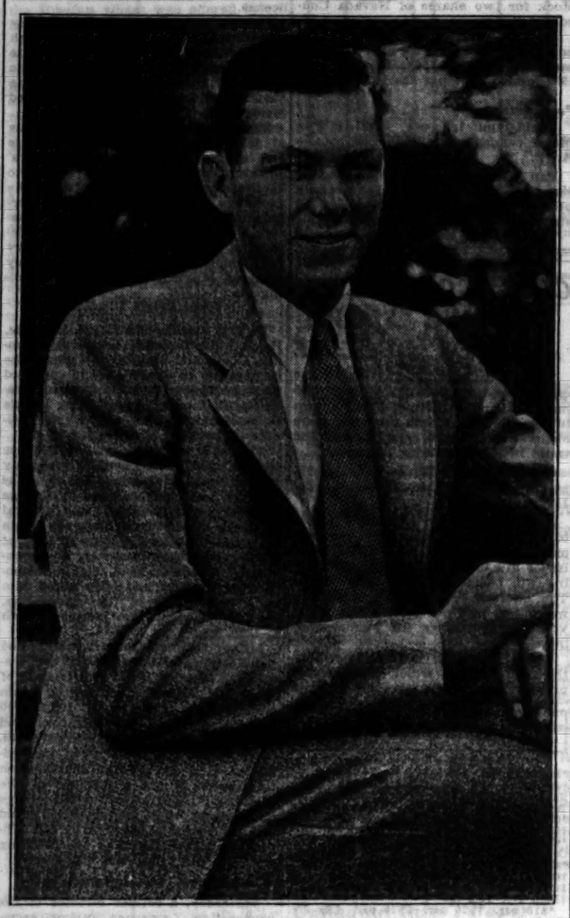

When Bill Dickey, New York Yankees' catcher (above), cracked Carl Reynolds, Washington outfielder, on the jaw Monday, he put the Senator slugger out of the game for six weeks. Yesterday President Harridge of the American league cracked a suspension on Dickey which will keep him from playing until Reynolds recovers.

East Welcomes Sox as Group of Good Losers; A's First Foe

BY IRVING VAUGHAN.

[Chicago Tribune Press Service.]

Philadelphia, Pa., July 5.—The White Sox are back in the east, much to their sorrow, but probably to the delight of the teams they are going to meet. When the pale hose were parading along the seaboard a month ago they mustered sufficient strength to hang on to three victories while losing seven. That is why the prospective enemies are joyfully contemplating the kind of entertainment they will provide for their guests from Chicago.

The trip itself is enough to make the Sox long for that day in October when they can dig in for the winter, but it has complications in the form of double headers. Two games here tomorrow against the champion Mackmen, who are tough even for good teams, inaugurate the eastern invasion. And there probably will be another bargain bill before the Sox leave here. Then they can subsist on a mere game per diem until they reach New York, where are Yanks are already figuring on winning the bulk of six games which are scheduled for four days.

More Chances to Juggle.

One thing about the double header is that they will increase Manager Fonseca's chances to come up with a different lineup every time he starts. He's been doing that almost daily for the last month, but with 23 men to juggle over nine different positions you can easily figure that his supply of possible combinations will not be even close to exhaustion by the time the season closes.

Now that summer is well along on its way the Sox are beginning to have a new interest which is bound to sustain them, daily defeats notwithstanding. Their interest will be in the Cubs. Not that the Sox are going to hope their north side rivals win a pennant. Quite the opposite. The Sox, without wishing anybody any bad luck, will be hoping that the Cubs do not do anything that will make impossible a city series with its attendant purse. This hope, however, will be pursued in secret. Only a few years ago some of the pale hose players tossed their bats and leaped gleefully around the field whenever the Cubs lost. The officials of the latter club heard of it and there was no city series that fall.

Any One Liable to Pitch.

There is no way of telling just who will be who in the shape of White Sox pitchers for tomorrow's double barreled affair, but the fear is that a lot of fellows will be involved. Mr. Fonseca's pitchers, barring Milt Gaston, Sam Jones, and Ted Lyons, have been doing so many nose dives of late that even the manager himself would be shocked if one of them should squeeze through an entire game, win or lose. That he starts them time and again with the same disastrous results is not a matter of choice. There are only so many pitchers on the staff and the rules make it mandatory that one of them be present whenever a game is started.

After finishing their chores here, the Chicagoans will jump down to Washington for four more days that may prove strenuous. Then they'll get a breathing spell in a series against the still more feeble Red Sox. From there they will move into the Yankee stadium. On the way home the team will stop for an exhibition at Montreal where a tired, weary ball player can find something with which to refresh himself. The Sox will be plenty tired by that time.

ARLINGTON

Thrills, glamour, color, excitement galore. Greatest horses of the East and West—on common meeting ground attracted by world's largest purses—made possible by unique non-profit policy

TODAY'S STAKE RACE
THE OAK PARK

HORSE	WEIGHT
Crystal Prince	110
I Say	115
Higbee	111
Night Vintage	108
Masked Knight	115
Sazersic	109
Barcelona Pete	112
Warslayer	117
Kibitzer	105
Indian Runner	112
Swift and True	110
Fall Apple	116
Dyak	112

Approx. Value $4300—one mile for 3-year-olds
SEVEN RACES—FIRST AT 2:15 P.M.

Special trains leave North Western Terminal daily at 12:25 p. m., and at frequent intervals to 1:35 p.m. Daylight Time. (2:30 Train carries Parlor Car). Round trip $1.00
BY AUTOMOBILE (60 minutes from Loop.) North on any through street to Dempster St.; west on Dempster St. to Northwest Highway to Arlington Park.
Motor coaches leave Milwaukee & Lawrence Aves. at frequent intervals. Round trip 90c.

ADMISSION PRICE
(including tax)

General Admission	$2.40
Reserved Enclosure	5.70
Box Seats (per seat)	1.10

Season Tickets on Sale
Arlington Park Jockey Club
33 N. LaSalle St. Randolph 1941

Pirates Whip Giants, 4 to 3, in 10th Inning

Pittsburgh, Pa., July 5.—[Special.]—The Pittsburgh Pirates fought through 10 innings today to defeat the New York Giants, 4 to 3, in the first of a six game series. Bill Swift, young right hander, went the entire distance to best Bill Walker in a pitchers' duel, and sent home the winning run with a single after two were gone in the 10th. It was his seventh victory.

Both teams scored in the first and seventh. The Pirates had counted in the sixth, but the Giants tied it up in the eighth when Hughie Critz hit a fluke double, moved to third on an infield out and came in on Lindstrom's long fly.

The score was tied until the 10th which opened with a single by Suhr. Piet sent him to second on a sacrifice and he ran to third on Grace's infield out. Swift took his turn and whacked a single between third and short to win the game.

NEW YORK	AB	R	H	PO	A
Critz, 2b	5	1	1	0	2
J. Moore, lf	4	1	1	2	0
Lind'm, 3b	4	0	0	0	1
Terry, 1b	4	0	1	6	1
Ott, rf	4	1	1	5	0
Horan, c	3	0	0	5	0
Fullis, cf	0	0	0	0	0
Allen, cf	3	0	0	4	0
O'Farrell, c	0	0	0	0	0
E. Moore, ss	4	0	2	2	3
Walker, p	4	0	0	1	2
	36	3	6	*27	8

PITTSBURGH	AB	R	H	PO	A
L. Wan'r, cf	5	0	1	3	0
P. Wan'r, rf	4	1	1	1	0
Vaughan, ss	5	0	1	2	3
Tray'r, 3b	3	1	2	2	2
Barbee, lf	5	0	1	5	0
Suhr, 1b	5	1	1	2	0
Piet, 2b	4	1	2	3	0
Grace, c	5	0	2	6	1
Swift, p	5	0	2	0	2
	41	4	13	30	9

*Two out when winning run scored.
†Leslie batted for Allen in ninth.

New York	100	000	110	0—3
Pittsburgh	100	001	100	1—4

Error—P. Waner. Runs batted in—Terry, Vaughan, Swift (2), Horan, Barbee, Lindstrom, Two base hits—P. Waner, Horan, Critz. Three base hits—Vaughan, Ott, Traynor. Stolen base—P. Waner. Sacrifice—Piet. Double plays—Suhr to Vaughan to Suhr; Traynor to Piet. Bases on balls—Walker, 3; Swift, 1. Struck out—Swift, 5; Walker, 4.

REDS ROUT CARDS, 12-4.

St. Louis, Mo., July 5.—(AP)—Red Lucas pitched Cincinnati to a 12 to 4 victory today over St. Louis, giving the Reds the final game of the series.

The Cincinnati pitcher, who yielded the Cardinals ten safeties, was given strong batting support, the Reds driving in seven runs in the first inning to give them a margin which proved ample the rest of the game. Jim Lindsey lasted but a fraction of this inning.

CINCINNATI.	AB	R	H	PO	A
Crabt'e, cf	6	3	3	3	0
Hirch, 3b	4	1	2	0	2
Hend'k, 1b	4	0	0	6	0
Herman, rf	4	2	2	1	0
Gran'm, 2b	5	1	1	3	2
Lomb'di, c	5	2	3	5	0
Roet'r, lf	5	1	2	0	0
Duroch'r, ss	5	2	2	0	5
Lucas, p	3	2	2	0	1
	41	12	15	27	7

ST. LOUIS.	AB	R	H	PO	A
Flow's, 3b	5	0	1	0	3
Orsatti, cf	4	0	0	2	0
Frisch, 2b	3	1	2	4	4
Reese, 2b	1	0	0	0	0
Collins, 1b	4	0	0	11	0
Watk'n, lf	4	0	1	2	0
Blades, rf	4	1	2	4	0
Mancuso, c	4	1	2	4	0
Gelb'rt, ss	4	1	1	3	5
Lindsey, p	0	0	0	0	0
Derr'ger, p	2	1	0	0	1
Stout, p	1	0	1	0	0
	36	4	10	27	14

*Batted for Derringer in seventh.

Cincinnati	700	031	001—12
St. Louis	002	100	001— 4

Errors—Durocher, Watkins, Gelbert. Runs batted in—Herman (3), Lombardi (2), Crabtree (2), Hirch (2), Flowers, Blades, Lucas (2), Gelbert. Two base hits—Flowers, Frisch, Blades, Durocher, Reese, Mancuso. Home runs—Herman, Lombardi. Sacrifices—Hendrick, Reese. Double play—Grantham to Durocher. Bases on balls—Derringer, 3; Stout, 1. Struck out—Stout, 1; Lucas, 4. Hits—Lindsey, 4 in 1-3 inning; Derringer, 9 in 6 2-3; Stout, 2 in 3. Losing pitcher—Lindsey. Umpires—Reardon and Pfirman.

Fight Cards

TONIGHT.
MILLS STADIUM.
[Lake street and Kilpatrick avenue.]

Fred Caserio vs. Bill Treest.
Max Marek vs. Steve Seigrat.
Tony Muscarello vs. Steve Dusek.
George Goodman vs. John Scanvino.
George Holden vs. Don Messina.
Gene Higgins vs. Henry Rothler.
Mike Kamis vs. Ernest Tonelli.
Gene Klopack vs. Frank Ketter.

124TH FIELD ARTILLERY ARENA.
[53d street and Cottage Grove avenue.]

Tony Cullen vs. Pete Lullo.
Bobby Iverson vs. Scotty Deans.
Shelby Ryan vs. Pete Petito.
Bill Connell vs. Charley Berry.
Leo Wise vs. Meyer Fox.
Three other bouts.

NORTHWEST STADIUM.
[4848 Irving Park boulevard.]

Frankie May vs. Dominick Petrone.
Leo Ranieri vs. George Shrosbree.
Joey Kieko vs. Rubin Meyer.
Larry Strong vs. Joe Italia.
Vernon Wells vs. Mike Kunsek.
Three other bouts.

TOMORROW NIGHT.
BELLE PLAINE ARENA.
[2550 Irving Park boulevard.]

Tony Dellesio vs. John Lappino.
Don Messina vs. Tom Moyer.
Tony Susnis vs. Merril Tonn.
Victor Reyes vs. Meyer Fox.
Gabriel Burginnis vs. Charles Mascari.
Pete Barcik vs. Bill Yacullo.
Johnny Inz vs. Neal Rumbeaugh.
George Williams vs. Johnny Liston.
Bob La Monti vs. Rudy Schragle.

State's Ring Profits for Year $50,000

Boxing and wrestling showed a profit of $50,215.81 for the state in the period between July 1, 1931, and June 30, 1932, according to figures issued yesterday by Gen. John V. Clinnin in the annual financial report of the Illinois athletic commission.

Total collections were $88,510.41, plus an unexpended balance of $19,359.45, making $107,869.86 in all. Gross receipts, minus the expenditure of $57,654.05, leaves a net gain of $50,215.81.

The year previous the Illinois commission collected $104,904.61, plus the unexpended balance of $13,512.99, making a total of $118,417.60. Expenditures for that year were $62,069.79, leaving a net gain of $56,347.81 for the state, $6,132 more than the year just ended.

The boxing commission yesterday sanctioned Tuesday, July 12, as the date for the West Side Boxing club's show at Sparta stadium. Tommy Davenport, Arkansas heavyweight, has signed to fight on the card. George Neron will meet him. Davenport recently returned to Chicago from Birmingham, Ala., where he fought ten rounds with Battling Bozo.

Mique Malloy, south side promoter, has received word from his father in Ballina, Ireland, that his mother has died. Mrs. Malloy was 75 years old.

Sportsmen to Launch Game Sanctuary Plan

Bloomington, Ill., July 5.—[Special.]—Members of the Sportsmen's Mutual Club of Illinois designated Camp Lantz at the Mackinaw river as the permanent headquarters of their organization at the close of the association's first convention today. New plans were outlined for an extensive conservation and game propagation program concentrated in central Illinois.

A committee was appointed to work out the conservation plan, which is proposed under the title of "The Sportsmen's Mutual Acre Sanctuary Plan." By the plan coöperation of farmers in an active manner will be sought to further the propagation of game.

50,000 Acres Under Lease.

In concentrating their efforts toward propagation in central Illinois it is pointed out by Mutual officials that in the Camp Lantz location there are 30,000 acres under lease, and in Piatt and the southeastern part of McLean county 20,000 more acres, where pheasants are being planted to replace the prairie chicken, which formerly roamed through these sections in abundance. On the Illinois river there is a block devoted to propagation of ducks, quail, and pheasant, and at Camp Lantz a number of deer are placed, later to be turned loose in the timber.

New officers of the club are: President, the Rev. Walter Henry MacPherson, Joliet; vice president, Robert Kuhne, Rantoul; vice president, John T. Hall, Chicago, and Charles Mansfield, Springfield, secretary.

State Officials Present.

Lieut. Gov. Fred Sterling, C. Wayland Brooks, Republican nominee for state treasurer; Rodney H. Brandon of the state department of conservation; State Senator Simon E. Lantz, and other important state officials were among the members present.

BROOKS, WARD, MICHIGAN STARS, LEAVE FOR TRIALS

Ann Arbor, Mich., July 5.—[Special.—Brooker Brooks, discus star, and Willis Ward, high jumper, left tonight for the coast to compete in the final Olympic trials on July 15 and 16. The pair are the last to leave of the quintet of present and former Michigan track stars eligible to compete.

Brooks, Ward, and Edwin Russel, quarter miler, won their way to the finals in the recent N. C. A. A. meet at Chicago. Ned Turner made his bid by finishing as runner up to Ben Eastman of Stanford in the 880 yard run of the I. C. A. A. A. meet Saturday and Eddie Tolan, sprinter, became eligible when he won the 100 meter run in the central A. A. U. meet at Evanston Saturday. Tolan finished here last year.

Cool as the Timberline!

The 'Banner Blue Limited'

The 6½ Hour Noon Flyer Between
CHICAGO *and* **ST. LOUIS**

Equipment—observation drawing-room parlor cars, parlor, lounge, dining cars and chair cars—

Air Conditioned and Air-Cooled

The air is continually cleansed and kept free from dust and impurity. Exactly the right moisture-content is maintained. Throughout the journey, a delicious, refreshing coolness doubles the pleasure of a ride on this famous train.

COOL ✓ ✓ CLEAN ✓ ✓ COMFORTABLE

SCHEDULE

Lv. Chicago, Dearborn Station	11:30 am (CST)
Englewood	11:45 am (CST)
Ar. St. Louis, Delmar Blvd.	5:39 pm (CST)
Union Station	6:00 pm (CST)

L. W. BADE, Ass't Passenger Traffic Manager
144 South Clark Street
CHICAGO

"Follow the Flag" WABASH

WABASH RAILWAY

Illinois Seeks 3 Month Open Duck Season

BY BOB BECKER.

Illinois sportsmen should hear the 1932 edict regarding duck hunting seasons within a short time. The advisory board, which counsels with the secretary of agriculture on dates and length of hunting seasons, is scheduled to hold a meeting with that cabinet officer on July 8. It is expected that 1932 migratory waterfowl hunting regulations will be decided at this meeting.

For several months members of the advisory board have been gathering data and opinions on the duck situation and what sportsmen want in the way of a hunting season. Moreover, the biological survey has asked state departments of conservation to fill out a questionnaire on this subject. Thus everybody on the advisory board will move into Washington with both barrels loaded for the meeting.

Ask Three Month Season.

The Illinois department of conservation, according to a communication received from Ralph Bradford, the director, wants a three month open season this fall. The months desired are October, November, and December. In asking for such a season the department opposes the idea of a thirty day season spread over a three months' period. The Illinois department also registered an opinion for sunrise to sunset daily shooting hours and for the continuance of the practice of feeding ducks. The present limit of fifteen per day also was favored.

The Illinois representative on the advisory board is Edwin H. Steedman of St. Louis, who represents more than one state on the board. Walter C. Peacock, the Chicago sportsman, who has been working hard to obtain a ninety day open season this fall, is urging Illinois duck hunters to write Steedman in order to make their duck hunting wants known.

It's Anybody's Guess.

Although there is no doubt that nature has been kinder to the waterfowl this nesting season than she was in 1931, and we should have more birds down this fall than made the migration last autumn, we have a hunch that the advisory board and the secretary of agriculture will establish a hunting season shorter than ninety open days. On the other hand, we are willing to wager that Illinois will get more than thirty days of hunting.

At this time anybody's guess is good, since those close to the situation have refused to hint at what may happen. However, when Stanley P. Young, acting chief of the survey, says that he believes there has been enough improvement in the duck situation to warrant a possible recommendation for a longer open season this fall it looks as if the 1931 thirty day season will be lengthened this year.

EASTMAN WILL RUN 400 METERS IN OLYMPIC TEST

San Francisco, Cal., July 5.—(AP)—Although Ben Eastman, Stanford university's middle distance runner, is considered an outstanding prospect in the 400 meters and 800 meters for the American Olympic games team, he will compete only over the shorter distance during the final trials at Stanford, July 15 and 16.

This was reiterated today by R. L. Templeton, Stanford track coach. Eastman is an applicant for new world's records in the 440 yard dash and 880 yard and 800 meters runs. Because of his record, Coach Templeton feels the American track and field committee should arbitrarily select Eastman as a competitor in one of these races at the coming games in Los Angeles.

AUSTRALIANS TO SHOW CHICAGO CRICKET JULY 23

World Champs Play Four Days in Grant Park.

BY WICKET KEEPER.

Two weeks from next Saturday, July 23, the world champion Australian cricket players will play a picked team of 18 players from the Illinois Cricket association in Grant park, just south of the Buckingham fountain. A series of four games is to be played in as many days. All games will start at 11:30 a. m. and continue to 6:30 p. m., with a luncheon interval of an hour and a half.

The south park commission has provided an excellent playing field, equal in every detail to the best fields in England and Australia. This is the first opportunity for cricket fans to see the British national summer pastime played in the heart of Chicago.

Baseball fans will find cricket almost a second cousin to the American game. There are many similarities in the two games, chief of which is the fielding. In cricket this department must be as fast and as accurate as that of baseball.

Like Baseball—Only Different.

Several of the fielding positions are about the same distance from the batsman as in baseball. One fine point which the baseball enthusiast will fully appreciate is the fielding of hard hit balls by cricketers with their bare hands. Only one fielder, the wicket keeper, is permitted the use of gloves and leg guards. He is the "catcher" of the team.

Batting in cricket is more scientific than in baseball, as for every ball bowled down there is a distinct and necessarily accurate stroke. Pitching in cricket is quite similar to bowling, except that the bowler in cricket delivers the ball to the batsman on the first bounce. A full toss such as a baseball pitcher offers is considered easy to hit in cricket.

Australians Are Stars.

The Australian team includes eight of the premier players of the Antipodes. These stars were members of the famous 1930 Australian team which wrested the world's championship from England and South Africa.

In Don Bradman, one of the younger players, the Australians have the most prolific run getter in the history of the game. Stan McCabe, the baby of the team, is regarded as one of the longest hitters in cricket. Vic Richardson, captain, is probably the best all-round athlete in Australia. He excels at cricket, soccer football, lacrosse, tennis, swimming, short distance running, and is regarded as the best baseball player in the country.

CAMBRIDGE CREW NAMED ENGLAND'S OLYMPIC EIGHT

[Copyright: 1932: By the New York Times.]

LONDON, July 5.—The Amateur Rowing association today selected as British representatives in the Olympic regatta the Leander Rowing club eight, the Thames Rowing club four and H. R. A. Edwards and L. Clive of Christchurch, Oxford, as a pair.

It was generally anticipated that the Leander club, winner of the grand challenge cup in the Henley, would be chosen. It is the Cambridge crew, which won this year's university race.

The Thames four won the Steward's cup.

No cut in dividends *here!*

More and more for your money in real enjoyment. That is the real reason why smokers stick to El Producto.

for REAL ENJOYMENT

EL PRODUCTO

Mild—yet with a sparkling tang found only in its uncopyable blend—El Producto is the steady friend of the legion of smokers who know that only Quality permanently can yield real cigar enjoyment.

Shapes to suit your fancy—10c to 25c

WHAT SIZE PLEASE?

Chicago Distributing Branch
17-19 E. Austin Ave., Chicago, Ill. Phone Whitehall 5110

STEADY BUYING LIFTS FOREIGNS IN BOND MARKET

U. S. Securities Advance; Tone Is Cheerful.

New York, July 5.—(AP)—Sustained buying appeared today in United States and foreign government obligations, which imparted a cheerful tone to the bond market. Domestic corporation issues were steady but rather featureless. Gains in the foreign list were widespread, with German government bonds running up 2 to over 4 points. Prussian Free State securities were up more than 6 points. German 7s soared 4¾ and the 5½s gained 5¾. Berlin and other German municipals were also buoyant.

Australian government securities were in brisk demand, New South Wales bonds rallying more than 6 points.

Hope for Lausanne Results.

International bankers attributed this performance to belief that the Lausanne conference, regardless of the rapidly shifting nature of reports, would contribute some measure of hope for an eventual settlement of present debt problems. They also felt the firmness of European loans here represented. In part, belated buying for European account for the New York market was closed on Monday when these bonds advanced briskly in London.

U. S. government loans were uniformly higher, gains varying from 1-32d to 15-32ds point. The Liberty 3½s went to a new high for the year. Investment bankers reported that considerable money was now finding itself into the tax exempt field. The quick oversubscription of the $16,000,000 Federal Intermediate Credit bank offering was accepted as an indication of this.

Curb Trend Mixed.

Curb market stocks followed divergent and uncertain trends as trading was resumed after the holiday today. Some brokers were inclined to attribute selling of electric power issues to the Democratic nomination of Gov. Roosevelt, whose convictions on power regulation are well known, but there was no unanimity of opinion on that score.

American Gas and Electric lost nearly 2 points, and Commonwealth Edison declined 3. Electric Bond and Share sagged ¾ to within ⅝ of its low. Niagara Hudson, at 3½, was off ¼ and at a new bottom. Brazilian Traction, a Canadian issue, rallied a fraction on news from Toronto of declaration of a dividend in stock. United Light and Power A, which reported earnings of 97 cents a share in the 12 months ended May 31, closed at 3, up ⅛. In the previous 12 months earnings were $1.63 a share.

Lackawanna securities rose 3 points to 28 on news of the plan to liquidate the company through exchange of $1,000 principal amount of Glen Alden Coal bonds for each 16⅓ shares. Industrials and specialties generally remained all but neglected. A trace of speculation for the advance appeared in some gold mining issues, here as well as on the big board. Teck Hughes, Hollinger, and Pioneer gained small fractions.

MONEY AND EXCHANGE

Money rates quoted by Chicago banks are as follows: Customers' commercial loans, 4½@5 per cent; collateral loans, 4½@5% per cent; brokerage loans, 4½ per cent; commercial paper, 3½@4 per cent; bankers' acceptances, 30-60-90 days, ⅝@1 per cent; 120 days, 1@1¼ per cent; 150-180 days, 1¼@1⅝ per cent.

NEW YORK MONEY MARKET.

NEW YORK, July 5.—(AP)—Call money, steady, 2½ per cent all day. Time loans, steady: 60-90 days, 1½; 4-6 months, 1¼ per cent. Prime commercial paper, 2¼@2½ per cent. Bankers' acceptances, unchanged: 30 days, 1⅛; 60-90 days, 1⅛; 4 months, 1⅛@1; 5-6 months, 1⅛@1⅛ per cent. Bar silver, easy and ¼c lower at 26¼c.

FOREIGN EXCHANGE.

Exchange rates quoted below by the Continental Illinois Bank and Trust company are nominal.

	July 5.	July 2.	Wk. ago.	Yr. ago.
London	4.854.87	4.87.87	4.81.12	4.86.47
Paris	3.92	3.93⅝	3.93¼	3.91½
Italy	5.13	5.13¼	5.12¾	5.13
Belgium	13.92	13.93	13.92	13.96
Switzerl'd	19.52	19.55	19.50	19.36¼
Holland	40.41	40.45	40.41	40.25½
Denmark	19.60	19.60	19.75	26.78¾
Sweden	26.81	26.85	26.81¾	26.78¾
Norway	17.54	17.70	17.55	26.78¾
Spain	8.23	8.25	8.26	9.62
Germany	23.73	23.78	23.76	23.72¾
Austria	14.10	14.10	14.10	14.13
Poland	11.30	11.30	11.30	11.35
Greece	.66	.66	.66	1.50
Rumania	.60	.60	.60	.61
Jugo Sl	1.79	1.79	1.79	1.77¾
Czecho Sl	2.96¼	2.96¼	2.96¼	2.97
Finland	1.78	1.78	1.78	2.53¼
Canada	88.96	87.12	87.50	99.07
Argentina	25.75	25.75	25.75	32.15
Brazil	7.25	7.25	7.25	
Montevid'o	23.50	23.50	23.50	
Shanghai	29.40	30.90	30.08	33.25
Japan	27.95	28.10	27.35	49.50
India	27.00	27.15	27.25	36.20
Chile	6.05	6.05	6.01	12.20
Bulgaria	.72	.72	.72	.72
Singapore	43.50	43.50	43.50	56.43
Hungary	17.50	17.50	17.50	17.54

Quotations in American cents.

CHICAGO UNLISTED MARKET

[Quoted by Rogers & Tracy, Inc.]

	Bid.	Ask.		Bid.	Ask.
Ala Pw 6 p	43	47	Gt Lakes T..	4	5
Do 7 p	53	56	Do pfd	50	52
Am Furn M..	1	..	Mam Alex I p	5	6
Am Stove	13	18	Hearst 7% A	16	17
Ark Nu Pw p	2	5	Johnson Ser	..	11
Belden Mfg	18	20	Kellogg Co	75	79
Benj El p	25	35	La Sal Ext pf	8	10
Birtman El p	55	..	Line Mat Life	29	30
Brennan Pak	40	..	Link Belt pfd	97	..
Bruce Co	..	23	O Mayer 1 p	70	75
Buda Co	14	17	Do 2d pfd	77	79
Bruns Balke p	19	23	Mor & Mfr p	9	10
Bunte	5	8	Mickel pfd	25	27
Do pfd	70	75	Mo St Life	4	5
Brilliantex	2	6	Nat Battery	2	6
Cent Cold S	4	5	Nat Gypsum A	1	3
Cn St P & L	6	8	Do pfd	20	22
Chamness M 1 p	12	15	Nat Tea $10 p	7	8
Do 2d pfd	13	17	N Am Car pfd	11	13
Chi D News	8	9	N Cent Ut T p	4	6
Do pfd	48	51	No S Gas pfd	25	40
Chi T & T	91	94	NIndPS 6 pfd	36	39
Chi Ry Eq..	1	2	Do 7 pfd	41	44
Do pfd	4	5	N W Yeast	82	85
Cong Hotel	20	30	Pyle Nat	1	2
Cons Pw $ 5	57	61	Pub Ut Gen	3	5
Do 6 pfd	68	70	StaleyMf 7 p	26	28
Cont Assur	15	18	Std Cap & S	20	22
Cont Casualty	5	6	Stover Mfg p	5	10
Cont Gas pr p	37	40	Un Yds Omaha	74	77
Cont Steel	..	10	U S Gold Stor	..	10
Do pfd	..	50	Do pfd	..	50
*Cream Pack	10	11	Wahl pfd	6	7
*Do pfd	80	85	West Cent p	50	53
Dolese & Sh	15	17	West Groc pfd	33	..
Elgin Watch	3	4	WinBAL 6 pfd	40	45
Ex 61 Pawn	50	55	Do 7 pfd	50	55
Foster W C p	6	10	Woods Bros	..	¼
Godchaux S A	2	5	Do pfd	..	10
Do 1st pfd	3	8			

*Ex dividend.

CHICAGO BANK STOCKS

	Bid.	Ask.		Bid.	Ask.
C. Republ	6¼	7	Nor Trst	220	225
Cntrl Bk	69	69	Pcnl Loan	75	82
FstNtl Bk	139	142	Straus Nl	70	75
Harris Tr	175	180	TmNtl Bk	28	4
Nat Bldrs	70	80			

NEW YORK BOND TRANSACTIONS

Tuesday, July 5, 1932.

Total sales, par value.....$ 9,823,000 Total sales 1932 to date..$1,559,654,000
Year ago..... 11,344,000 Total sales 1931 to date.. 1,470,795,000

UNITED STATES GOVERNMENT WAR LOANS.

Sales in thous.	Issue—	High.	Low.	Last.	Net chge.	Closing Bid.	Closing Asked.	July 5, 1931. Yield.
48	Liberty 3½s 1932-'47	101.11	101.5	101.9	+ .3	101.7	101.9	.59 103.16
70	Liberty 1st c 4¼s, 1932-'47	101.24	101.20	101.23	+ .1	101.22	101.23	.34 103.12
136	Liberty 4th 4¼s, 1933-'38	102.26	102.23	102.25	+ .1	102.24	102.25	2.03 104.26
9	Liberty 4th 4¼s, reg	102.30	102.19	102.20	+ .1	.....	.....	..... 104.26
97	U S Treasury 4¼s, 1947-'52	105.9	104.30	105.6	+ .8	105.5	105.6	3.61 113.17
206	U S Treasury 4s, 1944-'54	103.20	103.16	103.17	+ .7	103.15	103.16	3.74 103.16
349	U S Treasury 3¼s, 1946-'56	100.16	100.4	100.5	+ .5	100.7	100.9	3.73 106.17
113	U S Treasury 3¼s, 1943-'47	98.8	98.00	98.7	+ .15	98.4	98.9	3.52 102.28
14	U S Treasury 3¼s, 1940-'43	98.25	98.20	98.20	+ .14	98.18	98.28	3.50 102.23
75	U S Treasury 3¼s, 1941-'43	98.16	98.00	98.6	+ .8	98.4	98.10	3.57 .....
264	U S Treasury 3¼s, 1946-'49	98.10	94.00	94.8	+ .8	94.7	94.9	3.58 101.11
235	U S Treasury 3s, 1951-'55	93.9	93.21	93.3	+ .7	93.2	93.4	3.43 .....

BONDS.

$5,000 Brd of Tr & D	32	32	32
Total sales, 2,403 shares.			

Note—Fractions on United States government bonds, including net changes, are quoted in thirty-seconds of 1 per cent.

UNITED STATES TREASURY CERTIFICATES AND NOTES.

[Quoted by C. F. Childs & Co.]

Issue and maturity—	Bid.	Asked.	Yield.
Series A 5¼s, Aug. 1, 1932	100.7	100.9	....
Certificates TS 1¼s, Sept. 15, 1932	100.5	100.7	....
Certificates TS 3s, Sept. 15, 1932	100.17	100.19	....
Certificates TO 3½s, Oct. 15, 1932	100.25	100.27	.06
Notes 3¼s, Dec. 15, 1932	101.9	101.11	.23
Series A 3¼s, Feb. 1, 1933	101.29	101.31	.38
Certificates TB 3¾s, March 15, 1933	102.2	102.4	.38
Certificates B 2s, May 2, 1933	100.30	101	.75
Certificates TJ 1½s, June 15, 1933	100.11	100.13	1.07
Notes A 3s, May 2, 1934	101.30	102	1.89
Notes series A 3s, June 15, 1935	101.00	101.2	2.63

UNITED STATES TREASURY BILLS [Discount Bills.]

	Bid.	Asked.		Bid.	Asked.
July 13, 1932	.40%	.10%	Aug. 17, 1932	.40%	.20%
July 20, 1932	.40%	.15%	Aug. 24, 1932	.40%	.20%
July 27, 1932	.40%	.15%	Aug. 31, 1932	.40%	.20%
Aug. 10, 1932	.40%	.20%	Sept. 28, 1932	.45%	.30%

No. thous.		High.	Low.	Close.
11	N Y E rfg 6½s '41	108	107¼	108
8	do 5s '44	102	102	102
15	do 5s '51 C	102⅝	102	102⅛
4	NYGEH&Pacific'48	104⅜	104	104
16	do p m 4s '48	94	93	94
14	NYNH&Hcv db6s'48	68¾	63	63
4	do col tr 6s '40	67	67	67
2	NYO&W rfg 4s '92	44¾	44¾	44¾
2	NYStn Rys 6½s '01	4	4	4
3	N Y Steam 5s '56	90⅞	90½	90½
32	N Y T gen 4½s '30	100⅜	100	100
5	N Y Tr Rk 6s '46	45	45	45
1	NYTW&Bos 4½s '46	38	37	38
2	NL&O P 6s '55	94¾	94⅛	94⅛
1	Nor & So 5s '61 A	5	5	5
6	do con 4s '90	86¾	85	85
2	No Am Co 5s '61	67	67	67
2	N Am Ed 5s '57 A	70	70	70
3	do 5s '69 Ctf	65	64¾	65
3	N Ohio T&L 6s '47 A	94¾	94¾	94¾
26	Nor Pac 6s 2047 R	55	54	54½
2	do rf&imp 5s 2047C	52¾	52	52
1	do rf&imp 5s 2047D	52	52	52
5	do rf&imp4½s 2047A	49¼	49¼	49¼
1	do pr lien 4s '97	75¼	75¼	75¼
8	do gen 3s 2047	54¾	54¾	54¾
3	Nu Sta Pow 5s '41A	95¾	95¾	95½
3	Orbh Line con 5s '40	88	88	88
2	do gtd 5s '46	94	94	94
1	Ore-W RR&N 4s '61	69	69	69
3	Otis Steel 6s '41	18	17¾	17¾
5	Pac G&Elec 5s '42	100	99	99
2	Pac T & T 5s '37	101¾	101¼	101¼
2	do rfg 5s '52	100¼	100¼	100¼
1	Paramt Bwy 5½s '51	35¾	35½	35½
15	Para F Lasky 6s '47	15	14	14
25	Para Publix 5½s '50	12	10¾	11⅜
24	Parm Trans cv 6s '44	4¼	4	4
23	Penn P&Lt 4½s '81	82	81	81
4	Penn RR gold 6½s'36	87	87	87
4	do gen 5s '68	73	73	73
1	do 5s '64	85	84	84
3	do 4½s '63	64¾	64¾	64¾
6	do con 4½s '60	89	88½	89
3	do gen 4½s '65	67	67	67
10	do 4½s '70	41	41	41
1	do 4s '48	87	87	87
1	do 4s '48 stp	87½	87¾	87½
2	Peoria & E 1st 4s '40	31	28	31
1	Peru Marq 5s '50	37	37	37
17	Phila Co 5s '67	77	77	77
6	Phil Elec 4s '71	87	86	87
5	Phil R C&I 6s '49	31	31	31
13	Portld Gen El 4½s'60	40	30¾	39⅝
1	P Ric Am Tob 6s '42	16	16	16
29	Postal T & C 5s '53	14¾	14¾	14¾
16	PubSer E&G 4½s '67	97¾	97¼	97½
10	do 4s '71	87¾	87¼	87¾
12	Reading gen 4½s'97A	64¾	64¼	64¾
2	Rem Rand 5½s'47A	53¾	53¾	53¾
17	Rem Ira&Sx 5½s '53	48	48	48
3	do s f 5s '40	47¼	46¼	46¼
1	Rich Oil Cal 6s '44	10	10	10
3	Roch G&E 5½s '48	96	95	96
1	R I Ark&La 4½s '34	23	23	23
20	StLIM&SouR&GdIr'33	47	47	47
71	St L S F 4½s '78	12	11¼	12
13	do 4s '50 A	13¼	12½	13
2	St Paul U Dep 5s'73	87	87	87
2	Schulco 6½s '46 B	48	48	48
12	Shell P L 5s '52	57¾	57⅝	58⅜
16	Shell Un 5s '47	55	54	55
33	do 5s '49 w w	55	54	54½
3	Sierra&SP Pw 5s '49	87¾	87¾	87¾
18	Sinc C Oil col 7s '37	84¾	84¼	84¾
1	do 6½s '38	80¼	80¼	80¼
18	Sinc Cr Oil 5½s '38	100¼	100	100⅛
5	Sinc P Line 5s '42	96	96	96
2	Skelly Oil 5½s '39	59	59	59
2	Smith. Corp 6½s '33	95½	95½	95½
25	Solvay Am 5s '42	70	70	70
10	So Bell T&T 5s '41	101½	101	101¾
4	Sou Pac 4½s '68	32	32	32
40	do 4½s '81	31¾	31	31½
18	do 4½s '80 reg w	33½	31½	33½
1	do rfg 4s '55	64¾	64¾	64¾
2	do col tr 4s '49	35	35	35
5	do 4½s Ore Ln '77	51¾	50½	51
1	Sou Ry gen 6½s '56	19	19	19
3	do gen 6s '56	15½	15½	15½
16	do gen 4s '56	14	13	13
1	So Ry 4s M&O '38	11¾	11¼	11¼
8	SW Bell Tel 5s '54	100¼	100¼	100¼
42	St Oil NJ deb 5s '46	101½	101½	101¾
7	St Oil NY 4½s '51	84	84	84
1	Stevens Hotel 6s '45	12	12	12
5	TennElP rfg 6s '47A	90¾	90½	90½
1	TERRA StL con 5s'44	90	90	90
2	Texas Co 3s '51	94	94	94
19	Tex Corp 5s ctf '44	77	74¾	74¾
2	Tex&Pac 5s '80 D	35½	35½	35½
5	TobPro NJ 6½s2022	85½	85	85
4	Trumbull Stl 6s '40	49½	49½	49½
3	Un E L & P 5½s '54	100¾	100¾	100¾
6	do 6s '32	100¾	100¾	100¾
1	do rf 5s '33	101¾	101¾	101¾
1	Un Oil Cal 5s '35 C	90	90	90
8	Un Pac 1st 4s '47	91	90¾	91
30	do rfg 4s 2008	75¼	75	75
34	Unit Drug Del 5s '53	66	64	65
1	Un Rys of St L 4s '34	27	27	27
14	U S Rub 5s '47	29	28	29
2	Utah Lt & Tr 5s '44	58¾	58¾	58¾
9	Utah P & L 5s '44	65	65	65
10	Util P & Lt 5½s '47	17¼	17	17
6	do 5s '59 w w	16¾	16	16
5	Vanadium 5s '41	32	31	31
4	Vert Sug 7s '42	3¼	3¼	3¼
1	Va Ry & Pw 5s '34	96¾	96¾	96¾
2	Virginia Ry 5s '62	76	76	76
10	Wabash rfg 5½s '75	6	6	6
5	do 2d 5s '39	23¼	23¼	23¼
3	do 5s '80 D	5½	5½	5½
2	Walworth 6s '55	13½	13½	13½
1	Warn Sug 7s '41	99	99	99
1	WarrenBro cv 6s '41	27½	27½	27½
6	Westch Lt 5s '50	102¾	102¾	102¾
5	West Elec 5s '44	93¾	93¾	93¾
5	West Md 4s '52	46	46	46
2	West Pac 1st 5s '46	27½	27½	27½
1	W Penn Pw 5s '46 A	101¾	101¾	101¾
7	do 5s '56 E	100¾	100¾	100¾
3	do 5s '56	100⅞	100⅞	100⅞
8	West Union 6½s '36	57¼	56¾	56¾
7	do col tr 5s '38	56¾	56	56
1	do 5s '51	56	56	56
6	Wheel Stl 4½s '66	56¼	56	56
1	Whi&LE con 4s '49	53¾	53¾	53¾
1	Wheel Stl 5½s '48A	45	45	45
6	do 4½s '53 B	38¾	38	38
7	W Ind Gas 6s '65	80¾	80¾	80¾
6	Wilson&Co 1st 6s'41	65	64½	65
3	Wis Cen gen 4s '49	32	30	32
1	Y'town S&T 5s '78	54¼	54¼	54¼

FOREIGN BONDS.

No. thous.		High.	Low.	Close.
8	Abit P & P 5s '53	17	16¾	17
2	Akershus 5s '63	56¼	56¼	56¼
1	Alp Mont Stl 7s '55	44	44	44
11	Antioquia 7s '45 D	5	5	5
3	Antwerp 5s 1958	69	69	69
8	Argent 6s '57 A	39½	39	39¼
20	StLIM&SouR&GdIr'33	47	47	47
71	St L S F 4½s '78	12	11¼	12
13	do 4s '50 A	13¼	12½	13
2	St Paul U Dep 5s'73	87	87	87
2	Schulco 6½s '46 B	48	48	48
12	Shell P L 5s '52	57¾	57⅝	58⅜
16	Shell Un 5s '47	55	54	55
33	do 5s '49 w w	55	54	54½
3	Sierra&SP Pw 5s '49	87¾	87¾	87¾
18	Sinc C Oil col 7s '37	84¾	84¼	84¾
1	do 6½s '38	80¼	80¼	80¼
18	Sinc Cr Oil 5½s '38	100¼	100	100⅛
5	Sinc P Line 5s '42	96	96	96
2	Skelly Oil 5½s '39	59	59	59
2	Smith. Corp 6½s '33	95½	95½	95½
25	Solvay Am 5s '42	70	70	70
10	So Bell T&T 5s '41	101½	101	101¾
4	Sou Pac 4½s '68	32	32	32
40	do 4½s '81	31¾	31	31½
18	do 4½s '80 reg w	33½	31½	33½
1	do rfg 4s '55	64¾	64¾	64¾
2	do col tr 4s '49	35	35	35
5	do 4½s Ore Ln '77	51¾	50½	51
1	Sou Ry gen 6½s '56	19	19	19
3	do gen 6s '56	15½	15½	15½
16	do gen 4s '56	14	13	13
1	So Ry 4s M&O '38	11¾	11¼	11¼
8	SW Bell Tel 5s '54	100¼	100¼	100¼
42	St Oil NJ deb 5s '46	101½	101½	101¾
7	St Oil NY 4½s '51	84	84	84
1	Stevens Hotel 6s '45	12	12	12
5	TennElP rfg 6s '47A	90¾	90½	90½
1	TERRA StL con 5s'44	90	90	90
2	Texas Co 3s '51	94	94	94
19	Tex Corp 5s ctf '44	77	74¾	74¾
2	Tex&Pac 5s '80 D	35½	35½	35½
5	TobPro NJ 6½s2022	85½	85	85
4	Trumbull Stl 6s '40	49½	49½	49½
3	Un E L & P 5½s '54	100¾	100¾	100¾
6	do 6s '32	100¾	100¾	100¾
1	do rf 5s '33	101¾	101¾	101¾
1	Un Oil Cal 5s '35 C	90	90	90
8	Un Pac 1st 4s '47	91	90¾	91
30	do rfg 4s 2008	75¼	75	75
34	Unit Drug Del 5s '53	66	64	65
1	Un Rys of St L 4s '34	27	27	27
14	U S Rub 5s '47	29	28	29
2	Utah Lt & Tr 5s '44	58¾	58¾	58¾
9	Utah P & L 5s '44	65	65	65
10	Util P & Lt 5½s '47	17¼	17	17
6	do 5s '59 w w	16¾	16	16
5	Vanadium 5s '41	32	31	31
4	Vert Sug 7s '42	3¼	3¼	3¼
1	Va Ry & Pw 5s '34	96¾	96¾	96¾
2	Virginia Ry 5s '62	76	76	76
10	Wabash rfg 5½s '75	6	6	6
5	do 2d 5s '39	23¼	23¼	23¼
3	do 5s '80 D	5½	5½	5½
2	Walworth 6s '55	13½	13½	13½
1	Warn Sug 7s '41	99	99	99
1	WarrenBro cv 6s '41	27½	27½	27½
6	Westch Lt 5s '50	102¾	102¾	102¾
5	West Elec 5s '44	93¾	93¾	93¾
5	West Md 4s '52	46	46	46
2	West Pac 1st 5s '46	27½	27½	27½
1	W Penn Pw 5s '46 A	101¾	101¾	101¾
7	do 5s '56 E	100¾	100¾	100¾
3	do 5s '56	100⅞	100⅞	100⅞
8	West Union 6½s '36	57¼	56¾	56¾
7	do col tr 5s '38	56¾	56	56
1	do 5s '51	56	56	56
6	Wheel Stl 4½s '66	56¼	56	56
1	Whi&LE con 4s '49	53¾	53¾	53¾
1	Wheel Stl 5½s '48A	45	45	45
6	do 4½s '53 B	38¾	38	38
7	W Ind Gas 6s '65	80¾	80¾	80¾
6	Wilson&Co 1st 6s'41	65	64½	65
3	Wis Cen gen 4s '49	32	30	32
1	Y'town S&T 5s '78	54¼	54¼	54¼

No. thous.		High.	Low.	Close.
2	do 6s 1962 March	4	4	4
2	Chilean Mun 7s '50	2¾	2¾	2¾
2	Cologne 6½s '50	24	22½	24
15	Colombia 6s '61 Jan	28	27¼	28
12	do 6s 1961 Oct	27½	27	27½
2	ColomMtgBk 7s '47	25	25	25
8	Copenhag 4½s '53	54	54	54
2	Copenhag Tel 5s '54	57	57	57
3	Costa Rica 7s '51	97½	97½	97½
33	Cuba 5½s 1945	87¾	87¾	87¾
1	do 5s [1904] '44	90½	90½	90½
1	do 4½s 1949	64¾	64¾	64¾
8	Cndinam 6½s '50	5½	5	5½
3	Denmark 6s '42	70¾	69½	69½
3	do 5½s 1955	65	64	65
3	do 4½s 1962	58¼	56¼	56¼
102	Deutsche Bk 6s '32	79	78½	78½
7	Duke Pr Pow 6s '66	30¾	29¾	30¾
11	DEIndies ctf 6s '53	94	94	94
6	do 6s 1947	64¼	64½	64½
2	do 5½s '53 Nov	86¾	86¾	86¾
3	El Pw Ger 6½s '50	37	36¾	37
5	do 6½s 1953	35	35	35
3	Estonia Rep 7s '67	43¾	43¾	43¾
2	Finland 6½s '56	46¾	45¾	46¼
1	do 6s 1945	45½	45½	45½
3	do 5½s 1958	44	44	44
3	Fram I Dev 7½s '42	85	85	85
16	Frankfort 6½s '53	23	20½	23
17	French 7½s 1941	118¼	117¾	118¼
40	do 7s 1949	113¾	113	113¾
25	Gelsenkirchen 6s '34	48	45½	48
32	GerCAgrBk 7s '50	43¾	41	43¾
40	do 6s '38 April	41¾	39¾	40½
18	do 6s 1960 July	41¾	39¼	41
61	do 6s 1950 Oct	41	38	41
26	GerCAgLn 6½s '48	25	23½	25
816	GerGov Inst 5½s '65	44¾	43	44¼
133	Ger Rep 7s 1949	63¾	61¾	63¾
5	Ger Gen El 6½s '40	35	34	34
12	do 6s 1948	30	30	30
19	Good Hope 7s '46	31½	29¾	31¼
10	Gras 5s 1954	38½	35¾	38½
5	GtConElPJap 7s '44	35	35	35
14	do 6½s 1950	33	31	33½
3	Haiti 6s 1952	58	58	58
24	Hamburg St 6s '46	27½	26¾	27½
18	HanSSLine 6s '39ww	25	25	25
18	Harp Min 6s '49ww	38	34½	38
1	Helsingfors 6½s '60	43	43	43
10	HungLMtgI 7½s'61A	30	26½	30
12	Hung Munic 7½s '45	20	19	19
9	do 7s 1946	18	17	17⅝
12	Iseder Steel 6s '48	28	27½	28
6	Irish Free St 5s '60	76¾	76¾	76¾
17	Ital Cr Con 7s '47	74	72½	74
7	Ital Pub Ut 7s '52	66	64	66
48	Italy 7s 1951	88	86	88
2	Japan 6½s 1954	59½	57	59½
16	do 5½s 1965	46	45½	46
60	Kansaid 6s '45	20¼	18	20
21	Kreuz & Coll 6s	8	7½	8
4	Leipzig stg 7s '47	32	32	32
4	Lombard El 7s '52	58	56½	58
1	LAusHEPw 6½s '44	24½	24½	24½
14	Meridion El 7s '57	65¼	64	64¼
3	Mtge M 7s '37	30	30	30
38

Finance & Commerce

Chicago Daily Tribune

THE WORLD'S GREATEST NEWSPAPER

WEDNESDAY, JULY 6, 1932. ** 19

NATURAL LAW EXPLAINS RISE IN HOG PRICES

Public, Able to Buy, Clears Supply.

BY HOWARD WOOD.

Behind the bare figures showing a steady and sustained increase in live stock prices during the last month lies a story of the workings of the law of supply and demand.

Hog prices yesterday continued to advance, reaching the highest level for eight months. Yesterday's peak of $5.20 represented a gain of $1.90, or 57 per cent, from the low on May 28. The general average was 52 per cent above the low point.

Cattle, with small supplies coming in, set new highs in both the steer and yearling classes. Even lambs registered gains of 25 cents in best grades.

Men of long experience in the live stock and meat business say that there is nothing unnatural about the recent advance in prices. They contend that it is due entirely to natural causes.

Consumption Goes Up.

"Meat was being moved into consumption in good volume last winter because prices were geared down to a place where they would move it," says one well qualified observer.

"For instance, I was buying sliced bacon as low as 11 cents per pound and the better grades were selling for 13 or 14 cents. Hams, picnics, roasts, and other cuts of meat which required cooking were put down in price so that poor people turned to meat as a staple. They were getting ample food at a low price.

"This moved meat into consumption. Prices were low, people ate meat and the supplies were used up."

Packing companies in their annual reports have pointed out that meat is always in demand at a price in times of depression. The volume of business done by such concerns declines less than that of most other industries when times are hard.

Dairy Products Move.

Dairy products also were moved into consumption last winter by low prices. Butter at one time was selling at two pounds for 26 or 27 cents. People were turning to butter instead of butter substitutes.

The farmer's live stock supplies have been pretty well cleared out by this process of selling at a low price and getting the consumer to eat meat. And it has all been done on a domestic basis, because the export trade has been falling off sharply.

During the last month prices have shot upward because the demand exceeds the supply. The shortage is likely to continue for many months. To produce live stock or dairy products requires capital and time.

This fall, experts say, there will probably be an increase in hog production. An increase in cattle feeding is also looked for as a result of higher prices due to the fact that cattle supplies this spring were almost 20 per cent under normal.

At Opportune Time.

Greater live stock production will occur at an opportune time because prospects are good for a bumper corn crop this year. The Chicago area and the northwest are promised the best crops in years, not only in grains but fruits and vegetables as well.

Railroads are expecting hauls of agricultural commodities just as great, if not greater, than in either 1930 or 1931. Heavier production in the northwest is expected to compensate for smaller grain crops in the southwest.

A large part of these crops will be handled through Chicago and there-

[Continued on page 20, column 4.]

Russian Wheat Offer Affects Chicago Price

BY CHARLES MICHAELS.

Russia furnished a sensation for the wheat traders early yesterday by offering wheat in Liverpool at 51⅝@52⅜c for September shipment. That came as a surprise and started a selling movement, carrying prices in all American markets sharply lower. It also had its effect on Liverpool. In fact, all foreign markets, as well as the Canadian, were affected, especially as the Russian wheat was offered below the price of the Canadian.

As an offset to the bearish foreign reports there were rather heavy general rains over the southwest, causing further interruption of harvesting and damaging of harvesting which already has been delayed about a week or more and somewhat reducing quality.

Wheat Receipts Are Large.

At the same time, receipts of wheat at leading southwestern markets for the last three days, were heavy, 4,370 cars showing that farmers are anxious to move part of their crop at least, to get ready money. In the face of all the depressing influences, which carried prices down to new low levels that go back into ancient history, July in Chicago down to 46⅝c and September to 49¾c, the close on July was 47¼@47⅜c; September, 49⅞@50c; December[53⅛@53⅜c.

Good rallies followed the decline and it was strikingly noticeable that there was a ready absorption of the offerings of September at 50c and under, while at above 50c, there seemed to be plenty for sale. The market had to absorb a great deal of wheat in the way of hedges in the southwest, where millers and cash handlers were buying the heavy receipts and hedging them by sales of December and September in Chicago and in their own market. An absence of export business was rather against the market but the traders apparently gave it little attention.

Farm Board Letting Go?

There are more indications of the farm board getting out of the market as the Red Cross is to absorb 45,000,000 bu. of the government wheat leaving the farm board companies with holdings that attract little attention of the trade and are not sufficient to be an important factor. The visible supply decreased 1,934,000 bu. the last week and is 168,161,000 bu., as compared with 188,523,000 bu. last year. World shipments for the week were small and below foreign requirements. Supplies on ocean passage showed a heavy decrease, but are slightly above last years.

Corn traders were unanimous in their opinions that the crop prospects are good and that conditions are better than a year ago. Many operators were out in the country over the three holidays and came back with the impression that corn prices were too high, based on present crop conditions. The weakness in stocks and in the moderate call for cash grains were depressing influences. July dropped down to 27c but rallied and closed at 27¾c, a net loss for the day of ¼c. September, closed at 30¾c, off ¼c, and December at 27⅞@31¾c, also ¼c lower. The visible supply decreased 877,000 bu, against 15,964,000 bu. or about double last years.

Oats were under pressure with July down to 19c, closing 19¼c or the same as Friday, while September was at 19⅝c and December, 21¾c, both gaining ¼c. Trading in rye was largely by elevator interests, who bought July and sold September, and the close was ¼c higher for July at 28¼c and September unchanged at 31¼. December, ¼c higher at 34¾c, a net gain of ¼c.

HOW STOCKS PERFORMED

	Tuesday.	Friday.
Number of advances	125	919
Number of declines	196	166
No. of stocks unchanged	134	164
Total stocks traded	445	496

Big Increase in Government Expenditures—Big Decline in Government Income—Result: Record Breaking Deficit

Income and Expenditures of the National Government in Years Ended June 30 in Each Case
(ALL FIGURES IN MILLIONS OF DOLLARS)

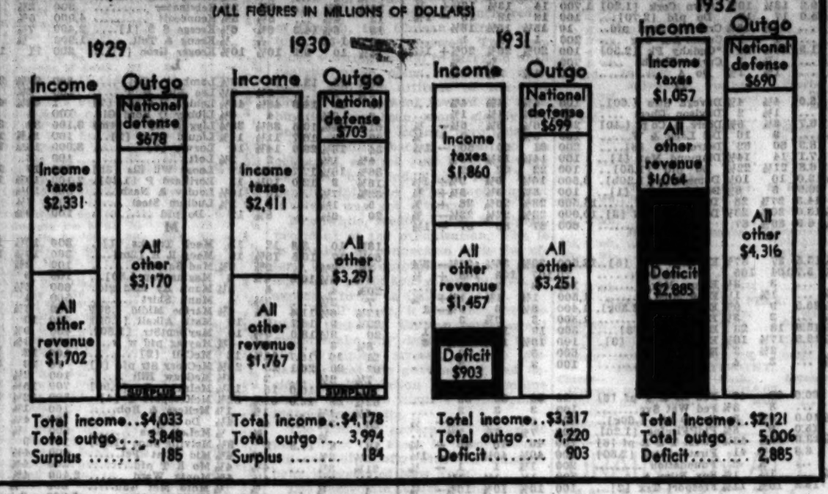

Total income	$4,033	$4,178	$3,317	$2,121
Total outgo	3,848	3,994	4,220	5,006
Surplus / Deficit	185	184	903	2,885

COURTS IN PARIS ATTACH CASH OF NEW YORK BANK

[Copyright: 1932: By the New York Times.]

PARIS, July 5.—A decision was handed down today against the National City bank in litigation over an account with the Franco-Asiatic bank, and as a result 10,000,000 francs [about $393,000] has been attached by the French bank.

The suit arose over an account with the National City bank in New York, deposited by the Russo-Asiatic bank before the soviet revolution. The Russo-Asiatic bank held funds in rubles for the National City bank. After the revolution, the National City's account became worthless. Later the Russo-Asiatic bank's assets were taken over by the Franco-Asiatic bank, which began a suit to collect old deposits in the National City bank from the branch here.

The Paris branch, however, said it was not responsible and that the case should be tried in New York, but two French courts have now upheld the unity of the Paris organization with the New York bank and the money has been attached pending a court decision regarding the validity of the debt.

Canadian Inter'l Paper Reports $755,900 Income

New York, July 5.—(AP)—Canadian International Paper company and subsidiaries report for the year ended Dec. 31, 1931, net income after all charges of $755,900, compared with $1,859,745 in 1930. The earnings do not include New Brunswick International Paper company and International Power and Paper company of Newfoundland, Ltd., which were acquired as of Dec. 31, 1931.

SUMMARY OF THE DAY'S MARKETS

CHICAGO.

STOCKS — Quiet. Commonwealth Edison declines 3½ points on light trade.

WHEAT—Unsettled by Russian offerings in Liverpool. Rains checked southwestern marketing. New lows on July, 46¾, hedging sales against southwest purchases. Net loss ⅝c to ¾c. Chicago has first cars new crop in Illinois. July closed 47¼@47⅜c. September, 49⅞@50c. December, 53⅛@53¼c.

CORN—Lower. New level for July 27c, close 27¼c, off ½c. September closed 30⅝c, off ½c. December, 31⅞@31¾c, off ¼c. Crop news bearish.

CATTLE — Strong. Highest since March 22. Top on fancy yearlings, $8.75. Bulk of steers, $6.75 to $8.50. Receipts, 12,000; estimated today, 8,000.

HOGS — Strong. Highest in eight months; top, $5.20. Bulk of sales, $9.25 to $5.05; average, $4.80. Small packers best buyers. Receipts, 38,000; estimated today, 11,000.

LAMBS—Best lambs higher at $6.55. Top, $6.75; average, $5.75. Receipts, 7,000; estimated today, 8,000.

PRODUCE—Spot butter ½c lower, 16½c to 17c. Futures ¼c lower standard storage November 17½c. Eggs, spot, unchanged; fresh firsts, 12¼c; refrigerator storage standards, October higher, 16¼c.

NEW YORK.

STOCKS—Lower. Transactions 612,870 shares. Many issues at new low prices. American Telephone declines 2⅛ points. U. S. Steel loses 1¼ points.

SHORTS FINDING WAY TO AVOID TAX ON STOCK

[Chicago Tribune Press Service.]

New York, July 5.—In many instances the new federal tax on borrowed stock, which must be paid by the lender and in turn collected from the borrower or short seller, is being evaded by failure to deliver the stock sold short. At least that is true, according to information in brokerage circles today.

Ordinarily a speculator who sells short makes delivery by borrowing the necessary stock, but where the purchaser consents, it is a simple process to "fail to deliver." The brokers have no interest as long as the purchaser does not demand immediate delivery of the stock sold.

By failing to deliver the securities the seller escapes the tax, which amounts to 4 cents a share, or $4 for every 100 shares, regardless of the price at which the stock is selling or whether the stock has a par value.

It is understood that the great increase in "fail to deliver" and "fail to receive" items has added to the clerical work of commission houses.

Two Broadcasting Chains Reduce Pay, Personnel, Too

New York, July 5.—(AP)—Both national radio chains have reduced staffs and salaries.

The National Broadcasting company on July 1 placed in effect a general 10 per cent salary reduction. Several months ago the staff was cut down in an effort to make pay cut unnecessary. At present 1,246 names appear on the N. B. C. pay roll.

The Columbia Broadcasting system recently reduced salaries 15 per cent, after dropping about 75 employes from a personnel of 600.

DEFAULT BOND INTEREST ON 'WILLOUGHBY'

35 Story Tower Fails to Pay Taxes.

BY AL CHASE.

Interest on $8,118,000 first mortgage bonds of the Willoughby tower, the thirty-five story office building at the southwest corner of Michigan avenue and Madison street, has defaulted and bondholders have been asked by the bondholder's protective committee, of which Augustus S. Peabody, is chairman, to deposit their securities with the Central Republic Bank and Trust company. Prepayments on the principal have not yet defaulted, but is expected the next installment due in January, 1933, will not be paid.

E. M. WILLOUGHBY.

The original loan, underwritten by Peabody & Co., was for $2,400,000, of which $200,000 were subordinated. The total of first mortgage unsubordinated bonds outstanding now is $2,118,000. The fee is owned by the Willoughby estate and the building and ninety-eight year leasehold are owned by the Willoughby Tower Building corporation, the principal stockholder of which is Edward M. Willoughby, former president of the Chicago Real Estate board.

Agreement is Made.

The terms of the ground lease provide that in the event of a default being in existence and unremedied for a period of sixty days after notice, the lessor may obtain possession of the property. At present the annual ground rent is $125,000. On May 1, 1933 it increases to $150,000 for five years; then for five years it's $160,000 and thereafter $175,000.

Mr. Peabody stated, however, that an agreement has been made by which the borrowing corporation promises to place all net income in a special fund for the following purposes: First, payment of ground rent; second, accumulation of the reserve fund for taxes; third, payment of interest on the bonds.

"While the situation with respect to taxes is serious," said Mr. Peabody, "the estimated annual income from the building, based on present operations, is sufficient to pay ground rent and accruing taxes and to apply a substantial sum each year on delinquent taxes. There seems to be some

[Continued on page 20, column 1.]

Lower Rate Will Be Paid by Palmolive

Directors of the Colgate-Palmolive-Peet company yesterday authorized the distribution of a quarterly dividend of 25 cents a share on the common. The action places the stock on a $1 annual dividend basis as compared with $2.50 heretofore. Stockholders have already received $1.25 a share in dividends this year.

The reduction was decided upon rather than a curtailment in the national advertising of the company products, officials explained.

"The company contemplates continuing its advertising campaigns on a basis that will keep the position of the company in the industry and the reputation of its advertised brands in the minds of the consuming public, Charles S. Dewey, vice president in charge of finance, stated.

To Conserve Resources.

"As no one can foretell for how long a period present conditions may last, the company intends to conserve its resources and maintain itself in a liquid condition," he added. "This policy," he said, "will benefit stockholders in the long run."

The present low prices of fats and oils are the lowest encountered in the 40 years of company's history, Mr. Dewey stated. As the management feels the present level of prices cannot continue indefinitely the company by maintaining a liquid position will be in a favorable position to make substantial earnings with an improvement, Mr. Dewey believes.

Regular dividends were declared yesterday by the directors of several companies. Central Illinois Securities corporation voted the usual quarterly dividend of 37½ cents a share on the $1.50 convertible preferred stock. National Tea company directors authorized the regular 1¾ cents dividend on the preferred.

Melville Shoe Dividend.

Melville Shoe company common common stock was placed on a $1.20 annual basis through the declaration of a quarterly dividend of 30 cents. Three months ago the company paid 40 cents prior to which the quarterly rate was 50 cents.

WHAT FIFTY STOCKS DID

DECLINES.		ADVANCES.	
Am Can	1¼	Nat Biscuit	2½
Allied Chem	1	Nat Pow & Lt	¾
Am Tel & Tel	2½	N Y Cent	¾
Am Tob B	¾	North Am	¾
Atchison	¾	Pennsylvania	½
Auburn	1¾	Proc & Gamb	¾
Borden	¾	Pub Serv N J	1¼
Case J I	¾	Socony Vac	¾
Ches & Ohio	¾	Stand Oil Cal	½
Coca Cola	¾	Stand Oil N J	½
Colum Gas	¾	Texas Gulf	¾
Consol Gas	1¼	Union Carbide	¾
Du Pont	¾	Union Pac	1½
Eastman Kodak	2½	United Corp	¾
Gen Electric	¾	Unit Gas Imp	¾
Gen Motors	½	U S Steel	1¼
Liggett & My B	1¼	Westinghouse	½
Alaska Jun	1¼	Drug Inc	¾
Am Smelting	¾	Gothams Silk	2
Anaconda	¾	Int Nickel	¾
Balt & Ohio	¾	Kennicott Cop	¾
Canadian Pac	¾	Nat Dairy Prod	¾
Com & Sou	¼	Phillips Pete	¾
Consol Oil	¼	Radio Corp	¾
Dome Mines	1¼	Stand Brands	¾

SELLING KNOCKS FEW POINTS OFF IN WALL STREET

Eastman Kodak and Peoples Gas Hit.

YESTERDAY'S AVERAGES

	High.	Low.	Close.	Net chge.
25 railroads	16.89	16.70	16.78	—.10
25 industrials	62.29	60.19	61.52	—1.78
50 stocks	36.59	35.44	36.00	—.94
50 stocks 1931	141.41	138.47	138.90	
50 stocks 1930	193.29	187.92	189.57	

BY FRED HARVEY.

[Chicago Tribune Press Service.]

New York, July 5.—Stocks were down today. Some diagnosticians thought the market was suffering from an attack of political indigestion. The theory was that the street was upset over the nomination of Gov. Franklin D. Roosevelt to head the Democratic ticket.

It is no secret that many stock traders are not overly fond of the New York governor and the tenets he professes.

Just how much this opinion counted, however, as a factor in today's market operations would be difficult to say.

The market has been "on the run" for so long that its natural course nowadays seems to be toward easier levels. Today few issues lost more than 3 points.

News Brings Other Declines.

Moreover, there were a number of items in the industrial news of the day to dampen enthusiasm here and there. The decision of the Wisconsin public service commission ordering the Wisconsin Telephone company, an American Telephone and Telegraph subsidiary, to cut rates was made the excuse for a drop of more than 2 points in A. T. & T. stock. Further discouraging figures on steel output had a depressing effect. Dividend and second quarter earnings prospects went against Eastman Kodak, Corn Products, National Biscuit, and other so-called "blue chip" issues.

Eastman broke 4½ points on selling which bore all the earmarks of liquidation before it found a steadying point. The closing sale was recorded at 81⅝, off 3¼ from Friday's final.

A sizeable list of new lows for the bear market were recorded in different departments of the market. General Motors equaled its former minimum and U. S. Steel common sold within a small fraction of its low before firming up. Union Pacific broke through its old level. Consolidated Gas, American Can, Allied Chemical, and other favorites receded from 1 to 2 points.

Public utilities generally found the going tough. Peoples Gas fell back another point, but still holds some 2 points above its recent low.

Copper shares made a somewhat bet-

[Continued on page 20, column 2.]

AN ANNOUNCEMENT

by

The First National Bank of Englewood

347 West 63rd Street - Chicago

BEGINNING July 1, 1932, interest on all savings accounts will be computed at the rate of 2% per annum.

Under existing conditions the highest types of investments to be had are yielding only 2½% to 3½%.

Our policy has been and will continue to be the maintenance of an extremely liquid banking institution.

It is our belief that the depositor would prefer to have us continue this policy, but in order to do so it has become necessary to reduce the interest rate on savings to 2%.

Backing these assertions of liquidity, we shall continue to publish a checkable detailed statement, listing every item of investment on our books.

President.

If You Plan To Deposit Money In A Savings Account

You are invited to come to 231 South La Salle—a Center for Savings

CONTINENTAL ILLINOIS BANK AND TRUST COMPANY

CHICAGO

Exempt from all Federal Income Taxes

State and Municipal Bonds

We own and offer the following high grade state and municipal bonds, subject to prior sale and change of price:

SECURITY	RATE	MATURITY	YIELD
State of Maine	4 %	1945	3.98%
City of St. Louis, Missouri	4½	1948	4.10
Des Moines, Iowa, School District	4½	1939	4.15
State of Missouri	4½	1951-1955	4.15
State of Minnesota	4¼	1945	4.15
State of California	4½	1944-1949	4.20
City of Mason City, Iowa	5	1940	4.25
State of Illinois	4	1954	4.25
State of New Jersey	4½	1947-1956	4.35
Jackson County, Missouri	4½	1939-1952	4.50
Milwaukee County, Wisconsin, Sewer	4¾	1939-1943	4.60
City and County of San Francisco, Calif.	5¾	1954-1962	5.20

BOND DEPARTMENT

THE NORTHERN TRUST COMPANY

CHICAGO

NORTHWEST CORNER LA SALLE AND MONROE STREETS

DEFAULT BOND INTEREST ON "WILLOUGHBY"

35 Story Tower Fails to Pay Taxes.

[Continued from page 19, column 6.]

basis for the hope that an arrangement may be made for the gradual payment of such taxes, thus avoiding the necessity of assessing bondholders for the funds necessary to protect the security of their investment."

Blame Ever Mounting Taxes.

Ever mounting taxes, it is pointed out, were the main causes of the present financial difficulties into which the property has been plunged. For instance, it had been estimated that the 1929 taxes would be less than $58,000 and for 1930 less than $68,000. Instead, the tax bills for 1929 called for $102,600 and for 1930 $112,443.

The Willoughby tower has had an occupancy of approximately 80 per cent, Mr. Peabody's statement points out, but the necessity of granting concessions in rent during the last eight months has reduced the net income. Meanwhile the corporation has failed to pay either the 1929 or 1930 taxes and is without funds to pay them or taxes for 1931. As nonpayment of taxes constitutes a default under the terms of the lease, the situation, Mr. Peabody points out, is extremely serious.

The bondholders' protective committee, headed by Mr. Peabody, comprises the following: O. P. Alford of O. P. Alford & Co., insurance; John H. Brinkerhoff of Brinkerhoff & Co., of Springfield, Ill.; Theodore E. Joiner of Hill, Joiner & Co., Inc., investment securities, and John W. O'Leary of the Central Republic Bank and Trust company. Harold Bray is secretary.

BANKS OF NATION ARE INCREASING CASH HOLDINGS

[Chicago Tribune Press Service.]

New York, July 5.—A continuing tendency toward increases in the holdings of cash and government obligations by banks of this city and other leading financial centers despite declines of moderate proportions in outstanding liabilities of the banks to depositors is shown in the June 30 statements.

A number of moderate increases in deposits in some of the institutions are, however, shown by these statements of condition.

Another fact of interest is that a substantial number of the banks of this city are continuing their policy of writing down their assets to take into consideration the exceptional conditions now prevailing in the securities markets and surrounding the loans that they have in their portfolios.

As is generally known, several of the banks have reduced their dividends with this same end in view.

Standard Investing Corp. to Retire $500,000 Bonds

Standard Investing corporation has proposed the retirement of $500,000 principal amount of its outstanding 10 year 5 per cent debentures due March 1, 1937 and 10 year 5½ per cent convertible debentures due Aug. 15, 1939. Tenders are invited to surrender the debentures at the "lowest prices obtainable" but not in excess of 58 per cent of par plus accrued interest to July 19, 1932.

Asks Receiver for Concern Using Vending Machines

Wilmington, Del., July 5.—(AP)—A receivership suit was filed in Chancery court today by Saul Erlich of Newark, N. J., against the Consolidated Automatic Merchandising corporation, which operates about 80,000 weighing and vending machines in drug and cigar stores in various sections of the country.

Line Loses for 5 Years, O. K. to Quit, U. S. Decides

Washington, D. C., July 5.—(AP)—The interstate commerce commission today authorized the Minneapolis and Rainy River Railway company chiefly a lumber carrier to abandon its entire line of approximately 43 miles from Deer River to Craig in Minnesota. The line lost money for 5 years.

STOCK OF EASTERN MIDDLE WEST UNITS TO BE SOLD SOON

[Chicago Tribune Press Service.]

New York, July 5.—A block of securities of several operating subsidiaries of the National Electric Power company will be offered for sale at public auction July 13 by the New York Trust company. The securities were pledged as collateral for a loan of $3,000,000 to National Electric power, eastern holding company of the Middle West Utilities group, which went into receivership last week along with National Public Service, its principal subholding company.

The properties are to be sold a week from today by Henry J. Leake, auctioneer, of Adrian H. Muller and Son. The holdings consist principally of 166,589 common shares of Penn Central Light and Power company, 36,181 common shares of Michigan Electric Power company, a $750,000 demand note of Seaboard Public Service company to National Electric Power company secured by 115,742 common shares of Tide Water Power company, and a $750,000 demand note of Seaboard Public Service company to National Electric Power company secured by 449,991 common shares of Florida Power corporation.

These blocks consist of all but directors' shares of the Penn Central and Michigan companies, direct subsidiaries of National Electric Power, and of the Tide Water Power company, and a substantial majority of Florida Power shares; the two latter companies are controlled by Seaboard Public Service, subsidiary of National Public Service.

NEW·YORK·STOCK·TRANSACTIONS

Tuesday, July 5, 1932.
Shares sold today.................612,870
Year ago.........................3,009,967

Tuesday, July 5, 1932.
Total sales 1932 to date......177,804,488
Total sales 1931 to date......341,546,125

[The figures in brackets after name of stock are the present dividend rate.]

Prev. 1932 High	Low	Div. yld. pct.	Bid	Asked	Description, div. rate, $s—	Sales	High	Low	Close	Net chge.
					A					
9¼	1½	...	2	3	Abiti P & P pfd..	200	3	3	3	+ 1
5⅛	1⅝	...	2	2¼	Adams Exp	100	2	2	2	— ⅛
70	22	...	...	27	Do pfd	20	22	22	22	....
13	9⅝	...	10	10⅛	Addressog	200	10⅛	10⅛	10⅛	+ ⅛
62½	30⅝	9.4	32¼	32⅜	Air Reduc [3]	3,300	32½	31½	32⅜	— ⅛
2	⅝	...	⅝	1	Air-Way El Ap	300	⅝	⅝	⅝	+ ⅛
16⅝	7⅝	5.0	10	10⅛	Alaska Jun [.50]	18,400	10⅛	8⅝	10⅛	+ 1½
3⅛	⅜	...	...	½	Alleghany	800	⅜	⅜	⅜	+ ⅛
87½	42½	13.0	46⅛	46⅜	Al Chem & D [6]	10,900	47	45½	46⅜	— 1
13⅝	4	...	4⅝	5⅛	Allis-Ch Mfr	400	5	4⅝	4⅝	— ⅜
16⅝	12	14.3	14⅛	14¼	Amerada [2]	200	14¼	14⅛	14⅛	+ ⅜
13⅛	5	...	6⅛	6⅜	Am Bank Note	300	6¼	6⅛	6⅛	....
3½	1	...	1⅛	2⅜	Am Beet S pfd	50	1⅝	1½	1½	— ⅛
15⅛	6¼	7.9	7⅝	7⅞	Am B Shoe [.55g]	300	7⅝	7⅝	7⅝	— ⅛
90	40⅝	16.3	41	45	Do pfd [7]	10	42⅝	42⅝	42⅝	— 2⅛
73⅝	29⅝	12.5	32⅛	32⅜	Am Can [4]	24,500	33⅛	32⅛	32⅛	— 1⅛
8⅜	3⅛	...	3⅝	4	Am Car & Fdy	500	4⅛	3⅝	3⅝	— ⅛
39⅝	16	38.9	16⅛	18⅛	Do pfd [7]	10	18	18	18	+ ⅛
37⅝	18	13.6	21⅞	23	Am Chicle [3b]	200	22	22	22	....
6	2⅝	...	2⅝	3⅛	Am Colortype	300	2⅝	2⅝	2⅝	— ⅛
9⅛	2	...	2	2⅛	Am & For Pow	800	2⅛	2	2⅛	+ ⅛
38⅝	5	...	4⅜	5⅜	do $7 pfd	500	5⅛	5	5	— ⅛
17⅛	2⅝	...	2⅝	3⅛	Do 2d pfd	100	3⅛	3⅛	3⅛	— ⅛
51⅝	25	16.8	25	25⅛	Am H Prod [4.20]	700	25⅝	25	25	— 1
21⅝	8	18.2	10⅛	11	Am Ice [2]	400	11	10⅝	10⅝	— ⅛
8⅜	2⅛	...	2⅜	3	Am Internat	300	3	3	3	....
9⅜	3⅝	...	3⅝	4	Am Loco	900	3⅝	3⅜	3⅝	+ ⅛
44⅝	19	36.8	19	21⅛	Do pfd [7]	300	19½	19	19	— 1½
22¼	7⅛	17.4	7⅝	7⅞	A M & Fdy [1.40]	500	7⅝	7⅝	7⅝	— ⅛
6⅝	1⅝	...	2	2⅛	Am Metal	100	2⅛	2⅛	2⅛	+ ⅛
19⅝	6⅛	...	10	11	Do 6% pfd	30	10	10	10	....
16⅜	3	25.0	3⅝	4	Am P & Li [1]	1,500	4⅝	4	4	....
49⅝	10⅝	45.5	10⅛	11	Do $5 pfd [5]	200	11	10⅝	10⅝	....
8⅝	3⅛	...	3⅛	3½	Am R Std San	3,200	3⅝	3½	3½	— ⅛
13	3	...	3⅝	4	Am Roll Mill	100	4	4	4	— ⅛
18⅝	5⅛	...	7⅛	7¼	Am Smelt & R	2,700	7¼	6⅝	7⅛	+ ⅜
85	22	...	23	30	Do pfd	200	23	23	23	....
55	15	...	15	20	Do 2d pfd	500	15	15	15	— 8⅛
103	90	6.5	93⅛	94	Am Snuff pfd [6]	10	93⅛	93⅛	93⅛	....
8⅝	3	...	3⅛	3⅜	Am Stl Fdrs	200	3⅛	3⅛	3⅛	+ ⅛
36⅝	20	8.3	24	25⅛	Am Stores [2]	100	24⅝	24⅝	24⅝	— ⅛
137⅝	75½	11.7	76⅝	76⅞	Am T & T [9]	28,300	78⅝	75½	76⅝	— 2⅛
86⅝	40½	10.6	47⅛	48⅛	Am Tob [5m]	500	47⅝	47⅛	47⅛	— 1⅛
89⅝	44	10.0	49⅛	49⅝	Do B [5m]	10,300	50⅝	48	49⅝	— ⅛
25	4	...	5	7⅛	Am Type Fdrs	100	5	5	5	....
70	12	...	10⅛	13	Do pfd	40	13	12	13	....
34⅛	11	16.7	11⅛	12	Am W Wks [2]	1,000	12⅛	11⅛	11⅛	— ⅛
5⅝	1⅜	...	...	2	Am Woolen	200	2	2	2	....
12⅝	3	...	3⅝	3⅝	Anaconda	9,700	3⅝	3⅝	3⅝	+ ⅛
17⅞	5⅛	18.8	8	8⅛	Anch Cap [1.50r]	100	8	8	8	— ⅛
12	7	10.0	8⅝	10⅛	Archer-D-M [1]	600	10	10	10	+ 1⅛
44	24	24.1	27⅝	29	Armour Del pf [7]	100	28⅝	28⅝	28⅝	+ ⅛
2	⅝	...	...	⅝	Arm Ill A	100	⅝	⅝	⅝	+ ⅛
1⅛	⅝	...	...	⅝	Do B	60	½	½	½	....
14⅝	3⅛	...	7	7⅛	Do pfd	100	7	7	7	....
8⅝	3	...	3	3⅛	Assd Dry Gds	300	3⅛	3	3⅛	+ ⅛
94	17⅝	...	19⅝	19⅝	Atch T & S F	4,300	19⅝	18⅝	19⅝	— ⅛
86	39⅝	12.5	37⅝	40	Atchison pfd [5]	100	39⅝	39⅝	39⅝	— ⅛
41⅛	9⅝	...	10	11	Atl Coast Line	300	10⅛	10⅛	10⅛	— ⅛
12⅝	8⅝	9.1	10⅝	10⅛	Atl Refin [1]	400	10⅝	10⅝	10⅝	....
151⅝	28⅝	8.5	40	46⅝	Aub Auto [4a]	8,600	48	43⅝	46⅝	— 1⅛
3⅛	1⅛	...	1⅛	2⅛	Aviation Corp	400	2	1⅞	1⅞	— ⅛
					B					
8⅝	2	...	2⅛	2⅝	Baldwin Loc	100	2⅝	2⅝	2⅝	— ⅛
21⅝	3⅝	...	5⅛	5⅝	Balt & Ohio	4,400	5⅝	5	5⅛	+ ⅛
41⅛	6	...	6⅝	7	Do pfd	100	6⅛	6⅛	6⅛	— ⅛
5⅝	3⅝	...	4⅛	4⅛	Barnsdall	1,300	4⅛	4	4⅛	....
43⅛	16⅛	11.8	17	18	Beatrice Cream	100	17⅛	17⅛	17⅛	....
4⅝	2⅝	...	4	4⅛	Belding Hem	400	4	4	4	....
18⅝	4½	...	5	5⅛	Bendix Aviat	2,700	5⅛	4⅞	5⅛	+ ⅛
24⅝	7⅛	...	8⅝	8⅝	Bethlehem Steel	2,000	8⅝	8	8⅛	+ ⅛
22⅛	4⅝	...	5⅝	7	Bohn Alum	300	6	5⅝	5⅝	....
43⅛	20	9.5	21⅛	21⅝	Borden [2]	5,100	21⅝	20½	21⅛	— ⅛
12⅝	3⅝	...	3⅝	4	Borg Warner	100	4	4	4	+ ⅛
11⅝	2⅝	...	3⅛	3⅝	Briggs Mfr	100	3⅝	3⅛	3⅝	— ⅛
58	23⅛	20.0	29	32	Bklyn & Q T pfd	200	30	30	30	+ 1⅛
50⅛	11⅛	...	15	15⅝	Bklyn Man T	600	15⅛	15⅛	15⅛	— ⅛
89⅝	46	9.4	52⅝	53	Bklyn Un Gas [5]	300	53	53	53	....
2	⅛	...	...	⅜	Bruns T & Ry S	400	⅛	⅛	⅛	....
5	1⅛	...	1⅛	2⅛	Bucyrus Erie	300	2	1⅝	2	+ ⅛
13	6⅛	11.4	6⅝	7⅛	Burr Add Mch [.80]	200	6⅝	6⅝	6⅝	— ⅛
65	9⅛	...	10	12	Bush T 7% deb	140	11	10⅛	10⅛	— ⅛
⅝	⅛	...	...	½	Butte & Sup	100	½	½	½	— ¼
19	7	...	8⅛	9	Byers Co	400	9⅛	8⅝	8⅝	— 1⅛
					C					
11⅝	4⅛	...	5⅛	5⅜	Calif Pack	100	5⅛	5⅛	5⅛	+ ⅛
4	1⅛	...	2	2⅛	Calumet & Hec	200	2	2	2	....
7⅝	2⅝	...	2⅝	4	Campbell Wy	100	2⅝	2⅝	2⅝	+ ⅛
13⅝	6	13.3	8⅝	9	Canada D G Ale	100	8⅝	8⅝	8⅝	— ⅛
20⅝	7⅛	13.9	9⅝	9⅝	Canad Pac [1.25]	5,200	9⅝	9⅝	9⅝	+ ⅛
20	10⅛	9.1	10⅝	12⅛	Cannon Mills [1]	100	11	11	11	+ ⅛
43⅝	16⅝	...	22⅛	22⅛	Case J I	4,300	22⅝	21⅝	22⅛	— ⅛
75	30	20.0	30⅛	34⅛	Do pfd [7]	10	35	35	35	+ 2
15	4⅝	10.0	4⅝	5	Caterpil Trac [.50]	300	5	4⅝	5	+ ⅛
5	1⅛	...	2	3⅛	Celanese	200	2⅛	2⅛	2⅛	+ ⅛
6⅝	2⅛	...	4	4⅛	Century Rib M	200	4⅛	4	4	— ⅛
15	3⅛	...	4	4⅛	Cerro de Pas	200	4⅛	4⅛	4⅛	— ⅛
7	1⅝	...	1⅝	2	Checker Cab	500	2⅛	2	2	....
31⅝	9⅝	25.0	9⅝	10	Ches & Ohio [2.50]	4,900	10⅛	9⅝	9⅝	— ⅛
20⅝	4⅛	40.0	5	5⅛	Ches Corp	300	5	5	5	— ⅛
12⅝	2	...	2⅛	3	Chi & N W	300	2⅝	2½	2½	....
3⅛	⅝	...	⅝	1	Chi M St P & P	300	⅝	⅝	⅝	....
5⅛	1⅛	...	1⅛	1⅝	Do pfd	100	1⅝	1½	1½	....
16⅝	1⅛	...	2	3	Chi Rk Is & P	200	2⅛	2⅛	2⅛	+ ⅛
24⅛	2	...	3⅛	4⅛	Do 6% pfd	300	4	4	4	+ ½
28⅝	14⅝	24.0	14⅝	15	City Ice & F [3.60]	500	15⅛	14⅝	14⅝	— ⅛
15⅝	5	16.7	5⅝	6	Chrysler [1]	6,000	6⅛	5⅝	5⅝	— ⅛
2⅛	⅛	...	...	⅛	City Strs	300	⅛	⅛	⅛	....
120	80⅝	9.7	82⅝	83	Coca Cola [8b]	4,200	82⅝	81⅝	82⅝	— ⅛
50	42	7.0	42	43⅛	Do A [3]	200	43⅛	43	43⅛	+ ⅛
31⅛	11	22.7	11	11⅛	Colgate-Pal [2.50]	700	11⅛	11⅛	11⅛	....
10⅛	2⅝	...	3	4	Coll & Aik	200	3	3	3	....
16⅛	4⅛	16.7	6⅛	6⅝	Colum G & El [1]	3,800	6⅝	6	6⅛	— ⅛
41⅛	13⅝	17.7	16⅛	17	Colum Carb [3]	400	16⅝	16⅝	16⅝	— ⅛
21⅛	11⅛	14.6	12⅛	15	Coml Cr pfd [1.75]	10	12⅛	12⅛	12⅛	+ ⅛
27⅝	10⅛	16.7	11⅛	12⅛	Coml Invest Tr [2]	100	12	12	12	....
77	55⅛	10.3	57⅝	58⅛	Do cv pfd [6h]	100	57⅝	57⅝	57⅝	— 1⅛
10⅛	3⅛	12.0	4⅝	4⅝	Coml Solv [.60]	1,900	4⅝	4⅛	4⅛	— ⅛
4⅛	1⅛	15.0	2	2⅛	Comwlth & S [.30]	8,000	2⅛	2	2⅛	+ ⅛
68⅝	27⅝	16.7	35⅛	35⅝	Do pfd [6]	200	35⅝	35⅝	35⅝	+ ⅛
11	6⅛	14.3	6⅝	7	Congoleum-Na [1]	1,300	7⅛	6⅝	7	+ ⅛
68⅝	31⅛	11.1	36⅛	36⅛	Con Gas [4]	17,300	37	35⅝	36⅛	— 1⅛
95	72⅛	6.0	84	84⅝	Do pfd [5]	800	84⅛	84	84	— ⅛
10⅝	5	20.0	5	5⅛	Con Laundries [1]	400	5⅛	5	5⅛	— ⅛
7⅛	4	...	5⅛	5⅛	Con Oil	5,000	5⅛	5	5⅛	+ ⅛
1	⅛	...	...	⅝	Cont Bak B	500	⅝	⅝	⅝	+ ⅛
41	17⅛	12.5	19⅝	20	Cont Can [2.50]	1,900	20⅝	19	19⅝	— ⅛
4⅝	3	...	3	3⅛	Cont Diam Fib	200	3	3	3	....
25⅝	6⅝	13.3	8⅛	9	Cont Ins [1.20]	100	9	9	9	....
7	3⅝	...	4⅛	4⅝	Cont Oil Del	700	4⅛	4⅛	4⅛	....
47⅝	25⅝	12.0	25⅝	25⅝	*Corn Prod [3]	4,600	26⅝	25⅝	25⅝	— 1⅛
129⅝	99⅝	6.5	104	108	*Do pfd [7]	100	107⅝	107⅝	107⅝	+ 1⅝
4⅝	1⅝	...	1⅝	2	Coty	1,400	2⅛	1⅝	1⅝	+ ⅛
15⅝	7⅝	9.2	13⅛	13⅝	Crown Cork [1.20]	1,700	14	13⅝	13⅝	+ ⅛
24	17⅝	15.0	17	19	Do pfd [2.70]	100	18	18	18	— 1⅛
49⅝	15	...	15⅛	15⅝	Crucible Steel pfd	10	15⅛	15⅛	15⅛	....
1⅝	⅝	...	1	1⅛	Cuban-Am Sug	200	1	1	1	....
35⅛	20	11.9	20⅝	21	*Cudahy Pk [2.50]	100	20⅝	20⅝	20⅝	+ 1⅛
2⅝	⅝	...	⅝	1	Curtiss-Wright	700	1	...	...	....
3⅝	1⅛	...	1⅛	1⅝	Do A	300	1⅝	1⅝	1⅝	....
					D					
5⅛	4	15.0	4⅛	4⅝	Davega Strs [.60]	100	4⅝	4⅝	4⅝	....
5⅛	1	...	1⅛	2	Davison Chem	700	1⅝	1⅝	1⅝	....
15⅝	6⅛	6.7	6⅛	6⅝	Deere & Co pf [.40]	200	6⅛	6⅛	6⅛	— ⅛
28⅝	8⅝	...	9	10	Del Lack & W	200	9⅝	9	9	+ ⅛
122	60	13.3	60	62	Detroit Ed [8]	200	61	60	60	— 1⅛
15⅝	12	7.1	14	14⅛	Diamond Mat [1]	100	14⅛	14⅛	14⅛	....
24⅝	20⅝	6.8	21⅛	22⅛	Do pfd [1.50]	100	22	22	22	....
11⅝	7⅛	12.0	10	10⅛	Dome Min [1.20b]	3,500	10⅛	9⅝	9⅝	+ 1⅛
13⅝	5	20.0	5	6⅛	Douglas Airc [1]	100	5⅛	5⅛	5⅛	+ ⅛
57	23	14.3	27⅝	28	Drug Inc [4]	14,500	28⅝	26⅝	28	+ ⅛
59⅝	22⅛	13.0	23⅛	23⅛	Du Pont de N [3]	10,900	23⅝	22⅛	23⅛	— ⅛
105	80⅝	6.9	86⅛	87	Do deb [6]	600	87	86	87	+ 1⅛
					E					
87⅝	36⅛	13.5	37	37⅝	Eastman Kod [5]	12,500	39⅝	36⅛	37⅝	— 3⅛
119⅛	104⅝	5.7	104	105	Do pfd [6]	20	107	105	105	+ ⅛
8	3	...	3	3⅛	Eaton Mfg	100	3	3	3	....
4	⅝	...	1⅛	1⅛	El & Mus	1,500	1⅝	1⅛	1⅝	+ ⅛
32⅝	8⅛	25.5	9	9⅝	El Auto-L [2.30g]	1,400	9⅝	9	9⅝	— 1
15⅝	2⅝	...	3	3⅛	El Pow & Lt	1,500	3	2⅝	3	....
33⅛	12⅛	15.8	18	23	El Stor Bat [3]	300	19	18⅝	19	+ 1
36⅛	19⅛	15.8	17⅛	19⅛	Endicott-John [3]	100	19⅛	19⅛	19⅛	— 3
10	2	...	2⅝	3	Erie R R	600	3	3	3	....
13⅛	2⅝	...	3	4	Do 1s pfd	100	3	3	3	....
					F					
64	30	20.0	30	40	Fed Lt & T pf [6]	20	30	30	30	....
10⅝	3	...	3	3⅝	Fed Wat Svc	100	3	3	3	....
14	6⅛	10.0	6⅝	8	Fed D Strs [.60g]	200	6⅝	6⅝	6⅝	— ⅛
27⅝	6	15.0	8	8⅝	FidPFireIns [1.20]	200	7⅝	7⅝	7⅝	....
59⅝	45⅛	13.0	45⅛	46⅛	Firest T & R pf [6]	100	46	46	46	— ⅛
53	37	6.3	40⅛	41	FirstNatStrs [2.50]	200	40⅝	40⅛	40⅛	— 1⅛
4⅛	1	...	⅝	2	Foundation	200	1⅛	1	1	— ⅛
5⅝	1⅛	...	1⅛	1⅝	Fox Film A	300	1⅛	1⅛	1⅛	....
19⅛	10	18.2	10⅝	11⅛	Freeport Tex [2]	100	10⅝	10⅝	10⅝	— ⅛
					G					
15⅛	4⅝	16.6	5⅝	6⅛	Gen Asphalt [1]	100	6⅛	6⅛	6⅛	+ ⅛
19⅝	10⅛	18.2	11⅛	11⅛	Gen Bak [2]	100	11⅛	11⅛	11⅛	....
16⅝	3⅝	...	4	4⅝	Gen Cable pfd	10	4⅝	4⅝	4⅝	— ⅛
38⅝	20	16.0	24⅝	25	Gen Cigar [4]	500	25	24⅝	25	+ 1⅛
26⅝	8⅛	4.0	9⅝	9⅝	Gen Elec [.40]	15,300	9⅝	9⅝	9⅝	— ⅛
11⅛	10⅝	5.5	10⅝	10⅝	Do special [.60]	500	10⅝	10⅝	10⅝	....
40⅛	19⅝	10.0	19⅝	20	Gen Foods [2]	3,800	20⅛	20	20	— ⅛
2⅝	⅛	...	...	⅝	Gen G & El A	400	⅝	⅝	⅝	....
24⅝	3	...	3⅛	6	Do cv pfd [6d]	100	3⅛	3⅛	3⅛	— ⅛
37	28	10.0	29⅛	30⅛	Gen Mills	300	30⅝	30	30	— ⅛
24⅝	7⅝	12.5	7⅝	7⅝	Gen Mot [1]	7,300	8	7⅝	7⅝	— ⅛
87⅝	59	8.5	58⅝	60	* Do pfd [5]	300	59⅛	59	59⅛	+ ⅛
14	2⅛	...	2⅝	4	Gen Print Ink	10	4	4	4	+ 1⅛
16	8	...	8⅛	9	Gen Stl Cast pfd	50	9	9	9	....
24⅛	10⅛	3.8	12⅝	13	Gillette [.50g]	1,100	12⅝	12⅛	12⅝	— ⅛
68⅝	45	10.9	46	48	†Do cv pfd [5]	200	46⅛	46⅛	46⅛	— ⅛
2⅛	⅝	...	⅝	1	Gimbel Bros	100	⅝	⅝	⅝	— ⅛
54	35	17.9	38	40	Glidden pr pfd [7]	10	39	39	39	— ⅛
6⅛	2⅝	...	4⅛	4⅛	Gobel	500	4⅛	4⅝	4⅛	— ⅛
19⅝	8⅛	16.0	10⅛	10⅝	Gold Dust [1.60]	900	10⅛	10	10	— ⅛
17	7	...	8	11	Goodrich pf	100	8	8	8	....
18⅝	5⅛	...	6	6⅛	Goodyr T & R	500	6⅝	6⅝	6⅝	+ ⅛
61	19⅝	35.0	19⅝	19⅝	Goody T 1st pf [7]	200	19⅝	19⅝	19⅝	— ⅛
16	7⅝	...	16	16⅛	Goth Silk H	3,000	16	14	16	+ 2
4⅝	1	...	1⅛	1⅛	Graham Paige	1,000	1⅝	1⅝	1⅝	+ ⅛
13⅛	6⅝	14.3	7	8	Granite C Stl [1]	100	7⅝	7⅝	7⅝	— ⅛
30⅛	14⅛	6.7	15⅝	16⅛	Grant W T [1]	300	15⅝	15⅝	15⅝	....
13⅛	5	...	5⅝	6⅛	Gt N Ir Ore ctf	800	5⅝	5⅝	5⅝	+ ⅛
25	5⅛	...	6⅛	6⅝	Gt No Ry pfd	500	6⅝	6	6⅛	+ ⅛
4⅛	3	...	3⅝	...	Guantan S pfd	40	4⅛	4⅛	4⅛	+ 1⅛
8	2⅛	...	2⅝	4	Gulf Sta Stl	300	2⅝	2⅝	2⅝	....
					H					
28	19	7.9	21⅝	24	Hack W pf A [1.75]	30	21⅝	21⅝	21⅝	+ ⅛
2⅛	⅝	...	...	⅝	Hahn Dept Strs	400	⅝	...	⅝	....
19	7⅛	...	7	8⅝	Do pfd	100	7⅛	7⅛	7⅛	— ⅛
11⅛	4	...	4	4⅝	Hall Print [1.20]	100	4⅛	4⅛	4⅛	— ⅛
70	33	19.4	36	38	Hanna pfd [7]	70	36	36	36	— 1
28⅛	14⅝	13.3	14⅝	16	Hercules Pow [2]	100	15	15	15	+ ⅛
83	44	13.6	40	45	Hershey Choc [6]	200	44⅝	44	44⅝	— ⅛
83	57	6.8	58⅝	60	Hersh cv pfd [4m]	200	59⅝	59⅝	59⅝	— ⅛
131⅝	110	7.4	120	125	Homestake M [9m]	800	121	119⅛	121	+ 1
24⅝	8⅝	...	9⅛	10⅝	Houston Oil	200	10	10	10	....
5⅛	1⅝	...	2	2⅝	Do new	100	2	2	2	— ⅛
16⅛	5	17.0	5	5⅛	Howe Sound [.85g]	500	5⅛	5⅛	5⅛	— ⅛
30⅝	8	26.9	12⅛	14	Hud & M [3.50]	100	13	13	13	+ ⅛
48	24⅝	16.7	25	42⅝	Do pfd [5]	100	30	30	30	+ ⅛
11⅝	2⅝	...	4⅛	4⅝	Hudson Mot	300	4⅝	4½	4⅝	— ⅛
					I					
18⅝	4⅝	...	6	6⅝	Illinois Central	400	6⅛	6	6	— ⅛
38⅝	7⅛	25.0	8	9⅝	Indust Ray [2]	300	8	8	8	....
39⅝	14⅝	17.7	17	18	Inger Rand [3]	700	18⅛	17⅝	17⅝	— ⅛
3⅝	1	...	...	1⅛	Insuran Md cf	200	1⅛	1⅛	1⅛	— ⅛
4⅝	1⅝	...	1⅛	1⅛	Interlake Ir	100	1⅛	1⅛	1⅛	— ⅛
117	60⅛	9.5	62⅛	63	Int Bus Mach [6m]	400	62⅝	61⅝	62⅝	— 1⅛
18⅝	3⅝	...	4⅛	5	Int Cement	100	4⅝	4⅝	4⅛	+ ⅛
29⅝	10⅝	16.4	11⅛	11⅛	Int Harvest [1.80]	1,000	11⅛	11⅛	11⅛	....
108	68⅝	10.1	69⅝	70	Do pfd [7]	200	69⅝	69⅝	69⅝	....
11⅝	2⅝	...	3	3⅛	Int Hydro El A	400	3	3	3	— ⅛
4	⅝	...	1⅛	1⅛	Int Mer Mar	200	1⅝	1⅛	1⅛	+ ⅛
9⅝	3⅝	...	4⅝	4⅝	Int Nick Can	20,200	4⅝	4⅛	4⅝	+ ⅛
86	50	13.5	52⅛	53	†Do pfd [7]	300	53	52⅛	52⅛	+ 4⅛
2⅝	⅛	...	...	⅝	Int P & P A	100	⅝	⅝	⅝	....
11	2	...	2⅛	2⅝	Do pfd	100	2⅛	2⅛	2⅛	+ ⅛
44⅝	32	9.4	31⅝	32	Int Shoe [3]	500	32⅛	32	32	— ⅛
12⅝	2⅝	...	3⅛	3⅝	Int Tel & Tel	2,100	3⅝	3⅛	3⅛	....
					J					
25⅛	10	...	11	11⅛	Johns Manville	400	11	10⅝	11	— ⅛
					K					
23⅝	5	22.2	8	10	K City So pfd [2]	200	9	9	9	+ 1⅛
9⅝	4⅝	...	4⅝	5⅛	Kayser J	300	5	5	5	+ ⅛
2⅝	⅛	...	...	⅝	Kelly Spring	100	⅝	⅝	⅝	....
4⅛	1	...	1	2⅝	Kelsey Hay Wh	300	1	1	1	....
10⅝	2⅝	...	2⅝	2⅝	Kelvinator	300	2⅝	2⅝	2⅝	— ⅛
13	4⅝	...	5⅝	5⅝	Kennecott	4,900	5⅝	5⅝	5⅝	+ ⅛
19	6⅛	14.3	6⅝	7	Kresge S S [1]	2,400	7⅛	6⅝	6⅝	— ⅛
9⅛	1-32	...	...	⅛	Kreug & Toll	1,900	⅛	...	...	— 1-32
18⅝	10	9.1	10⅛	10⅝	Kroger Groc [1]	200	11	11	11	+ ⅛
					L					
56⅝	25	18.5	27	28⅛	Lambert [5b]	300	27⅝	27	27	— ⅛
2⅝	1⅝	...	2⅛	2⅝	Lee Rub & T	100	2⅛	2⅛	2⅛	+ ⅛
75	47	14.6	48⅛	48⅝	Lehigh P C pfd [7]	1	48⅝	48⅝	48⅝	....
8	3⅝	...	4	4⅛	Libbey O Ford Gl	100	4	4	4	— ⅛
61⅝	34⅝	10.5	38⅛	38⅝	Ligg & My B [4m]	3,100	39	38⅝	38⅝	— 1⅛
22	9	16.7	11⅛	11⅛	Liquid Carb [2]	100	11⅝	11⅝	11⅝	+ ⅛
34	13⅛	20.0	14⅝	15	Loew's [3]	3,000	15⅛	14⅝	15	— ⅛
4⅝	1⅝	...	2	2⅛	Loft	100	2	2	2	....
36⅝	16⅛	17.7	16⅝	17	Loose Wil Bis [3b]	200	17	17	17	+ ⅛
16⅝	9	12.0	10⅝	11	Lorillard P [1.20]	2,100	10⅝	10⅛	10⅛	— ⅛
32⅝	7⅛	...	10	10⅛	Louisv & Nash	900	10⅛	9⅝	10⅛	— ⅛
5	1⅝	...	2	2⅛	Ludlum Steel	100	2⅛	2⅛	2⅛	....
20	6⅛	...	8⅛	12	Do pfd	100	9⅝	9⅝	9⅝	— 2⅛
					M					
18⅝	10	8.3	12	13	Mack Trucks [1]	300	12⅛	12	12	....
60⅛	17	10.5	18⅝	19	Macy R H [2m]	300	19⅛	18⅝	18⅝	— ⅛
3⅝	2⅛	...	2⅛	2⅝	Mad Sq Gar	100	2⅝	2⅝	2⅝	— ⅛
8⅝	4⅛	10.0	4⅝	6	Magma Cop [.50]	100	5	5	5	+ ⅛
20⅝	4	...	5	5⅛	Manh Ry mod gtd	600	5⅛	5	5	— ⅛
7	3⅛	...	3⅛	4	Manh Shirt	500	4	4	4	....
12⅛	6⅛	11.4	6⅝	6⅝	Marine Midld [.80]	200	6⅝	6⅝	6⅝	....
20⅝	9	16.7	9	10	Math Alkali [1.50]	700	10	9⅝	9⅝	— ⅛
20	9⅛	18.0	9⅝	10	MayDeptStr [1.80]	400	9⅝	9⅝	9⅝	+ ⅛
8⅛	3	...	3⅝	4⅛	Maytag pfd w w	100	3⅝	3⅝	3⅝	....
21	10	16.7	11⅛	12	McCall [2]	100	12	12	12	+ ⅛
62	20	26.1	23	25⅛	McCrory Str pfd [6]	10	23	23	23	+ ⅛
7⅛	2⅛	...	2	4⅛	McGraw Hill	100	2⅛	2⅛	2⅛	— ⅛
16⅝	13	10.0	15	15⅛	McIntyre Po [1.50]	700	15⅝	15	15⅝	+ ⅛
62⅝	28	12.5	32⅛	32⅝	McKeesport T [4]	500	32⅛	31⅝	32⅛	— ⅛
5⅛	1⅛	...	1⅛	1⅝	McKess & Rob	100	1⅝	1⅝	1⅝	+ ⅛
23	3⅛	...	4	4⅛	Do pfd	100	4⅛	4⅛	4⅛	....
4	⅛	...	...	⅝	McLell Strs	800	⅝	⅝	⅝	— ⅛
18	8	17.8	9	9⅛	Melville Shoe [1.60]	100	9	9	9	....
6⅛	3⅝	...	4⅛	4⅝	Mid Cont Pet	400	4⅛	4⅛	4⅛	....
21⅛	3⅛	...	4⅛	4⅝	Mo K T pfd	200	4⅝	4⅛	4⅛	— ⅛
11⅝	3⅝	...	4⅛	4⅝	Montg Ward	2,400	4⅝	4⅛	4⅛	— ⅛
1	⅛	...	...	⅝	Moto Met Gau	300	⅝	⅝	⅝	....
27	5	...	7	8	Mullins pfd	5,000	8	8	8	....
9⅝	2⅛	...	2	2⅛	Murray Corp	1,200	2⅛	2⅛	2⅛	....
					N					
19⅝	8	22.2	9⅛	9⅝	Nash Mot	300	9⅝	9⅝	9⅝	....
46⅝	20⅛	13.3	20⅝	21	Nat Biscuit [2.80]	12,800	22	20⅝	20⅝	— 1⅛
130	101	6.6	105⅛	108	Do pfd [7]	500	107	106	106	— 1⅛
14⅝	6⅛	...	6⅝	7⅛	Nat Cash R A	700	7⅛	7⅛	7⅛	+ ⅛
31⅝	14⅝	17.3	14⅝	15⅛	Nat Dairy P [2.60]	6,900	15⅛	14⅝	15⅛	+ ⅛
24⅛	13	11.1	18	18⅝	Nat Distill [2]	500	19	18⅝	18⅝	— ⅛
125	90	7.8	90	92	Nat Lead pf A [7]	1,000	93	90	90	....
105	65	9.2	62	67	Do pfd B [6]	100	65	65	65	....
16⅝	6⅝	14.3	7⅛	7⅝	Nat P & Lt [1]	3,800	8	7⅛	7⅛	— ⅛
9⅛	3⅛	...	4	5	Nat Supply	100	4⅛	4⅛	4⅛	— ⅛
34	13⅛	...	15	16⅛	Do pfd	20	16⅛	16⅛	16⅛	— 1⅛
17⅝	4⅛	...	5	5⅝	Nat Surety	100	5⅝	5⅝	5⅝	....
6⅝	2⅛	...	2⅛	2⅝	Nev Con Cop	200	2⅝	2⅛	2⅛	+ ⅛
4⅝	1⅝	...	2⅛	2⅝	Newton Stl	200	2⅝	2⅝	2⅝	— ⅛
8	4⅛	...	4⅛	5	N Y Air Br	100	4⅛	4⅛	4⅛	+ ⅛
36⅝	8⅝	...	11⅛	11⅝	N Y Central	6,500	11⅝	11⅛	11⅛	— ⅛
31⅝	6	...	6⅝	7⅛	N Y N H & H	800	7⅛	6⅝	6⅝	— ⅛
78⅝	12	...	12⅝	13	N Y N H pfd	200	12⅝	12⅝	12⅝	+ ⅛
14⅝	3⅝	...	4⅛	4⅝	N Y Ont & W	100	4⅛	4⅛	4⅛	+ ⅛
17⅝	10⅝	3.8	13	13⅛	Noranda Mns [.50g]	1,600	13	12⅝	13	+ 1⅛
78	65	6.2	62	71	Norf & W pfd [4]	30	65	65	65	— 4⅛
4⅛	1⅛	...	1	1⅛	No Am Aviat	300	1⅛	1⅛	1⅛	....
40	13⅝	...	16⅛	16⅝	North Am [10%f]	4,500	16⅝	15⅝	16⅛	— ⅛
47⅝	27⅝	10.3	29⅛	30	Do pfd [3]	200	29⅝	29⅛	29⅛	— 1
23⅛	5⅛	...	6⅛	6⅝	North Pac	1,300	6⅝	6⅛	6⅛	....
					O					
8⅛	5	11.4	7	7⅛	Ohio Oil [.80]	600	7⅛	7	7	....
22⅛	9	15.0	10	10⅛	Otis Elev [1.50g]	1,000	10⅛	10	10	— ⅛
4⅛	1	...	1⅛	1⅛	Otis Stl	100	1⅛	1⅛	1⅛	+ ⅛
44⅝	27	14.8	25	27	Outlet [4]	20	27	27	27	....
27	12	9.5	21	21⅛	Owens Ill Gl [2]	300	22	21	21⅛	— ⅛
					P					
37	16⅛	10.5	19⅛	19⅝	Pac G & El [2]	1,700	19⅛	19⅛	19⅝	— ⅛
41⅝	20⅝	11.5	26	26⅝	Pac Lig [3]	300	26	26	26	— ⅛
104⅝	58	11.1	62	71⅛	Pac T & T [7]	10	63	63	63	+ ⅛
5⅛	1⅝	...	1⅝	1⅛	Packard Mot	2,500	1⅝	1⅝	1⅝	....
11⅛	1⅛	...	1⅛	2	Para Publix	500	2	1⅝	1⅝	....
4⅛	2	...	...	4⅛	Park & Tilford	100	4⅛	4⅛	4⅛	....
1⅛	⅛	...	⅛	⅝	Park Utah	100	⅝	⅝	⅝	....
34⅛	13	15.0	16⅛	16⅛	Penney J C [2.40]	1,000	16⅝	16⅛	16⅝	— ⅛
23⅝	6⅛	...	...	7⅛	Penn R R	4,900	7⅝	7	7⅛	— ⅛
121	45⅛	10.4	47⅝	48	*Ppls GL&C [5]	100	48	48	48	— 1
4⅝	3	...	3	4⅛	Petro Corp	1,100	4	3⅝	4	+ ⅛
8⅛	3⅝	...	4	4⅛	Phelps Dodge	200	4⅛	4⅛	4⅛	+ ⅛
5⅛	2	...	2	2⅛	Phila R C & I	100	2	2	2	....
6⅛	2	...	3⅛	3⅝	Phillips Pet	2,500	3⅝	3⅛	3⅝	+ ⅛
22⅛	9⅝	14.3	13	14	Pills Flour [2]	200	14	14	14	+ 1⅛
31⅝	21	11.2	23⅛	25	Pirelli [2.58]	100	23⅝	23⅝	23⅝	+ ⅛
136	105	6.7	...	160	Pitt Ft W pf [7]	20	105	105	105	— 3
5⅛	1⅛	...	1⅛	2⅛	Porto R Am T A	100	1⅝	1⅝	1⅝	— ⅛
42⅝	19⅛	11.4	21⅛	21⅛	Procter & G [2.40]	3,900	21⅝	20⅝	21	— ⅛
1⅝	⅛	...	...	⅝	Prod & Ref	100	⅝	⅝	⅝	— ⅛
60	29⅝	10.0	32	32⅛	Pub S N J [3.20]	4,800	33⅛	31⅛	32⅛	— 1⅛
87	62	8.1	62	63	P S N J $5 pf [5]	200	62⅛	62⅛	62⅛	+ ⅛
25	10⅛	23.1	13⅛	13⅝	Pullman [3]	1,000	13⅝	13	13⅛	— ⅛
5⅛	2⅝	...	3⅛	3⅝	Pure Oil	100	3⅛	3⅛	3⅛	....
15⅛	4⅝	20.0	5	5⅛	Purity Bak [1]	400	5⅛	5	5	— ⅛
					R					
10⅝	2⅛	...	3⅝	3⅝	Radio	5,100	3⅝	3⅛	3⅝	+ ⅛
18⅝	3⅝	...	5⅛	5⅝	Do pfd B	1,100	5⅝	5	5⅛	+ ⅛
7	1⅛	...	1⅝	2	Radio Keith O	400	1⅝	1⅝	1⅝	— ⅛
42	9⅝	8.3	11	14	Reading Co [1g]	100	12	12	12	....
3⅝	1	...	1⅝	1⅛	Rem Rand	800	1⅝	1⅝	1⅝	— ⅛
6	2⅛	...	3	3⅛	Rev C & Br A	100	3⅛	3⅛	3⅛	+ ⅛
71⅛	65	4.6	65	65⅝	Reynolds Tob [3]	30	65⅝	65⅝	65⅝	....
40⅛	26⅛	11.1	26⅝	26⅝	Rey Tob B [3]	800	27	26⅝	26⅝	— ⅛
2⅛	1⅛	...	2⅛	2⅛	Rio Gran Oil	100	2⅛	2⅛	2⅛	+ ⅛
6⅛	1⅝	...	2⅛	3	Rossia Ins	300	2⅛	1⅝	2⅛	+ ⅛
23	12⅝	4.8	17⅝	17⅝	Royal Dut [.81g]	1,500	17⅝	17⅝	17⅝	+ 1⅛
					S					
59⅛	32⅝	15.2	33⅛	34	Safeway Strs [5]	1,200	34⅝	33⅛	33⅛	— 1⅛
42	18	6.4	20	22	Scott Paper [1.40]	10	22	22	22	+ 2
9⅛	6⅛	5.0	7⅛	7⅝	Seaboard Oil [.40]	200	7⅝	7⅛	7⅛	— ⅛
37⅝	9⅝	...	10⅛	10⅛	Sears Roeb	2,600	10⅝	9⅝	10⅛	....
1⅛	⅛	...	...	⅛	Second Nat Inv	100	⅛	⅛	⅛	— ⅛
5⅛	1⅛	...	1⅛	1⅝	Servel	100	1⅝	1⅝	1⅝	— ⅛
4⅛	2⅛	...	3⅛	3⅛	Shell Union	3,200	3⅛	3	3⅛	+ ⅛
31	18	...	23⅝	26	Shell Un pf	300	24⅝	23⅛	24⅛	+ 4⅛
4⅛	2⅛	...	2⅝	3⅛	Skelly Oil	100	2⅝	2⅝	2⅝	— ⅛
10	2⅛	...	3	10	Sloss & Stl & I	300	3⅝	3⅝	3⅝	....
10⅝	5⅛	7.5	6⅝	6⅝	Socony Vac [.45g]	9,300	7	6⅛	6⅝	— ⅛
8⅝	4⅛	...	8	8⅛	So P R Sug	400	8⅛	8	8	....
32⅝	15⅛	10.5	18⅝	19⅛	Sou Cal Ed [2]	600	19⅝	19	19	....
37⅝	6⅛	...	7⅛	7⅛	Sou Pac	1,300	7⅝	7⅛	7⅝	— ⅛
13	2⅝	...	4	4⅛	Sou Ry	800	4	3⅝	4	+ ⅛
20⅛	3	...	4	4⅛	Do pfd	300	4	3⅝	4	+ 1
3⅛	1	...	1⅛	1⅛	Sparks With	100	1⅛	1⅛	1⅛	....
14	8⅝	10.9	10⅛	10⅝	Std Brands [1.20]	7,100	10⅝	10⅛	10⅝	+ ⅛
34⅛	7⅝	20.0	9⅝	9⅝	Std G & El [2]	800	9⅝	9⅝	9⅝	— ⅛
61⅝	24⅝	20.7	27	29⅛	StdG&E $6 p pf [6]	100	29⅛	29⅛	29⅛	+ ⅛
27⅛	15⅛	11.1	17⅛	18⅛	Std Oil Cal [2]	3,300	19⅛	17⅝	17⅝	— ⅛
12⅝	7	...	7	7⅝	Std Oil Kas	200	7	7	7	— ⅛
31⅛	19⅝	8.3	24	24⅛	Std Oil N J [2b]	11,200	24⅝	23⅛	24	— ⅛
23⅛	13⅛	...	16⅛	16⅝	Sterl S cv pf	100	16⅛	16⅛	16⅛	— ⅛
15⅝	4⅝	10.0	5	5⅛	Stone & Webs [.50]	1,000	5⅛	4⅝	4⅝	— ⅛
13⅛	2⅛	...	3⅛	3⅝	Studebaker	400	3⅝	3⅛	3⅛	— ⅛
13⅛	7	12.5	8⅛	10	*Superheater [1]	200	8⅝	8⅝	8⅝	+ 1⅛
					T					
13⅝	9⅛	10.0	9⅛	9⅝	Texas Corp [1]	2,300	9⅝	9⅛	9⅝	+ ⅛
26⅝	12⅛	16.7	12	12⅝	Tex Gulf Sul [2]	2,800	12⅝	12⅛	12⅛	— ⅛
14	3⅝	...	4⅛	5	Third Ave	100	4⅛	4⅛	4⅛	— ⅛
3⅛	2	...	2⅛	2⅝	Tide Wat As	1,000	2⅝	2⅛	2⅛	....
23	8⅛	16.7	8⅝	9	Timk Roll B [1.50]	300	8⅝	8⅛	8⅝	— ⅛
6	2⅛	...	2⅛	2⅝	Transamerica	2,200	2⅝	2⅝	2⅝	— ⅛
4⅛	1⅝	...	2	2⅛	Tri Cont Corp	1,300	2⅝	2	2	....
58⅝	42	11.3	52⅝	54	Do pfd [6]	2,300	54	53⅝	53⅝	— ⅛
					U					
3	⅛	...	...	⅝	Ulen & Co	100	⅝	⅝	⅝	....
36⅝	15⅛	7.5	16⅝	16⅝	Un Carbide [1.20]	5,600	16⅝	16⅛	16⅝	— ⅛
13⅝	8⅝	15.6	9	9⅝	Un Oil Cal [1.40]	400	9⅝	9	9⅛	— ⅛
94⅝	29⅝	20.0	30	30⅝	Un Pac [6]	8,800	30⅝	29⅝	30⅛	— 1⅛
68	40	10.0	40	41	Do pfd [4]	100	40⅝	40⅝	40⅝	....
19⅛	11⅝	11.7	12	12⅛	Un Tank Car [1.40]	100	12	12	12	....
16⅝	6⅝	...	7⅛	7⅝	Unit Aircraft	1,700	7⅝	7⅝	7⅝	— ⅛
46	30⅝	7.3	41⅛	43	Do pfd [3]	100	41	41	41	+ 1
28⅛	11⅝	18.2	11⅝	12	Unit Bis [2]	200	11⅝	11⅝	11⅝	— ⅛
14	6⅝	...	8	8⅛	Unit Carbon	200	8⅛	8⅛	8⅛	— ⅛
1⅝	⅝	...	...	⅝	Unit Cigar	700	⅝	⅝	⅝	....
10⅛	3⅛	10.0	4	4⅛	Unit Corp [.40]	12,200	4⅝	4	4	— ⅛
38⅝	20	13.6	21	21⅛	Do pfd [3]	300	22⅝	22	22	....
30⅛	10⅛	15.4	13	13⅝	Unit Fruit [2]	600	13⅝	13⅛	13⅛	+ 1
21⅝	9⅛	10.0	12	12⅝	Unit Gas Im [1.20]	5,100	12⅝	11⅝	12⅛	— ⅛
94	70	6.5	76⅛	77⅛	Do pfd [5]	100	77	77	77	+ ⅛
3⅛	1⅝	...	1⅛	1⅝	U S & For Sec	200	1⅝	1⅝	1⅝	+ ⅛
51⅛	26	...	30⅝	36	Do pfd	200	30	30	30	+ ⅛
25⅝	10⅛	14.5	11	13	U S Gypsum [1.60]	200	11	11	11	— ⅛
31⅛	13⅛	...	15⅝	16	U S Ind Alco	300	16⅛	15⅝	15⅝	— ⅛
15⅛	7⅛	28.6	7⅛	8	U S Pipe [2]	200	7⅝	7⅛	7⅝	....
5⅝	1⅛	...	1⅛	2	U S Rubber	100	2	2	2	....
19⅝	10	10.0	10⅛	10⅝	U S Sm & R [1]	100	10⅝	10⅝	10⅝	— ⅛
39	31⅛	11.3	31	32	Do pfd [3.50]	200	31⅛	31⅛	31⅛	— ⅛
52⅝	21⅝	...	22⅛	22⅝	U S Steel	23,100	23⅝	21⅝	22⅝	— 1⅝
113	51⅛	13.0	54	54⅝	Do pfd [7]	2,000	55⅛	53⅝	54	— 2⅛
65⅝	55	8.0	55	57⅛	U S Tob [4.40]	100	55	55	55	— 3
3	⅝	...	...	1⅛	Unit Strs A	200	⅝	⅝	⅝	— ⅛
50	23	29.6	26	28⅛	Univ P 1st p [8]	110	27⅝	27⅛	27⅛	— 2⅛
10⅝	1⅛	...	2	2⅛	Util P&L A	200	2	2	2	— ⅛
					V					
18⅝	5⅛	...	6⅝	7⅛	Vanadium	500	7	6⅝	7	....
1	⅛	...	...	⅝	Va-Caro Chem	600	⅝	⅝	⅝	....
29⅝	7⅝	...	7⅝	8⅛	Vulcan Detin	70	7⅝	7⅝	7⅝	— ⅛
					W					
4⅝	⅛	...	...	⅝	Warner Pict	400	⅝	⅝	⅝	....
1⅛	⅛	...	...	⅝	Warner-Quin	100	⅛	⅛	⅛	....
50	43	9.3	43	45	Wes Oil & S p [4]	300	43⅝	43	43	....
70	25	23.3	26⅛	30	W Pa El A [7]	20	30	30	30	....
70	20	18.2	33	34	Do 6% pfd [6]	50	33⅝	33⅝	33⅝	— 1⅛
110	80	8.2	82	86	*Do 7% p [7]	50	85	83	85	— ⅛
50	12⅝	...	13⅛	13⅝	West Un Tel	600	13⅛	13⅛	13⅛	— 1⅛
35⅛	15⅝	...	16⅛	16⅝	Westing E & M	5,600	17	16	16⅝	— ⅛
72⅛	52⅛	6.0	55	58	Do 1st p [3.50]	140	58	55⅛	58	+ 1
12⅝	3	20.0	4⅝	5⅛	Westvaco Chl [1]	100	4⅝	4⅝	4⅝	— ⅛
12	6⅝	...	7	8	White Mot	800	7	7	7	— ⅛
28⅛	11⅛	18.2	11	11⅛	White R M S [2]	600	12⅛	11⅝	11⅝	— ⅛
1⅛	⅛	...	⅛	1⅛	White S M pfd	100	1⅛	1⅛	1⅛	— ⅛
46⅝	22	10.0	24	24⅝	Woolworth [2.40]	6,800	24⅝	23⅝	24⅛	....
23⅝	5	...	10	10⅝	Worth P & M	200	10	10	10	....
57	25⅛	10.0	30	38	Wrigley Jr [3]	100	30	30	30	— 1
					Y					
10⅛	6⅛	16.6	5⅛	7	Yale & Towne [1]	200	6⅛	6⅛	6⅛	— ⅛
5	1⅝	...	...	1⅛	Yell Trk & C	100	1⅛	1⅛	1⅛	+ ⅛
25	12	...	20	24⅛	Do 7% pfd	130	24⅛	22	23	— 2⅛

*Ex div. †First sale since div. date or dates. XR—Ex rights. a—Plus extras. b—Including extras. d—Payable in scrip. e—Paid last year. f—Payable in stock. g—Paid so far this year. h—Cash or stock. k—Accumulated div. paid this year. m—Also extra cash or stock div. paid since Jan. 1.

Sales to 10:30 a. m., 200,000; to noon, 400,000; to 1:30 p. m., 400,000; to 2:10, 500,000 shares. Total sales, 612,870 shares.

SELLING KNOCKS FEW POINTS OFF IN WALL STREET

[Continued from page 19, column 8.]

ter showing than most groups being bolstered by reports of a move to pool the present surplus stocks of American producers. Anaconda, Kennicott, and others of the section finished with plus signs to their credit.

The oils also bucked the trend. Rising gasoline prices were in their favor. The day's trading volume continued to hold around 600,000 shares.

Market commentators are saying that the market has about reached the point where it is in a position to benefit by aggressive sponsorship. Stocks are now being held outright with few exceptions, it is said, margin holders to a large extent having been eliminated from the picture. The pressure of selling is gradually subsiding and a considerable amount of idle capital is supposed to have been accumulated by late investors who got panicky and sacrificed their holdings. Letter writers think that what has been keeping prices down here of late as much as anything else has been the lack of good sponsorship, and they submit that the time is about at hand for would-be market makers—if any there be—to step forward and do their stuff.

AURORA BANK CLOSES; PLEDGES FULL PAYMENT

The board of directors of the First National bank in Aurora, Broadway and Fox street, Aurora, voted last night not to open the doors of the bank today.

Steady withdrawals during the last two months, climaxed by a run yesterday, influenced the directors' decision. Many of the depositors, after withdrawing their funds, deposited them in the three other Aurora banks, none of which experienced any deposit uneasiness.

According to A. C. Wilson, president, the First National bank in Aurora will pay depositors 100 cents on every dollar in due time. The bank had total deposits of $2,886,050 as of June 30 and a surplus of $250,000 and was capitalized at $200,000. The bank last August succeeded the First National Bank of Aurora, said at the time to be the third oldest national finance house in the country, taking over its building and almost the same name. The names were differentiated in the substitution of the word "in" for "of."

COTTONSEED OIL.

NEW YORK, July 5.—(AP)—Bleachable cottonseed oil closed strong, 9 to 16 points net higher, with active demand for September and January. Offerings were small. A sharp advance in lard and hogs overshadowed other developments. Sales were 4,350 barrels, including exchanges. Crude oil was 3⅛c bid in the southeast and the valley and nominal in Texas. Bleachable spot closed 3.50c; July, 3.58c; September, 4.09c; December, 4.09c; January, 4.20c.

ARRIVAL OF BUYERS

Buyers may register in this column by telephoning Superior 0100, by mailing in advance notices, or by filling out blanks at their disposal in The Tribune Public Service office, 1 South Dearborn street.

The following buyers of coats for August selling will be registered today at the Central States Department stores, 367 West Adams street:

ELGIN, Ill.—Ackemann Brothers, Fred Carleton and Mrs. Cline.
PEORIA, Ill.—P. A. Bergner & Co., Miss M. Gourley.
MANITOWOC, Wis.—Henderson Hiyt Co., Miss L. Beaton.
FOND DU LAC, Wis.—Hills Bros., Miss M. O'Brien.
DECATUR, Ill.—Linn & Scruggs Dry Goods Co., Sherman Peterson.
KOKOMO, Ind.—William H. Turner company, Leo White.
CLINTON, Ia.—John D. Van Allen & Son, Mrs. Katherine Swebersky.
CHAMPAIGN, Ill.—G. C. Willis, Mrs. Hertzberg.
RACINE, Wis.—Zahn Dry Goods Co., Mrs. Helen Mitchell.
WISCONSIN RAPIDS, Wis.—Johnson & Hill Co., Miss Grace Greene.
KALAMAZOO, Mich.—J. R. Jones Sons & Co., S. G. Miller and Mrs. Baker.
GALESBURG, Ill.—Kellogg Drake & Co., J. C. Hart.

Two Firms Are Suspended from the New York Curb

New York, July 5.—(AP)—The New York curb exchange today announced suspension of two firms for failure to meet their engagements.

They were Rhodes & Miller of Huntington, W. Va., associate member of the exchange, and A. K. Shaw & Co. of New York, regular members. Both firms are small.

Partners of A. K. Shaw & Co., the local firm, are Richard S. Atterbury, Alan K. Shaw, and George F. Dennis. The Rhodes & Miller partnership was composed of George M. Rhodes, James J. Miller and Thomas A. Stunt. Each firm has held membership in the exchange for about two years.

Melvin A. Traylor Leaves for East on Business

Melvin A. Traylor, Chicago banker, and a contender for the Democratic nomination for the presidency during the recent convention, left yesterday afternoon for New York over the New York Central railroad. Mr. Traylor said that his trip was purely a business one and had no political significance.

BUSINESS SESSIONS TODAY

CONVENTIONS.
American Furniture Mart...Amer. Furn Mart
Chicago Nat. Lamp Show...Merchandise Mart
Furniture Market............Merchandise Mart
Inst. of Store Decoration...Merchandise Mart
Nat. Retail Furniture Assn...Am. Furn. Mart

MEETINGS.
Conlon corporation [display]........Belmont
United Furniture Stores.............Belmont

LUNCHEONS.
Chgo. Freight Forwarders' Assn. Gt. Northern
Public Ownership league...Central Y. M. C. A.

EVENING EVENTS.
Purchasing Agents [dinner]...Great Northern

[Compiled by the convention bureau of the Chicago Association of Commerce, to which please send any additions or corrections.]

DRY GOODS.

NEW YORK, July 5.—(AP)—Cotton goods opened steady and quiet today. Burlaps showed no change of moment over the holiday, the demand from bag manufacturers remaining light. Buyers were showing more interest in fine woven silks. Acetate rayon was the chief seller in the current market. Little change was noted in the status of men's wear wool goods, but interest in women's wear for fall is increasing.

NATURAL LAW EXPLAINS RISE IN HOG PRICES

[Continued from page 19, column 1.]

fore will have a favorable effect upon business and employment here.

Improvement in prices of farm commodities has created better sentiment in agricultural districts and has engendered optimism among business men in small towns which, if it continues, must be reflected in the larger industrial centers.

When it is recalled that about eighty per cent of farm income is derived from live stock and dairy products the importance of the rise in prices for these products is better understood. The price of meat and butter is a better index of farm prosperity than the price of wheat.

PAEPCKE FIGHTS SUIT AGAINST HIS COMPANY

Walter P. Paepcke, president of the Container Corporation of America, said yesterday the bill for receivership filed against the company in Wilmington, Del., was entirely without justification.

The petitioner was Harrington J. Thomson of Orange, N. J., who stated he owns one $1,000 5 per cent debenture of the corporation. He alleged that earnings have declined steadily in recent years and the corporation cannot continue operation without impairment of capital.

Mr. Paepcke said that the corporation has regularly met all maturities and interest payments and has no obligations of any size maturing in the near future. Current bills are being paid in the regular course of business, he stated. The company's report, which will be issued late this month, will show a strong financial position, with no bank loans or funded debt, Mr. Paepcke declared. Cash alone is equivalent to almost the total current liabilities, he added.

United Power and Light Net Income Is $6,986,670

[Chicago Tribune Press Service.]

New York, July 5.—The report of the United Light and Power company and its subsidiaries for the twelve months ended with May 31, 1932, shows a combined net income of $6,986,670, after interest, taxes, depreciation, subsidiary preferred dividends and other charges. This was equivalent, after preferred dividend requirements, to 97 cents a share on the 3,473,923 shares of class A and class B common shares outstanding during the period. It compared with $9,243,592, or $1.63 a share, on the average amount of A and B common outstanding in the corresponding period of 1931.

CHICAGO STOCK TRANSACTIONS

Tuesday, July 5, 1932.
Shares sold today..........13,000 Total sales 1932 to date......3,856,000
Year ago..................130,000 Total sales 1931 to date......20,702,200

Prev. 1932 High	Low	Div. yld. pct.	Bid	Asked	Description, div. rate, $s—	Sales	High	Low	Close	Net chge.
31⅝	18⅛	10.0	19⅛	21⅛	Abbot Lab [2]	50	19⅝	19⅝	19⅝	— ⅛
6	4	12.5	3	4	Ainsworth [.50g]	100	4	4	4	— 1⅛
12⅛	1	...	1	1⅛	Assoc Tel Util	100	1⅛	1⅛	1⅛	+ ⅛
18⅝	4⅛	...	5	5⅛	Bendix Av	150	5	5	5	— ⅛
5⅝	1⅛	...	1⅛	1⅝	Binks Mfg	100	1½	1½	1½	— ⅛
12⅝	3⅝	...	3⅝	4	Borg Warner	250	4	3⅝	3⅝	— ⅛
14	2	...	3⅛	4⅛	Bruce E L	100	3⅛	3⅛	3⅛	+ 1⅛
2⅛	⅝	...	1	1⅛	Butler Bros	150	1	1	1	....
69⅛	15	22.2	25⅛	...	Cent Ill P Svc pf [6]	50	27⅛	27	27	— 1
6⅛	⅝	...	...	1⅛	Cent & S W	50	1	1	1	+ ⅛
6⅝	1⅛	...	2	2⅛	Cities Serv	800	2⅛	2	1⅞	+ ⅛
122	48⅝	15.4	52⅝	52⅝	Comwlth Edis [8]	350	52⅛	52	52	— 3⅛
2⅝	⅝	...	...	...	Cont Chi	150	⅝	⅛	⅝	....
21	7⅛	25.0	7⅝	8⅝	Do pfd [2]	200	8⅛	8⅛	8⅛	+ ⅛
8⅛	2	...	2⅛	2⅝	Cord Corp	300	2⅛	2⅛	2⅛	— ⅛
13⅛	5⅛	16.7	5⅝	6⅛	Gt Lakes Dredge [1]	150	6	6	6	....
6⅛	⅛	...	...	⅛	Insull Util	750	⅛	⅛	⅛	....
22½	15	13.3	13	16⅛	Katz Drug [2]	100	16	15	15	— 1
3	⅛	...	2⅛	2⅛	Kellogg Switch	100	2⅛	2⅛	2⅛	+ ⅛
1	⅛	...	⅛	⅝	La Salle Ext	1,000	⅛	⅛	⅛	....
5	2	...	2	3	Manh Dearborn	50	2	2	2	— ⅛
13	3	...	2⅝	3⅝	Marshall Field	100	3	3	3	— ⅛
7	⅛	...	⅛	⅝	Mid West Util	2,400	⅛	⅛	⅛	....
6½	⅝	...	⅛	⅝	Midland United	100	⅝	⅝	⅝	....
2	⅛	...	⅛	⅝	Nat Sec Inv	600	⅛	⅛	⅛	....
45	25⅝	...	27	27⅛	Nat Sec Inv pfd	150	27	26⅝	27	+ ⅛
125	28⅛	28.6	27	29⅛	Public Ser n p [8]	100	28⅛	28⅛	28⅛	— 2
107½	96	6.2	95	97	Quaker Oats pfd [6]	80	97	97	97	— ⅛
1⅝	⅛	...	⅛	⅝	Railroad Sh	100	⅛	⅛	⅛	+ ⅛
17½	13	13.3	14	17	Rath Pack [2]	100	15½	15½	15⅛	+ ⅛
36	29	27.5	28	....	St Louis N Stk Yds [8]	10	29	29	29	— 5
1½	⅛	...	⅛	⅝	Seab Util	100	⅛	⅛	⅛	....
19	7	10.0	9⅝	9⅝	Swift & Co [1]	250	9⅝	9⅝	9⅝	....
25⅝	9⅛	17.7	17⅛	17⅝	Swift Intl [3]	600	17⅛	17⅛	17⅛	— ⅛
25	10⅝	14.5	11⅛	13	U S Gypsum [1.60]	150	11½	11	11½	+ ⅛
114	85	8.1	89⅛	94	Do pfd [7]	50	87	87	87	....
11⅝	2⅛	50.0	2⅛	2⅝	Util & Ind pfd [1.50]	200	2⅝	2⅝	2⅝	....
11⅝	8½	...	9⅛	9½	Walgreen	250	9⅝	9	9⅝	— ⅛
73	22	...	23	24	Ward Mont A	200	24	22	24	....
6	⅝	...	⅛	½	West Cont Util	100	⅝	⅝	⅝	— ⅛

*Ex dividend. ‡First sale since ex dividend date or dates. XR—Ex rights. a—Plus extras. b—Including extras. c—Paid last year. f—Payable in stock. g—Paid so far this year. h—Cash or stock.

BONDS.

Prev. 1932 High	Low	Sales	Issue—	High	Low	Close	Net chge.
48	34	$15,000	Chi City Rys 5s '27 ctf	37	37	37	+ 2⅛

METALS.

NEW YORK, July 5.—(AP)—STEEL—Prices per 100 lbs, f. o. b. Pittsburgh: Blue annealed sheets, hot rolled, $1.70; galvanized sheets, $2.85; black sheets, hot rolled, $2.20; steel bars, $1.60. COPPER—Quiet; electrolytic, spot and future, 5⅝c. TIN—Barely steady; spot and nearby, $20.40; future, $20.70. IRON—Quiet; No. 2, f. o. b. eastern Pennsylvania, $14.00; Buffalo, $14.00@14.50; Alabama, $10.00@11.00. LEAD—Spot, New York, 2.85c; East St. Louis, 2.70c. ZINC—Barely steady; East St. Louis, spot and future, 2.65c. ANTIMONY—5c. QUICKSILVER—$56.00@58.00.

LONDON, July 5.—(AP)—COPPER—Standard, spot, £26 15s; future, £26 2s 6d. Electrolytic, spot, £30 10s; future, £31 10s. TIN—Spot, £122 15s; future, £124 7s 6d. LEAD—Spot, £10 5s; future, £10 12s 6d. ZINC—Spot, £11 15s; future, £12 5s.

GASOLINE AND OILS.

GASOLINE—Including tax: Red Crown, service station, 17.1c; Stanolind blue, 13.6c; ethyl, 20.1c. CARBON—Perfection, 10c. FUEL OIL—Stanolex, 100 gals or more, 6c; less than 100 gals, 8c. LINSEED—Raw, 54c; boiler, 57c. TURPENTINE—49c. DENATURED ALCOHOL—48c. DIESEL ENGINE FUEL OIL—Bunkered at Indiana Harbor ship canal, 3⅛c per gal. WHITE LEAD—100 lbs, $12.00.

OIL CITY, Pa., July 5.—(AP)—Credit balance, $1.97. Runs, 68,544; average runs, 17,138. Shipments, 96,910; average shipments, 30,671 brls.

LIVERPOOL COTTON.

LIVERPOOL, July 5.—(AP)—COTTON—Receipts, 8,000 bales, including 100 American. Spot, moderate business done, prices 1 to 4 points lower. Quotations in pence: American strict good middling, 5.27d; good middling, 5.02d; strict middling, 4.90d; middling, 4.80d; strict low middling, 4.72d; low middling, 4.62d; strict good ordinary, 4.42d; good ordinary, 4.12d. Futures closed barely steady: July, 4.44d; October, 4.42d; December, 4.46d; January, 4.48d; March, 4.54d; May, 4.58d.

RAW SILK.

NEW YORK, July 5.—(AP)—RAW SILK—Futures closed firm; sales, 120 bales. July, $1.17@1.18; Sept., $1.19@1.29; Dec., $1.24@1.25. Open market quotations [sixty day basis]. Shanghai steam extra B, $1.40; Canton double extra A, 14@16s $1.20. Japanese crack double extra, $1.35.

SUGAR.

NEW YORK, July 5.—(AP)—SUGAR—Raw was firmer today. Although local refiners as yet have shown no disposition to make extensive commitments, both outport refiners and operators paid advances for Philippines in a little later position. Locally there was believed to be interest at 2.95c for sugars in suitable positions, but what little was offered was held at 3.00c. The only sales confirmed were 18,000 bags of Philippines due late this month to an outport refiner at 2.97c and 45,000 bags for July-August shipment to an operator at 3.00c. The market closed 1 to 6 points net higher. Trading was fairly active, sales aggregating 32,050 tons, although much of it was exchanges. Prices follow:

	Open.	High.	Low.	Close.	Prev. close.
September	.92	.96	.92	.96	.90
December	1.00	1.01	.99	1.01	.96
January	1.00	1.00	1.00	1.00	.96
March	1.04	1.04	1.02	1.02	1.00
May	1.08	1.08	1.07	1.07	1.05
July 1933	1.12	1.12	1.11	1.11	1.09

Refined was unchanged, but the undertone was firm in sympathy with the steadiness of raw. Prices were listed at 3.90c for fine granulated, with business fair, but mostly representing withdrawals on old contracts.

COFFEE.

NEW YORK, July 5.—(AP)—Coffee was steady today on buying for local trade houses and European interests. No. 7 contracts opened 1 point lower to 1 point higher and closed 1 to 3 points higher. Sales, 3,000 bags. Santos opened unchanged to 3 points higher and closed 2 points lower to 3 points higher. Sales, 4,000 bags. Closing quotations: Santos—July, 9.25c; September, 9.00c; December, 8.83c; March, 8.70c; May, 8.67c. No. 7 prices follow:

	Open.	High.	Low.	Close.	Prev. close.
September	6.08	6.08	6.08	6.08	6.08
December	6.02	6.03	6.02	6.03	6.03
March	6.04	6.04	6.04	6.04	6.03

Spot coffee, dull. Rio 7s, 7⅝c; Santos 4s, 9⅝@10c, cost and freight offers included. Santos Bourbon 3s and 5s at 9.75@10.10c.

FOREIGN MONEY MARKETS.

LONDON, July 5.—(AP)—Money, ⅝ per cent. Discount rates, short bills, 1@1 1-16; three month bills, 1 1-16@1⅛ per cent. Bar silver quiet and unchanged at 16⅝d.

PARIS, July 5.—(AP)—Three per cent rentes, 77 francs 35 centimes. Five per cent loan, 99 francs 95 centimes. Exchange on London, 90 francs 30 centimes. The dollar was quoted at 25 francs 47¼ centimes.

EXPORT COPPER BRINGS PRICE OF FIVE CENTS

[Chicago Tribune Press Service.]

New York, July 5.—Copper for foreign delivery was offered today at 5 cents a pound, and it was said in trade circles that a small amount of copper had been sold at a price which shaded that. Domestic copper was held at 5⅝ cents a pound. Little or no business was done in either the foreign or the domestic division of the market.

Copper Exporters, Inc., the coöperative foreign selling agency of the industry, continues to function, notwithstanding the withdrawal of several of the most important members. It was said in the copper trade that copper exporters could meet any price made by independent producers under the rule which permits sale of copper by members at a special price under the official price of the organization.

Five of Byllesby Concerns Report; One Shows Gain

Five Byllesby utility units yesterday reported earnings for the 12 months ended May 31. Northern States Power company was the only one of the reporting units showing a gain over the preceding 12 months. Northern States reported $11,758,085 after interest but before depreciation and amortization, as compared with $11,364,137 in the preceding year.

The Philadelphia company had a balance after interest of $18,400,029, against $22,623,880 in the preceding 12 months. Louisville Gas and Electric company reported $4,402,863 balance after interest but before depreciation and amortization. In the previous 12 months the balance was $4,485,640. Duquesne Light company reported 12 months' balance of $15,490,407, as compared with $16,939,316. Southern Colorado Power company's balance for the 12 months was $519,422, against $599,434.

Russians Refuse to Attend Oil Parley's Paris Session

PARIS, July 5.—(AP)—The head of the Russian oil syndicate in Paris today declared Russia will not participate in the tri-partie oil conference which is in session here for the purpose of "ending the depression" in the oil industry.

CUBAN SUGAR POOL PUT IN OPERATION; U. S. QUOTA REDUCED

[Chicago Tribune Press Service.]

New York, July 5.—The sugar trade came back from the holidays this morning to find the oft-mentioned Cuban sugar pool an overnight fact.

A decree has been signed by President Machado calling for the formation of a holding movement to withdraw 700,000 tons from the United States quota and transfer another 115,000 tons from that quota for export to European nations.

According to advices from Havana the decree does not differ essentially from widely publicized reports of last week. In effect it makes law the holding of 700,000 tons until Jan. 1, 1933.

If, however, the price of sugar in Cuba rises above 1½ cents a pound, cost and freight, for five consecutive days during the period, the tonnages will be released.

The clause pertaining to the transfer of 115,000 tons from the United States quota for shipment to foreign consumers was instituted to take care of nations such as Germany, which are now faced with sugar shortages.

Responding buoyantly to this news, the sugar futures market on the New York coffee and sugar exchange jump 1 5 points in the early trading.

Trade in London Quieter; Profit Taking Arises

LONDON, July 5.—(AP)—Trading was quieter and after early strength irregularity developed due to profit taking, especially in gilt edged securities and foreign bonds. Firmness in American shares disappeared after the lower Wall street opening. Cable and wireless was firm on the preference dividend announcement. The closing was irregular.

PARIS, July 5.—(AP)—After an irregular opening, prices soared under the lead of rentes, the 2 per cent issue gaining two points. Bank shares, international issues and oils were firm. The bourse closed buoyant.

BERLIN, July 5.—(AP)—Prices on the boerse continued firm, and despite some profit-taking sales the closing was sustained.

HERBERT L. HARKER and G. ELDREDGE HAMLIN
FORMERLY VICE PRESIDENTS OF P. W. CHAPMAN & CO., INC.
ANNOUNCE THE ORGANIZATION
OF
HARKER & HAMLIN, INC.
INVESTMENT SECURITIES
3426 BANKERS BUILDING + 105 WEST ADAMS STREET
TELEPHONE FRANKLIN 6001
CHICAGO
JULY 6, 1932

PRICES OF HOGS AT HIGHEST POINT IN EIGHT MONTHS

Cattle Market Also Makes Good Showing.

CHICAGO LIVE STOCK

HOGS.

Receipts, 34,000; shipments, 4,500.

Bulk of sales	$4.45@5.10
Light, good to choice, 140@160	5.00@5.20
Light, good to choice, 170@180	5.10@5.20
Good to choice, 190@210	5.10@5.20
Good to choice, 220@250	5.00@5.20
Good to choice, 260@350	4.75@5.10
Light packing sows, 270@350	4.25@4.65
Heavy packing sows, 350@550	3.90@4.25
Stags subject to dockage	2.50@3.50
Pigs, good to choice, 100@135	4.75@4.90
Pigs, fair to good, 100@125	4.25@4.75
Pigs, inferior to fair, 60@135	3.50@4.25
Boars	1.00@2.00

CATTLE.

Receipts, 12,000; shipments, 4,500.

Prime steers, 1,000@1,500	$8.25@8.75
Good to choice, 700@1,300	7.75@8.50
Bulk of steers	6.75@8.50
Poor to choice, 700@1,000	5.75@8.50
Low grade killing steers	4.75@5.50
Cows, choice to prime	4.75@5.25
Cows, good to choice	3.75@4.75
Cows, common to fair	2.50@3.25
Canners and cutters	1.25@2.50
Heifers, yearlings, good to choice	6.50@7.60
Heifers, fair to good	4.75@6.25
Bulls, bologna, common to good	2.50@3.35
Calves, poor to choice	3.00@6.00
Stockers and feeders	3.50@5.75

SHEEP AND LAMBS.

Receipts, 7,000; shipments, 2,500.

Native lambs, good to choice	$6.00@6.75
Native lambs, medium to choice	5.75@6.25
Native lambs, common to fair	5.25@5.75
Native lambs, culls	4.00@5.00
West range lambs, good to choice	6.00@6.55
Wethers, aged, fair to best	2.50@3.00
Feeding lambs, fair to good	3.00@3.75
Ewes, light, good to choice	1.50@2.25
Wethers, aged, fair to best	2.50@3.00
Ewes, heavy, good to choice	1.00@1.25
Ewes, inferior to fair	.50@1.00
Yearlings, all grades	2.75@5.10
Bucks	1.00@1.25

COMPARATIVE PRICES.

HOGS—Bulk of sales yesterday	$4.45@5.10
One month ago	3.05@3.50
One year ago	5.15@7.25
Top yesterday, $5.20; average, $4.80.	
CATTLE—Bulk of sales	$6.75@8.50
One month ago	5.75@7.15
One year ago	7.00@8.00
Top yesterday, $8.75; average, $7.60.	
SHEEP—Fed western lambs	$5.25@6.25
One month ago	5.50@7.35
One year ago	6.25@7.25
Top yesterday, $6.75; average, $5.75.	

Estimated receipts at Chicago today: Cattle, 8,000; hogs, 11,000; sheep, 8,000.

The hog market yesterday went into the 27th day of the longest uninterrupted advance in many months. Prices were the highest in 8 months and they were equal to the highest level since Oct. 29, 1931. Yesterday's peak soared to $5.20, showing an advance of $1.90, or 57 per cent over the low day, May 28. The general average moved up to $4.80, showing $1.65, or 52 per cent advance since the low spot.

Uneveness in yesterday's market ranged from steady to 25c higher, compared with the close of last week, packing grades of hogs taking the lead on the upturn early in the session. Packing sows are unusually scarce for this season of the year when the movement of old sows is generally in full swing. According to most reports sows were turned on grass earlier in the season when prices were extremely low, and only recently, since the advance in the market, has much corn been fed to "packers" intended for slaughter.

There was a good clearance for all classes yesterday, particularly after an advance estimate of only 11,000 for today was released. High quality 170@230 lb averages made the new $5.20 top, while most 250@300 lb averages sold at $4.90@5.10. Light and handyweight sows sold at $4.40@4.65, and most 400@500 lb averages at $3.85 @4.25.

Cattle Also Advance.

The cattle market was not to be slighted. New highs were made in both the steer and yearling classes, with the trade buoyant all day for best grades. Supplies were exceptionally low for a two day run and all buyers were eager to replenish their beef holdings despite reports of slowness in the wholesale trade at some distributing centers. Cattle arrivals at Chicago at 12,000 compared with a two day total of 19,286 a week ago and with 24,158 a year ago.

Swift was a lively bidder in top grades of steers and yearlings. More than 100 cattle averaging in loads from 942 lbs to 1,492 lbs, established the new top of $8.75. A large share of the day's total arrivals sold at $8.00 and above, with $8.50 the popular price for choice 1,000@1,500 lb averages. Mixed yearling steers and heifers averaging 816 lbs, reached $8.25, and 902 lb yearling heifers, feedlot mates to some of the $8.75 steers, raised the heifer top for load lots to $7.60.

The rank and file of cattle have fared best since the advance started in May and bulk of sales are at the highest point since Christmas week of last year, while the peak prices are highest since middle of March. While a big part of the run cashed at $8.00 and above, there was also a good showing of plain kinds including grassy stock at $6.00 and below, some of the poorest going at $5.00 and occasionally below. A string of 14 carloads of Texas cattle met slow sale at $5.00@6.00. Butcher stock ruled steady to strong. Calves were firm. Stockers and feeders attracted little interest, but the few here held steady to strong.

Few Lambs Arrive.

Last week's unsatisfactory market for lambs curtailed the movement and only 7,000 head showed up in the yards yesterday. The market perked up a little, and best grades recovered about 25c of last week's losses. Other classes sold steady. City butchers paid up to $6.75 for handpicked native lambs, taking the majority of the good grades. They also obtained two carloads of Idaho range lambs at $6.55. Yearlings sold for shipment east at $4.85@5.10.

Receipts at Chicago for today are estimated at 8,000 cattle, 11,000 hogs, and 8,000 sheep, against 7,647 cattle, 14,142 hogs, and 8,938 sheep the previous Wednesday and 7,802 cattle, 14,509 hogs, and 14,383 sheep a year ago.

COMMERCIAL GRAIN STOCKS

Stocks of commercial grain in store and afloat at the leading domestic markets, as compiled by the bureau of agricultural economics, follow:

	Last wk.	Prev. wk.	Year ago.
Wheat	168,318,000	168,603,000	204,175,000
Corn	16,209,000	17,584,000	8,217,000
Oats	10,685,000	11,083,000	7,559,000
Rye	8,942,000	9,366,000	10,155,000
Barley	2,791,000	2,536,000	6,827,000
Flax	902,000	891,000	868,000

Stocks of Canadian grain in bond in the United States follow:

Wheat	4,532,000	4,109,000	6,021,000
Oats	....	....	55,000
Rye	498,000	520,000	2,000
Barley	57,000	171,000	163,000

NEW YORK CURB TRANSACTIONS

Tuesday, July 5, 1932.

Shares sold today........70,060 Total sales 1932 to date......25,320,280
Year ago........496,240 Total sales 1931 to date......66,248,710

	Sales.	High.	Low.	Close.	Net chge.
A					
Alum Co Am..	50	23	23	23 +	⅞
Alum Goods..	200	8¾	8¾	8¾	....
Am Bever.....	200	5⅝	5½	5⅝+	⅛
Am Cit P&L B	100	⅝	⅝	⅝—	⅛
Am C Pow A.	100	⅛	⅛	⅛	....
Am Cyan B...	1,800	2	1⅞	2	....
Am Gas & El.	2,700	17	15⅝	15¾—	1⅛
Am Laund M.	50	9½	9½	9½—	....
Am Lgt & T..	100	13¼	13¼	13¼—	⅞
Am Sup Pow.	1,400	1⅞	1⅝	1⅝	....
Do 1st pfd..	300	36	36	36	....
Do pfd.....	100	10½	10½	10½+	½
As G & El A..	1,900	1⅝	1⅛	1⅛	....
Do war.....	1,900	1/16	1/16	....	....
Atlas Util.....	2,100	5	4⅞	5 —	⅛
Do war.....	400	1⅜	1¼	1⅜	....
B					
Ben Ind Loan.	100	8¼	8¼	8¼—	⅛
Blue Ridge.....	100	⅝	⅝	⅝	....
Do cvt pfd..	1,100	16⅞	16⅞	16⅞	....
Braz Tr & Lt.	2,400	8⅞	8⅝	8⅝+	⅝
B Am Tob reg	800	14	14	14	....
BufN&EP pfd.	100	17	17	17 +	⅛
Do 1st pfd..	100	71	71	71	....
Bunk Hill & S	25	16⅛	16⅛	16⅛+	⅛
Burma Ltd....	200	1⅛	1⅛	1⅛+	⅛
C					
Cab & Wire A	300	⅛	⅛	⅛+	⅛
Do pfd.....	100	1⅞	1⅞	1⅞+	⅜
Can Marc Wir	600	⅝	⅝	⅝	....
Cent Pub S A.	100	⅝	⅝	⅝—	¼
Cent St El.....	200	⅛	⅛	⅛	....
Childs pfd.....	50	8	8	8 —	1
Cities Service.	7,100	2⅛	2	2⅛	....
Do pfd.....	300	13⅞	12½	13⅞+	1⅜
ColumO&G vtc	100	⅝	⅝	⅝+	⅛
Comwlth Edis.	100	52	52	52 —	3
Com & So war	200	⅛	⅛	⅛—	⅛
Cons G&E Balt	200	43½	43½	43½—	⅞
Cord Corp.....	200	2⅜	2⅜	2⅜—	⅛
Courtaulds ...	100	4⅜	4⅜	4⅜	....
Creole Pet.....	500	2⅜	2⅜	2⅜+	⅜
Crown C Pet..	500	⅛	⅛	⅛—	⅛
Crown C Intl A	200	1⅛	1⅛	1⅛—	⅛
Cuneo Prs pfd	100	58⅞	58⅞	58⅞	....
D					
Darby Pet.....	100	2	2	2	....
Deere & Co....	100	8⅞	8⅝	8⅞+	⅜
Derby Oil.....	100	1⅛	1⅛	1⅛+	⅛
Detrt Aircraft.	100	⅛	⅛	⅛+	⅛
Dow Chemical.	100	23	23	23 —	⅜
Duval Tex ...	200	½	⅛	½+	⅛
E					
East Sta Pw B	100	⅛	⅛	⅛	....
El Bond & Shr	6,500	6	5⅞	5⅞—	¼
*Do pfd	100	19½	19½	19½+	⅛
El P&L op w.	100	1⅛	1⅛	1⅛+	⅛
F					
Fairchd Av A	100	⅛	⅛	⅛	....
Ford M Can A	200	6⅝	6⅝	6⅝	....
Ford M Fran.	100	3⅜	3⅜	3⅜+	½
Ford Mot Ltd.	1,500	3⅛	3⅛	3⅛+	⅛
G					
Garlock Pkg..	100	4⅜	4⅜	4⅜—	½
Gen Alloys ...	100	1⅛	1⅛	1⅛—	⅛
Ga Pow pfd...	25	48½	48½	48½—	2½
Goldman Sach	300	1⅝	1⅝	1⅝	....
H					
Hamil Gas vtc	100	1/16	1/16	1/16	1/16
Handl F P pf.	100	1½	1½	1½+	⅛
Holling Gold..	1,000	4⅜	4⅜	4⅜+	⅛
Hud Bay M&S.	100	1½	1½	1½+	⅛
Humble Oil...	100	37	37	37 —	½
Hydro El Sec.	500	5⅛	5⅛	5⅛+	⅝
I					
Imp Oil Can..	500	7	7	7 +	⅝
Do reg	100	6⅜	6⅜	6⅜	....
Ind Pipe Line.	200	3	3	3	....
Inter Util B...	200	⅛	⅛	⅛+	⅛
Interst Eq cvp	100	6	6	6	....
K					
Kirby Pet.....	100	⅛	⅛	⅛+	⅛
Knott Corp....	100	2	2	2 —	1
L					
Lackaw Sec....	200	25	24	25 +	3
L Shore Mines	300	25	24⅝	25 +	2
Lerner Stores.	100	2	2	2 —	1
Lone Star Gas.	200	3⅜	3⅜	3⅜+	⅛
L Isl L pfd B	25	45	45	45 —	21½
M					
Marco I Mar.	200	4⅜	4⅜	4⅜+	⅝
Memph N Gas	100	1⅛	1⅛	1⅛	....
Minn Hon pfd	30	52½	52½	52½—	⅛
Mo Kans P L.	100	⅛	⅛	⅛—	⅛
Mount Prod...	200	3⅛	3	3 —	⅛
N					
Nat Avia	100	3⅛	3⅛	3⅛+	⅛
N P&L 6% pf.	100	44	44	44 —	3
N Eng P pfd.	190	28⅞	20½	27 +	7⅞
New Process..	200	2	2	2	....
Niag Huds Pw	1,000	9	8½	8½—	⅛
Do A war....	800	⅛	⅛	⅛—	....
Do B war....	100	1⅛	1⅛	1⅛—	⅛
Niles Bem P..	200	4	4	4	....
Nipissing Min.	300	⅛	⅛	⅛+	⅛
O					
Oil Stks Ltd...	200	2⅜	2⅜	2⅜	....
Outbrd Mot B.	300	⅛	⅛	⅛	....
P					
Pac G&E 1 pf	100	21⅞	21⅞	21⅞	....
Pan Am Airw.	200	13½	13⅜	13⅜—	⅝
Paramt Mot...	100	3	3	3 +	⅛
Pennroad	600	1	1	1 —	⅛
Pa W & Pow.	100	37	37	37 +	¼
Phila Tract...	50	16½	16½	16½—	16⅝
Pilot Radio A.	100	⅛	⅛	⅛	....
Pion Gold M..	100	3⅛	3⅛	3⅛+	⅛
R					
Radio Prod....	300	3	2⅞	2⅞—	⅛
Ryan Cons.....	100	⅛	⅛	⅛+	⅛
S					
St Regis Paper	100	1⅛	1⅛	1⅛	....
Salt Cr Prod..	100	3⅛	3⅛	3⅛	....
Sec All Cp n v	800	5	4⅜	4⅜—	⅜
Select Indus....	100	⅛	⅛	⅛+	⅛
Do pr pfd.....	100	30⅞	30⅞	30⅞+	⅜
Shawini W&P.	600	9	8⅞	8⅞+	⅛
Sheaffer Pen..	100	9	9	9 —	1
Shenandoah ..	100	⅛	⅛	⅛+	⅛
S Cal Ed B pf	100	20⅜	20⅜	20⅜+	⅛
Southern Corn	1,300	1	1	1 —	⅛
Southland Roy	800	5	3⅜	5 +	1⅝
Stand Oil Ind.	2,400	18⅞	18⅜	18⅞	....
Stand Oil Ky.	500	9	9	9 —	⅜
Std Pub Ser A	200	2	1⅞	2 +	⅛
Swift & Co ...	400	9⅛	8⅞	9⅛	....
Sw-Am El pfd	200	34	32½	32½—	1⅞
T					
Technicolor .	100	1	1	1	....
Teck-Hugh ...	800	3⅝	3½	3⅝+	⅛
Tob & Al St...	100	16⅞	16⅞	16⅞+	⅝
Tob Pr Del ..	100	1/16	1/16	1/16+	1/16
Triplex Saf Gl	400	6⅛	6⅛	6⅛+	⅛
U					
Un Gas Can...	100	3	3	3 +	½
Unit Cor war.	100	1⅛	1⅛	1⅛	....
Unit Fdrs	200	⅝	⅝	⅝+	⅛
United Gas ...	200	⅜	⅜	⅜—	⅛
Do pfd......	100	15⅞	15⅞	15⅞	....
Un L&P A.....	300	2	2	2 +	⅛
U S Foil B....	100	2⅜	2⅜	2⅜	....
Unit Verde....	100	2⅛	2⅛	2⅛+	⅛
Util P&Lt	200	⅝	⅝	⅝—	⅛
V					
Vick Finan ...	100	3⅝	3⅝	3⅝	....
W					
Walgreen	200	9	9	9 +	⅛
Wenden Cop..	500	1/16	1/16	1/16	....
West Cart pf.	25	42	42	42 —	½
W Cont Util A	100	1⅛	1⅛	1⅛	....
West Mass ...	100	19	19	19 —	1
Wims R C	100	5⅛	5⅛	5⅛—	½
Woolworth Lt	200	9⅛	9⅛	9⅛	....
Y					
Y Oil & Gas..	100	⅛	⅛	⅛	....

DOMESTIC BONDS.

No. thous.		High.	Low.	Close.	Net chge.
1	Ala Pow 5s '51.	75	75	75 —	2½
5	Alum Co 5s '52.	82¾	82	82 —	1
1	A Cwth P 5½s'53	1⅛	1⅛	1⅛	....
19	Am E&P 6s '57A	19	18	18⅞	....
12	Am G&E 5s 2028	74¼	74	74¼+	⅜
4	Am G&P 5s '53.	13	12¼	13 +	1
8	Am P&L 6s 2016	44	43½	44	....
2	Am Rad 4½s '47	79	79	79 —	1
2	Am Roll M 5s '48	36	36	36 —	⅝
2	Am Seat 6s '36..	17	17	17 —	3
1	Am Solv 6½s '36	16	16	16	....
2	App Gas 6s '45.	2⅝	2⅝	2⅝—	⅛
1	do 6s '45 B	4⅜	4⅜	4⅜+	⅛
5	App Pow 5s '56.	81¼	81	81¼+	1¼
2	do 6s 2024 A..	60	60	60 +	½
4	Ark P&L 5s '56.	74¼	74⅛	74¼+	⅛
25	As El 4½s '53..	27¼	25	26¼—	3½
11	AsG&E5½s'38lnct	13	12⅝	13	....
26	do 5s '50	14⅞	13⅞	13⅞—	1
1	do 5½s '77.......	19	19	19 +	¼
7	do 5s '68.......	14⅛	13⅞	14 —	⅜
4	do 4½s '48	17	17	17	....
22	do 4½s '49 C....	13⅛	11	11 —	2⅜
4	Asso Ray 5s '56.	25⅛	24⅜	25¼+	⅝
3	As Tel U 5½s'44C	16⅝	16⅝	16⅝	....
4	do 6s '33.......	34	33	33 —	1½
7	As T&T 5½s'55A	19⅛	14⅞	14⅞—	7⅛
6	Bell T C 5s '57 B	84⅛	84⅛	84⅛+	⅝
2	do 5s '60 C......	86	85	85 —	2
5	Bing LH&P 5s'46	80	80	80 +	3
3	Birm Gas 5s '59.	41	39⅞	41 —	12
1	Blk VG&E 5s'51A	95	95	95	....
5	Bost C Gas 5s '47	94⅞	93¼	93¼—	⅝
1	Can NEd 7s'35E	95⅛	95⅛	95⅛	....
1	Can No P 5s '53	54⅛	54⅛	54⅛+	⅛
5	Can NSS 5s '55.	82	82	82 +	⅝
1	Caro P&L 5s '56	56	56	56	....
5	Cater Tr 5s '25..	81⅝	81⅝	81⅝	....
1	C Ariz L&P 5s'60	74	74	74 —	1
4	C Ill PS 4½s'67F	57	56	57 +	⅝
1	C O L&P 5s '50A	54⅛	54⅛	54⅛—	1½
4	Cent P&L 5s '56..	51⅛	50⅛	50⅛—	1
1	Cent Pw 5s D '57	58	58	58 +	2⅝
10	Cent P Svc 5½s'49	1⅛	1⅛	1⅛	....
9	Cent St El 5½s'54	22	21⅝	21⅝—	⅝
23	do 5s '48........	23⅜	21⅝	22 —	3¼
2	C St P&L 5½s'53	20⅜	20	20⅜+	⅜
1	Chi D El 4½sA'70	58	58	58 +	1⅜
1	do 5½s B '35.....	45	45	45 —	3
3	Chi Pn T 5½s '42	10	10	10 —	⅝
3	Chi Ry e c d 5s'27	39	39	39	....
1	Cities Svc 5s 66.	23⅜	23⅜	23⅜	....
131	do 5s '50........	26	25¼	25⅜—	⅝
7	Cit S Gas 5½s'42	40	39	40	....
2	Cit S G Pipe 6s'43	53⅞	53	53⅞+	⅝
31	Cit S Pw 5½s'52	28	26⅞	28 —	⅝
1	Cl El Ill 5sA'54	103	102	102 +	⅛
1	do 5s B '61	101⅛	101⅛	101⅛	....
3	do 5s '39	102⅝	102	102	....
3	Cwlth Ed 5s A'53	90⅛	90⅛	90⅛—	⅝
8	do 5s B '54.......	90⅛	90⅛	90⅛+	⅝
2	do 4½s C '56....	82¼	82¼	82¼+	¼
1	do 4½s D '57....	82⅜	82⅜	82⅜+	⅝
29	do 4s F '81....	74¼	73	73⅞	....
7	do subsid 5½sA'48	43⅞	43	43⅞+	⅛
6	Comun P&L 5s'57	40	39	40 +	1
1	C G Balt 4½sH'70	96	96	96	....
2	do 4s '81	87⅛	87⅛	87⅛+	⅝
3	C Gas Ut 6sA'43.	20⅛	19⅝	20⅛+	1
4	Cons Pw 5s '36	101⅝	101⅛	101⅛+	⅛
3	do 4½s '56	92	92	92 +	⅛
22	Cont G&E 5sA'58	40	38½	38½—	1⅞
6	Cont Oil 5½s '37.	84⅛	84	84 —	⅝
2	Crane Co 5s '40..	58⅞	58⅞	58⅞+	⅛
2	Cruc Steel 5s '40.	40⅛	40⅛	40⅛+	⅛
1	Dall P&L 6sA'49	102⅝	102⅝	102⅝+	⅝
3	Dayton P&L 5s'41	99⅛	99⅛	99⅛	....
2	Del El Pw 5½s'59	56⅛	56⅛	56⅛+	⅞
1	Denver G&E 5s'49	93	93	93 +	⅛
1	Derby G&E 5s'46	54	54	54 —	1
2	Det C Gas 6sA'47	80	80	80 —	1
4	DixGG6½sA'37ww	55	54	54 —	2
2	Duq Gas 6s '45..	4	4	4	....
9	Duq Lt 4½sB'57.	97⅛	96⅝	97⅛+	⅛
1	East Ut In 5sA'54	10⅛	10⅛	10⅛—	1⅛
1	Ed El Ill 5s '35	100⅜	100⅜	100⅜+	⅛
46	El Pw&Lt 5s 2030	34⅛	33	33 —	2⅛
4	Emp D El 5s'52.	38⅞	38⅞	38⅞+	⅜
7	Emp O&R 5½s'42	30⅛	29⅞	30⅛—	⅝
9	Erie Ltg 5s '67..	93	90⅛	93	....
2	Fairbks M 5s'42.	37	37	37 —	⅛
15	Fed Water 5½s'54	24	21	21¼—	3½
1	Fire Cot M 5s'48	66⅛	66⅛	66⅛	....
4	Fisk Rub 5½s'31	25	21	25 +	3
24	do 5½s '31 c o d.	25	20	20 —	2
23	Fla Pw&Lt 5s'54	51⅛	50⅛	51⅛—	⅛
1	Gary E&G 5s A'34	51⅛	51⅛	51⅛	....
35	Gat Pow 5s '56..	57⅛	54⅛	56 +	1⅜
7	do 6s '41	45	43⅝	45 +	1⅝
4	do 6s B '41	43⅛	42	43⅛+	2
1	Gen P Svc 5s'53.	66	66	66	....
1	Gen P Ut 6½s'56.	24	24	24 —	1⅛
2	Gen Ray 6s'48xw	22	22	22 —	4⅞
3	GenWat W 5sA'43	26⅞	25⅛	25⅞+	⅝
9	Georgia Pw 5s'67	76	75	75 —	⅛
3	Gillette 5s '40..	89	88⅞	89 —	1
1	Grd Trk W 4s '50	50	50	50 +	⅝
10	Gulf Oil Pa 5s'47	90⅛	90⅛	90⅛+	⅛
1	do 5s '37	95⅛	95⅛	95⅛	....
2	Gulf St U 4½sB'61	59	59	59 —	2
2	do 5s A '56	62	61	61	....
1	Hood Rub 5½s'36	37	37	37 —	⅛
1	HouGG 6½s'43ww	24	24	24 —	1
14	Hou L&P 4½sE'81	83	79⅛	79⅛—	1⅛
3	do 5s A '53	87⅛	87⅛	87⅛—	⅛
1	Hy Food 6s A'49..	25⅛	25⅛	25⅛	....
1	Idaho Pow 5s '47	91⅛	91⅛	91⅛—	⅛
8	Ill P&L 5sC'56..	56⅞	56	56 —	⅛
1	Ill Pw&Lt 5½s'57	37	37	37 —	1⅜
14	do 6s A '53	61	60	60⅛—	1
2	Ind&Mch 5s '57..	94	94	94 +	⅛
1	Ind Hy El 5sA'58	60	60	60 —	1
3	Ind Svc 5s '50...	18	17	18	....
9	do 5s A '63	17	16	16 —	1⅛
1	Indpls Gas 5s'52.	73⅛	73⅛	73⅛+	⅛
3	Indpls P&L 5sA'57	84	83	83	....
2	Insull U I 4sB'40	⅛	⅛	⅛—	⅛
10	Interl P S 7sD'36	87	85⅛	87 +	2
2	do 7s E '57	70	70	70 +	1⅛
5	do 6½s B '54	83	83	83 —	1
5	Interl S Am 5s'47	36	36	36 —	⅛
12	Interst Pw 6s'52.	26	25	26 +	2
23	do 5s '57	51⅛	50⅛	50⅛—	1
2	Intst P S 4½s '58	53⅛	53	53⅛+	1⅛
1	Ia-Neb L&P 5s'57	68	68	68 +	2
6	J C P&L 4½s C'61	77	76⅛	77	....
2	do 5s B '47	89	88⅛	88⅛—	1
1	Jones&L 5s '39	93⅛	93⅛	93⅛+	⅛
1	Kan P&L 5s B'57	67	67	67	....
1	Ky Util 5sI'69	59	59	59 +	⅛
1	Ky Util 5s '61 H	62	62	62 +	1⅛
1	KeystTel 5½s '55	39	39	39 +	1½
2	Kimb-Cl 5s '43 A	81⅛	81⅛	81⅛+	1⅛
1	Kop G&C 5½s '50	64⅛	64⅛	64⅛—	⅛
3	Kop Gs&C 5s '47	57⅛	56⅛	56⅛—	⅛
5	Kresge 5s '45	86⅛	85⅛	86⅛—	1⅜
17	Lehi PS 6s 2026A	58⅛	57	57 —	2
1	Lex Util 5s '52..	58⅛	58⅛	58⅛—	⅛
1	LibMcN&L 5s '42	52	52	52 +	1
7	LongIsl Lt 6s '45	74⅛	74⅛	74⅛+	⅛
2	Louis P&L 5s '57	73⅛	73	73 —	⅛
2	LuzC G&E 6s '54	96	96	96	....
5	ManiP 5½s '51 A	38	37⅛	37⅛—	⅛
5	Mass Gas 5½s '46	76⅛	76	76 —	1
12	do 5s '55	71⅛	71	71 —	⅛
2	MassUtil 5s '49 A	72	72	72 +	1⅛
3	MichLt Co 5s '46	100⅛	100⅛	100⅛	....
3	MidW Util 5s '34	4⅛	4	4	....
2	MilwGLt 4½s'67	90	90	90	....
2	MissP&LtCo 5s'57	65	65	65	....
1	Miss Pow 5s '55	52⅛	52⅛	52⅛—	....
1	MissRivPw 5s '51	96⅛	96⅛	96⅛+	⅛
5	MonoWP 5½s'53B	64⅛	64⅛	64⅛	....
8	MonLH&P 5s'51A	85⅛	84⅛	84⅛—	⅛
11	Narragans 5s '57	91	90	90⅛—	⅛
3	Natl El P 5s '78	3	2⅛	2⅛—	⅝
5	Natl Food 6s '44	21⅛	21	21	....
14	NatP&L 5s 2030B	53⅛	53	53	....
33	NatPuServ 5s '78	10⅛	9⅛	10⅛+	1⅛
22	Neb Pw 4½s '81	89	88⅛	89 +	⅛
6	Nev Cal El 5s '56	59	56	56 +	⅛
3	NEng G&E 5s '50	43⅛	43	43⅛—	⅛
1	do 5s '48	45⅛	45⅛	45⅛—	⅛
8	do 5s '47	45	43⅛	45 —	⅛
10	NEng Pw 5½s '54	32⅛	32	32 —	⅛
27	do 5s '48	32	30⅛	31⅛+	2
4	NOrl PS 6s '49A	36	36	36 —	1
11	NYP&Lt 4½s '67	82	82	82	....
9	NYStaE&G4½s'80	71⅛	71⅛	71⅛+	⅛
3	NiaFallsP 6s '50	103⅛	103	103	....
1	do 5s '59 A	100⅛	100⅛	100⅛+	1
1	NAmL&P 5s '35..	55⅛	55⅛	55⅛	....
1	do 5s '36	52	52	52 —	1
5	NoIndPuS 5s'66D	70	70	70	....
1	do 4½s '70 E	64⅛	64⅛	64⅛	....
1	do 5s '69	70	70	70	....
1	NoOhTr&Lt 5s'56	79⅛	79⅛	79⅛—	1⅛
11	NoStsPw 4½s '61	81⅛	80⅛	81 +	⅛
4	OhioEdison 5s '60	86⅛	86⅛	86⅛—	⅛
1	Ohio Pw 5s '52 B	89	89	89	....
1	OhPuSer 5½s'61E	76	76	76 +	1
7	OklaG&E 5s'40A	66⅛	60	60	....
3	do 5s '50	75	75	75 +	⅛
17	PacG&El 4½s'57E	85⅛	85	85⅛+	⅛
2	do 4½s '60 F	86	85	85 —	⅛
21	do 5s '55 D	94⅛	92⅛	94⅛+	⅝
6	do 5½s '52 C	99	98⅛	98⅛—	⅛
1	do 6s '41 B	102⅛	102⅛	102⅛—	⅛
3	Pac P&L 5s '55	61⅛	61⅛	61⅛+	⅛
5	Pac WOil 6½s '43	54⅛	54⅛	54⅛	....
2	PaCenP&L4½s'77	63	62⅛	63	....
3	Pa-OhEd 5½s'59B	52	52	52 +	⅛
7	PaOP&L5½s'54A	89	88⅛	88⅛—	⅛
2	Pa Pow 5s '56..	86⅛	86⅛	86⅛+	⅛
1	Pa W & P 5s '40	100⅛	100⅛	100⅛	....
4	PhilaElP 5½s'72	101⅛	101	101	....
16	PiedEl 6½s '60 A	44	41	44 +	3
2	Poor & Co 6s '39	46	46	46 +	5
3	Pro&Gam 4½s'47	99⅛	99⅛	99⅛—	⅛
1	PubSer NIll 5s'56	77	77	77 +	1⅛
5	do 4½s '80 E	60	60	60	....
12	do 4½s '81 F	59⅛	58	59⅛—	1⅛
7	PuSerOkla 5s'57D	60⅛	60⅛	60⅛+	⅛
3	PugSdP&L5½s'49	59⅛	59	59 —	⅛
11	do 5s '50 C	54⅛	53⅛	53⅛—	3⅛
1	do 4½s '50 D	54⅛	54⅛	54⅛	....
24	RemArms 5½s'33	70	68	70 +	2
1	RochCenPw 5s'53	14	14	14 +	⅛
2	SafeIIWat 4½s'79	90	90	90 —	⅛
1	Scripps 5½s '43.	54	54	54 —	⅛
18	ShaW&P4½s'67A	58	57	57⅛+	⅛
1	do 4½s '68 B	57	57	57 +	⅛
4	do 4½s '70 D	56	56	56 +	⅛
1	Sher-Wyo 6s '47.	16	16	16 —	1
2	SEP&L6s2025Axw	54	54	54 —	⅛
7	So Cal Ed 5s '39	102	101⅛	102 +	⅛
14	do 5s '51	97	96⅛	96⅛+	⅛
3	So Cal Gas 5s '37	75⅛	74⅛	75⅛+	1⅛
1	SoNat Gas 6s '44	26⅛	26⅛	26⅛+	1
2	S W G&E 5s'57A	64⅛	63⅛	64⅛+	⅛
1	Staley Mfg 6s '42	45	45	45 —	2
2	Std G&E 6s '35.	42⅛	42⅛	42⅛+	⅛
6	do 6s '35 conv..	43	42	42	....
16	do 6s '51	36	35	35⅛+	1⅛
7	do 6s '66	36	35	35 —	⅛
10	Std Inv 5s'37xw	55⅛	55	55 +	1
10	Std P&L 6s '57..	31⅛	30⅛	31⅛+	1
4	Std Tel 5½s '43.	31⅛	31⅛	31⅛—	⅛
2	Suppw Ill 4½s'70	57	57	57	....
4	do 4½s '68	57	56⅛	56⅛+	2
13	Swift 5s '40	82	80⅛	82 +	1⅛
2	do 5s '44	97⅛	97⅛	97⅛	....
4	Syrac Lt 5s '57B	95⅛	95⅛	95⅛—	⅛
4	Tenn El P 5s '56	83⅛	83⅛	83⅛+	1
1	Tex El Sv 5s'60	66⅛	66⅛	66⅛+	⅛
4	Tex P&L 5s '56.	74	73⅛	73⅛—	⅛
2	Ulen 6s '44	15⅛	15	15⅛+	3⅛
5	Un Gulf 5s '50.	92	91	91 —	⅛
1	Un L&P 6½s '74.	36	36	36 —	⅛
1	do 6s '75	36⅛	36⅛	36⅛	....
12	Un L&Ry 5½s'52	35⅛	34⅛	35⅛—	⅛
1	U S Rub 6s '33..	66⅛	66⅛	66⅛—	⅛
1	Va El Pw 5s'55A	79	79	79 —	2
4	Va Pub Sv 6s'46	36⅛	36	36 +	1
1	do 5½s '46 A	55	55	55	....
1	do 5s '50 B	50⅛	50⅛	50⅛—	3⅛
1	W News D 6s'44	18	18	18 +	⅛
5	W Pa 5s 2030	45⅛	44⅛	45	....
15	W Tex Ut 5s'57A	36⅛	34⅛	34⅛—	1⅛
1	W Un GE5½s55A	77	77	77 +	1
1	Wis El P 5s'54A	94⅛	94⅛	94⅛+	⅛

FOREIGN BONDS.

No. thous.		High.	Low.	Close.	Net chge.
7	Agr Mt B 7s '47	30	28	30 +	2
2	Baden CM 7s '51	30	29⅞	30 +	3⅞
2	B Aires P 7½s'47	28	26⅞	26⅞+	⅞
2	do 7s '52	25⅞	25⅞	25⅞+	1
4	Cauca Val 7s '48	6⅞	6⅞	6⅞+	⅛
7	Cen B Ger 6s'51B	40⅞	39	40⅞+	1⅞
3	Chile Mt B 6s'31	12⅞	12⅞	12⅞+	1⅞
24	Com PriB 5½s'37	41⅞	39⅞	41 +	2
7	Danzig P 6½s'52	30	28	30 +	3⅞
12	EurEl 6½s'65xw.	43	42	43 +	2⅞
15	Euro Mt 7s '67C	32	31⅞	32 +	⅞
14	Farm NMt 7s'63	25	24⅞	25 +	4
7	Finl RMB 6s'61	34⅞	34	34⅞+	1
34	Ger C Mun 7s'47	32⅞	27⅞	32⅞+	7
53	do 6s '47	32⅞	27⅞	32⅞+	4⅞
1	Gesfuer 6s'53 xw	41⅞	41⅞	41⅞+	1⅞
1	Hamb El 7s '35	50	50	50 +	3⅞
10	do 5½s '38	38⅞	37⅞	38⅞+	2⅞
21	Hanov St 6½s'49	22	19	22 +	3⅞
1	Hav Docks 7s'37	97	97	97	....
3	Isarco HE 7s '52	49	49	49	....
1	Isotta F 7s'42ww	36	36	36 —	9
3	It S Pw6s'63Axw	26⅞	25⅞	26⅞—	⅞
2	Lima Peru6½s'58	4⅞	4⅞	4⅞	....
2	Mar Brazil 7s'58	4⅞	4⅞	4⅞—	⅞
1	Medel Col 7s '51	11	11	11 —	⅞
4	Mend Pr 7½s '51	22⅞	22	22	....
2	Nip El P 6½s'53	32⅞	32	32 +	⅞
3	Pruss El 6s '54	30	29	30 +	2
35	Ruhr G 6½s'53A	29⅞	28	29⅞+	3⅞
10	Russ 5½s '21...	⅞	⅞	⅞+	⅞
32	do 5½s ctf '21..	⅞	⅞	⅞	....
5	Saar Bas C 7s'35	95	94⅞	95 +	⅞
43	Sax P Wk 5s'32	42⅞	40⅞	42⅞+	2⅞
12	Stinnes 7s'36 xw	32	27	32 +	6⅞
16	do 7s '46 xw	26⅞	25⅞	26⅞+	1⅞
13	Terni El 6½s'53	48	43⅞	46 +	3
2	Uni El S 7s'56xw	48	48	48 +	1
17	Un Ind 6½s '41.	38	34	38 +	4⅞
2	do 6s '45	37⅞	37⅞	37⅞+	3⅞

*Ex dividend. †First sale since ex dividend date or dates.

RUBBER.

NEW YORK, July 5.—(AP)—RUBBER—Futures closed dull. July, 2.60@63c; Sept. 2.68c; Dec. 2.85c; March, 3.02@.04c. Smoked ribbed spot closed at 2.50c.

NITRATE 'TRUST' WINS A DELAY IN MONEY CRISIS

Awaits Stand of New Chilean Government.

[Chicago Tribune Press Service.]

New York, July 5.—Several million dollars in short term acceptance credits of Cosach, the Chilean Nitrate combine, have been renewed. That provided working capital to carry on until reorganization plans have been completed and the attitude of the new Chilean government toward the combination has been more clearly defined. This was learned here today.

The credits, backed by nitrate as collateral, expired July 1. They were extended by London and New York banking interests. The exact amount involved was not divulged.

Meanwhile, Medley G. B. Whelpley, president of the organization, who is in London in connection with the efforts to effect recapitalization and scaling down of its heavy debt burden, is expected to go to Chile later on.

In Wall street, it was thought unlikely that the Chilean government would make any definite moves until Mr. Whelpley arrives, despite dispatches that the government had decided on liquidation of the combine and to throw its support behind small independent units.

The Chilean government owns 50 per cent of the stock in Cosach, sharing control chiefly with the Guggenheim interests of New York.

The immediate future of the Chilean nitrate industry also will be importantly influenced by the outcome of renewed efforts to organize a world nitrate cartel among the natural and synthetic producers.

WORLD'S GRAIN MARKET NEWS

Steady absorption of wheat on all breaks on September delivery under 50c attracted attention. Another factor that is creating a great deal of gossip is the pressure from hedges against purchases of cash wheat in the southwest.

The disposition to put wheat hedges in December instead of September as is usually the case is said to be due to the movement to get away from the tax, as the turning over of hedges from nearby to distant months that has been the custom for years, is eliminated.

Trade sentiment favors the sale of wheat on bulges, the impression being that under present conditions there is little disposition to take hold of the market except on extreme breaks, especially with the possible hedging movement in the southwest reaching fair proportions in the next thirty days.

Corn traders say they see nothing in the crop situation to induce buying other than covering shorts for a small upturn. Crop prospects, they think, are too good to warrant, especially with the trade almost entirely local.

"The burdensome tax which is now being paid by all traders in grains, including hedgers and others, is having an adverse effect on prices and unquestionably results in a lower level than otherwise might exist," says S. C. Harris, vice president of the Chicago Board of Trade. "The market finds it difficult to fulfill its normal function of discounting future conditions. One of the very first correctives in order to help the price," he continues, "is the elimination of this unjustifiable burden. We are approaching the period when damage to northwest crops is an annual occurrence, but if the market is to reflect deterioration it must be freed from the limitations which now militate against buying power. Let us hope that quick action will be taken in this respect."

COTTON AT NEW HIGHS

Cotton prices advanced to new high levels on the present upturn, but failed to hold the entire gain due to profit taking by the buyers who loaded up last week. At the top, prices were up 85 points above the recent low level made early in June and an advance of over $4.00 a bale.

At the close, futures in Chicago were 2 to 14 points higher, while other markets were 1 point lower to 3 points higher, the latter being in New Orleans while the New York market was 1 to 2 points net lower. Futures were unchanged with New York 5.95c, New Orleans and Galveston, 5.75c, and Houston, 5.70c. Liverpool was 12 to 13 points net lower.

There are indications of a decline in consumption of cotton which is still relatively high, according to reports from New York interests. The trade in the way of small orders continues good sized, but business is handled on narrow margins. Exports last week were 62,917 bales, against 79,683 bales last year. Since Aug. 1 they were 8,300,000 bales, against 6,600,000 bales last year. Prices follow:

CHICAGO MARKET.

	High.	Low.	Close.	Prev. close.	Last year.
July	.....	.....	5.82	5.70	9.91
October	6.05	5.94	5.97	5.86	10.21
December	6.21	6.07	6.13	5.99	10.45
January	.....	.....	6.20	6.02	10.55
March	6.45	6.30	6.32	6.30	10.78

NEW ORLEANS MARKET.

	High.	Low.	Close.	Prev. close.	Last year.
July	5.82	5.71	5.77	5.76	9.77
October	5.97	5.83	5.90	5.86	10.12
December	6.12	5.97	6.03	6.01	10.35
January	6.12	6.07	6.10	6.09	10.46
March	6.36	6.18	6.24	6.25	10.46
May	6.40	6.36	6.39	6.37	10.83

NEW YORK MARKET.

	High.	Low.	Close.	Prev. close.	Last year.
July	5.84	5.73	5.77	5.78	9.76
October	5.98	5.86	5.91	5.92	10.13
December	6.12	5.99	6.05	6.05	10.37
January	6.20	6.07	6.12	6.14	10.48
March	6.36	6.21	6.28	6.29	10.67
May	6.50	6.38	6.43	6.44	10.86

BIDS AND OFFERS

Range of prices on bids and offers good all day Wednesday follows:

WHEAT.

	Bids High.	Bids Low.	Bids Close.	Offers High.	Offers Low.	Offers Close.
July	46⅝	46⅛	46⅝	47⅛	47½	47½
Sept	49⅝	49⅛	49⅝	50⅝	50⅛	50⅝
Dec	52⅝	52⅝	52⅝	53⅝	53½	53½
CORN.						
Sept	30⅝	30⅝	30⅝	30⅝	30⅝	30⅝
Dec	31⅝	31⅝	31⅝	31⅝	31⅝	31⅝
OATS.						
Dec	21⅝	21⅝	21⅝	....	....	....
RYE.						
Sept	....	....	....	31½	31½	31½

GOOD ALL NEXT WEEK.

	Wheat.	Corn.	Oats.	Rye.
Bids				
Sept	46½	29⅝	18⅝	28
Dec	49⅝	30⅝	20⅝	33⅝
Offers				
Sept	55	33⅝	20⅝	35
Dec	58	34⅝	22⅝	38⅝

CASH GRAIN NEWS

Official receipts of grain at Chicago on Tuesday were: Wheat, 32 cars; corn, 53; oats, 44; rye, 0, and barley, 0.

Range of cash grain prices in leading markets follow:

WHEAT.

	Chicago.	Kansas City.	St. Louis.
No. 1 red.	....	41½@43½	47½
No. 2 red.	48½@49	41 @43	47 @47½
No. 3 red.	48 @49½	40½@42½	46
No. 1 hd.	....	41½@67	48½
No. 2 hd.	49 @49½	41 @66	48
No. 3 hd.	48½@49	40½@65	....
No. 4 hd.	....	40 @63	....
	Chicago.	Winnipeg.	Minneapolis.
No. 1 nor.	49½	53½	52⅝@54¼
No. 2 nor.	....	50½	51½@53⅝
No. 3 nor.	....	48	52⅝@56⅝
No. 1 d.n.	....	....	51¼@65½

CORN.

	Chicago.	Kansas City.	St. Louis.
No. 2 mx.	30	28½@29½	29
No. 3 mx.	....	27½@28½	28½
No. 4 mx.	....	26 @27	....
No. 2 yel.	30	33 @33½	30½@30¾
No. 3 yel.	29½	32 @32½	30 @30½
No. 4 yel.	....	30½@31½	29½
No. 2 wh.	30 @30½	29 @30	....
No. 3 wh.	29½	....	....
No. 4 wh.	....	27 @28	....
No. 5 wh.	29	....	....
S. grd.	18 @27	....	....
	Milwaukee.	Omaha.	Peoria.
No. 2 yel.	....	....	29
No. 3 yel.	33	....	28½
S. grd.	29	....	....
	Minneapolis.	Buffalo.	Toledo.
No. 2 yel.	34 @35½	....	32 @33
No. 3 yel.	30½@32½	....	....
No. 2 mx.	29½@30½	....	....

OATS.

	Chicago.	Kansas City.	St. Louis.
No. 2 wh.	19¾@21¼	21 @23	19¼
No. 3 wh.	19 @21	19 @21	....
No. 4 wh.	19	....	....
	Milwaukee.	Omaha.	Minneapolis.
No. 2 wh.	....	....	19¾@21⅛
No. 3 wh.	....	....	18⅛@20⅛
No. 4 wh.	....	....	16⅛@18⅛
	Buffalo.	Toledo.	Peoria.
No. 2 wh.	....	21½@24½	....

RYE, BARLEY, AND FLAX.

	Rye.	Barley.	Flax.
Chicago	....	28 @40	1.04@1.08
Mil'kee	....	40 @41	....
Minn'lis	31½@32½	27 @37	99@1.03
Duluth	30½@31½	24½@36½	1.03@1.04

CLOVER AND TIMOTHY.

	Cash.	October.
Clover—		
Chicago, per 100 lbs..	9.00@14.00	....
Toledo, per 60 lbs...	9.00	....
Timothy—		
Chicago, per 100 lbs..	2.35@ 2.50	....

GRAINS IN ALL MARKETS

	Open.	High.	Low.	Close July 5, 1932.	July 1, 1932.	July 7, 1931.
July Wheat.						
Chi	.46⅝	.47⅝	.46⅝	.47⅝	.47⅝	.55⅝
K. C.	.40⅝	.41⅝	.40⅝	.41⅝	.41⅝	.46⅝
Mpl	.52⅝	.52⅝	.51⅝	.52⅝	.52⅝	.61
*Dul	.45⅝	.45⅝	.45⅝	.45⅝	.45⅝	.55⅝
Win	.53⅝	.53⅝	.53⅝	.53⅝	.....	.60⅝
Lpl	.50⅝	.50⅝	.49⅝	.49⅝	.50⅝	.59⅝
September Wheat.						
Chi	.50	.50⅝	.49⅝	.50	.50⅝	.58⅝
K. C.	.43⅝	.43⅝	.43	.43⅝	.43⅝	.48⅝
Mpl	.50	.50	.49⅝	.49⅝	.50⅝	.58⅝
*Dul	.45⅝	.45⅝	.44⅝	.44⅝	.45⅝	.54⅝
October Wheat.						
Win	.55⅝	.56⅝	.55⅝	.56	.....	.62⅝
Lpl	.52⅝	.52⅝	.51	.51⅝	.52⅝	.63⅝
December Wheat.						
Chi	.53⅝	.53⅝	.53	.53⅝	.53⅝	.60
K. C.	.46⅝	.46⅝	.45⅝	.46⅝	.46⅝	.52⅝
Mpl	.51⅝	.52	.51⅝	.51⅝	.52⅝	.60⅝
Win	.57⅝	.57⅝	.57⅝	.57⅝	.....	.63⅝
Lpl	.53⅝	.53⅝	.52⅝	.52⅝	.53⅝	.65⅝
July Corn.						
Chi	.27⅝	.27⅝	.27	.27⅝	.27⅝	.60⅝
K. C.	.27⅝	.28⅝	.27⅝	.28⅝	.28	.54⅝
September Corn.						
Chi	.30⅝	.30⅝	.30⅝	.30⅝	.31⅝	.54⅝
K. C.	.29⅝	.30⅝	.29⅝	.30	.30⅝	.50⅝
December Corn.						
Chi	.31⅝	.32	.31⅝	.31⅝	.32⅝	.48⅝
K. C.	.30	.30⅝	.30	.30	.30⅝	.43⅝
July Oats.						
Chi	.19	.19⅝	.19	.19⅝	.19⅝	.27
Mpl	.17⅝	.17⅝	.17⅝	.17⅝	.17⅝	.24
Win	.34	.34	.33⅝	.33⅝	.....	.30⅝
September Oats.						
Chi	.19⅝	.19⅝	.19⅝	.19⅝	.19⅝	.27⅝
Mpl	.18	.18⅝	.18	.18⅝	.18	.24⅝
October Oats.						
Win	.28⅝	.28⅝	.28	.28⅝	.....	.32
December Oats.						
Chi	.21⅝	.21⅝	.21⅝	.21⅝	.22	.30⅝
July Rye.						
Chi	.27⅝	.28⅝	.27⅝	.28⅝	.27⅝	.35⅝
Mpl	.28⅝	.28⅝	.28⅝	.28⅝	.28⅝	.33⅝
Dul	.....	.....	.....	.29⅝	.30	.34⅝
Win	.31⅝	.31⅝	.31⅝	.31⅝	.....	.34⅝
September Rye.						
Chi	.30⅝	.31⅝	.30⅝	.31⅝	.31⅝	.38⅝
Mpls	.29⅝	.29⅝	.29⅝	.29⅝	.29⅝	.36⅝
October Rye.						
Win	.33⅝	.33⅝	.33⅝	.33⅝	.....	.36⅝
December Rye.						
Chi	.34⅝	.34⅝	.34⅝	.34⅝	.34⅝	.42⅝
Win	.35	.35	.34⅝	.34⅝	.....	.38⅝
July Barley.						
Mpl	.29	.29	.29⅝	.29⅝	.28⅝	.32⅝
Win	.35⅝	.35⅝	.35⅝	.35⅝	.....	.32⅝
July Flaxseed.						
Mpl	.99⅝	.99⅝	.99	.99	1.00⅝	1.59
Dul	1.04	1.04	1.03	1.03	1.04⅝	1.63
Win	.86	.86	.85⅝	.85⅝	.....	1.18⅝

*Durum. †Exchange, $3.55; Friday, $3.57.

Canadian Crop Outlook Mixed

Crop conditions throughout western Canada at the end of June were rather mixed, says a report from Winnipeg. The Canadian west as a whole has had a fair supply of moisture though it has not been as general as has been frequently reported, and the end of June found a considerable portion of the Saskatchewan areas that had suffered so much from drought and drifting last year, complaining of dry hot winds which were rapidly evaporating surface moisture, and that section had no reserves. Alberta had severe storms and destructive winds that also were felt eastward through a large part of Saskatchewan. In Manitoba the fight against grasshoppers continues, and farmers are making headway against the insects, but the loss will be heavy in some sections.

LARD PRICES ADVANCED

Hogs advanced to $5.20, a new high on the present upturn and about $2.00 above the recent low level. The advance in hogs was the basis for improved buying of lard and bellies with an appreciation in prices and closed around the best of the day, with lard futures all the same price, $4.80 showing net gains of 7½c to 25c, near deliveries leading the upturn. Bellies were up 17½c. Cash interest were buyers of both lard and bellies with scattered selling by profit takers, which was well absorbed. Cash trade was fair with regular lard, $4.80. Loose was $4.55 and leaf, $4.75. Short ribs and bellies were $5.62½. Liverpool lard was 6d to 1s higher. Export clearances of lard for the week were 8,122,000 lbs, as compared with 6,379,000 lbs last year. Clearances of bacon were 2,389,000 lbs, against 4,440,000 lbs last year. Hog receipts were materially more than a week and a year ago, being readily absorbed. Prices follow:

	High.	Low.	Close July 5, 1932.	July 1, 1932.	July 7, 1931.
Clear Bellies.					
July	5.62	5.55	5.62	5.45	8.25
Sept.	5.77	5.60	5.77	5.50	8.40
Lard.					
July	4.80	4.72	4.80	4.55	8.20
Sept.	4.82	4.65	4.80	4.65	8.22
Oct.	4.82	4.67	4.80	4.57	8.22
Jan.	4.52	4.40	4.52	4.40	.....

PRIMARY GRAIN MOVEMENT

	Wheat.	Corn.	Oats.
Receipts—			
Tuesday	3,346,000	485,000	275,000
Week ago	556,000	179,000	140,000
Yr. ago	1,718,000	445,000	110,000
2 yrs. ago	1,816,000	447,000	176,000
Shipments—			
Tuesday	987,000	324,000	125,000
Week ago	552,000	84,000	62,000
Year ago	1,625,000	246,000	150,000
2 yrs. ago	1,121,000	641,000	402,000

LONDON WOOL MARKET.

LONDON, July 5.—(AP)—There was a large attendance at the opening of the fifth wool auction and the good selection offered met with animated competition from the home trade and the continent at firm to dearer rates. Merinos and crossbreds were 5 to 7½ per cent dearer, slipes 5 to 10 per cent. Cape of Good Hope and Natals par to 5 per cent. South Americans 5 per cent higher, all compared with the closing rates of the last series. Of the 10,720 bales offered 5,329 were sold.

DAVENPORT BANK REORGANIZED AND REOPENED NOW

[Chicago Tribune Press Service.]

Davenport, Ia., July 5.—Several Iowa and Illinois bankers were present today at the opening of new Davenport Bank and Trust company, the successor to the American Commercial and Savings bank, formerly Iowa's largest bank, which closed nine months ago.

Among those present were John F. Hagey, vice president of the First National bank of Chicago, formerly of Davenport; John Hogan, vice president of the Continental Illinois Bank and Trust company, of Chicago; L. A. Andrews, Iowa state superintendent of banking, Des Moines; Ray Johnson, Iowa state treasurer, Des Moines; Fred J. Figge, president of the Ossian, Iowa, Savings bank, and of the Iowa Banking association, and J. M. Hutchinson, trust officer, Cedar Rapids Savings bank.

The new bank is opened with deposits of $9,800,000, of which $8,000,000 is represented by actual cash.

PRODUCE MARKETS

WHOLESALE CREAMERY BUTTER PRICES.

	Chicago Whole milk.	Chicago Centralized.	New York.	Boston.	Philadelphia.
93 score	.17	....	17⅝	....	18⅝
92 score	.16	....	16⅝	17⅝	17⅝
91 score	.15⅝	....	16⅝	17⅝	16⅝
90 score	.15	16	15⅝	17	16
89 score	.14⅝	15	15⅝	16	15
88 score	.13⅝	13⅝	14⅝	15⅝	14⅝
87 score	.13	....	14⅝	15	14
86 score	.12⅝	....	....	14⅝	....

BUTTER PRICES TO CHICAGO RETAILERS.

Score—	Tubs.	Prints.	Cartons.
Best [92-93]	.18⅝-19⅝	19⅝-20⅝	20⅝-21⅝
Good [89-91]	.16⅝-17⅝	18 -19	18⅝-19⅝

WHOLESALE CHEESE PRICES.

	Chicago.	Boston.	New York.	Philadelphia.
Twins	.9⅝-10⅝	11-13	....	....
S. dai.	.10⅝-10⅝	11½-12½	11-11½	11¼-11½
Y. Ams	....	11½-12½	11-11½	....
Lghn.	.10⅝	10½	....	11¼-11½

LIVE POULTRY—WHOLESALE.

Turkeys	.10@12c	Old roosters	.9c
Hens	.13c	Leg.broilers	.12½@13c
Leghorn hens	.10½c	Ducks, old	.8c
Fryers, 2@3 lbs	.14c	Ducks, spring	.8c
Springs	.18c	Geese	.8@11c
Rock springs	.19c		

FRESH EGGS.

Fresh graded firsts	.12½c
Extra firsts	.13c
Current receipts	.11@11½c
Dirties	.10½c
Checks	.9½c

VEAL CARCASSES.

50@60 lbs	.5c	90@100 lbs	.6½@8c
70@80 lbs	.6c	110@120 lbs	.9c

WHOLESALE DRESSED BEEF.

	Yearlings.	No. 1.	No. 2.	No. 3.
Ribs	15	17	16	9
Loins	24	28	25	13
Rounds	17	15½	15	9
Chucks	11	9½	9	8
Plates	6	5½	5¼	3

POTATOES.

New, 100 lbs, sound	$1.20@1.60
Ordinary to poor	1.10@1.20

FRUITS AND VEGETABLES.

Apples, new, bu	$1.25
Blueberries, 16 quarts	4.00
Cherries, crate, 16 quarts	.50@2.25
Grapefruit, half crate	1.50@2.25
Lemons, box	5.75@6.50
Oranges, box	4.25@5.50
Peaches, bu, Illinois	2.25@2.50
Red raspberries, 24 pints	1.00@2.00
Strawberries, case, 16 quarts	1.25@1.75
Asparagus, box	.40@2.00
Beets, bunch	.01
Cabbages, crate	.60@ .85
Carrots, home grown, bunch	.01½
Cauliflower, box, home grown	.50@ .65
Lettuce, head, crate	2.00@4.00
Peppers, hamper	1.00@1.50
String beans, box	.20@ .25
Sweet corn, bu	.75@1.25
Tomatoes, lug	.40@ .75

OFFICIAL WEATHER FORECAST.

The official forecast for today and tomorrow and yesterday's table of records follow:

Wisconsin—Fair, except showers in extreme north; slightly warmer Wednesday; Thursday fair in south, local showers in north.

Indiana—Generally fair in north, possibly local thundershowers in south, warmer Wednesday; Thursday fair, except possibly local thundershowers.

Ohio—Local showers and probably thunderstorms Wednesday and Thursday; somewhat warmer in north portion Wednesday.

Lower Michigan—Partly cloudy Wenesday, followed by showers Wednesday night or Thursday; somewhat warmer.

Upper Michigan—Local showers Wednesday and Thursday; not much change in temperature.

Place of observation. State of weather. July 5, 1932, 6 p. m. Central time.	Direction of wind.	Temp. 7 p. m.	Highest today.	Lowest last night.	Precipitation 24 hours.
East central states—					
Alpena, clear	S.E.	62	66	48	..
Cairo, cloudy	S.W.	80	84	74	.32
Chicago, cloudy	E.	70	71	62	.07
Cincinnati, rain	S.W.	72	82	64	1.72
Cleveland, cloudy	N.E.	66	70	58	..
Detroit, cloudy	E.	68	72	58	..
Escanaba, cloudy	S.E.	62	66	50	..
Evansville, rain	S.	74	88	74	1.56
Fort Wayne, cloudy	N.E.	70	76	58	.02
Grand Haven, cloudy	S.W.	70	74	56	..
Grand Rapids, cloudy	S.W.	70	76	58	..
Green Bay, clear	S.	68	68	56	.02
Indianapolis, cloudy	N.E.	74	78	62	.46
Madison, clear	S.W.	74	78	56	..
Marquette, cloudy	S.	68	70	48	.02
Memphis, rain	S.W.	76	86	74	.56
Milwaukee, clear	S.W.	76	78	60	..
Nashville, rain	S.W.	74	84	74	.04
Peoria, cloudy	S.	74	78	58	..
Sault Ste. Marie, clear	S.E.	64	72	46	..
Springfield, Ill., cloudy	S.W.	76	82	64	.65
La Crosse, clear	S.W.	78	80	54	..
West central states—					
Bismarck, cloudy	N.W.	68	70	54	.12
Concordia, cloudy	S.E.	80	82	70	.06
Davenport, cloudy	..	80	80	60	.42
Des Moines, clear	S.W.	84	86	64	.04
Devils Lake, cloudy	N.W.	60	62	52	.24
Dodge City, cloudy	E.	72	78	64	1.12
Dubuque, clear	S.	80	80	58	..
Duluth, rain	N.E.	64	64	50	.24
Huron, clear	N.W.	78	80	54	..
Kansas City, cloudy	S.W.	80	82	66	2.32
Keokuk, clear	S.W.	78	78	64	.94
Little Rock, cloudy	S.	74	88	76	1.80
Minneapolis, clear	W.	76	80	60	..
Moorhead, cloudy	N.W.	66	70	58	.38
North Platte, clear	E.	78	82	58	..
Oklahoma City, rain	E.	68	86	66	1.76
Omaha, clear	S.	84	86	66	.10
Rapid City, clear	N.E.	74	76	48	..
Sioux City, cloudy	N.	76	84	64	..
St. Louis, cloudy	S.	78	80	70	.20
Springfield, Mo., cloudy	N.E.	70	74	66	2.04
Wichita, cloudy	S.	76	76	62	.30
Williston, cloudy	N.	66	66	54	.30
Eastern states—					
Albany, clear	W.	74	78	52	..
Atlanta, cloudy	S.W.	82	88	72	.01
Boston, clear	N.W.	72	76	58	..
Buffalo, clear	W.	70	74	54	..
Charleston, cloudy	S.W.	84	96	78	..
New York, cloudy	N.W.	76	78	58	.04
Oswego, clear	N.W.	66	72	44	..
Parkersburg, rain	S.E.	74	80	60	.10
Philadelphia, cloudy	N.W.	78	80	62	..
Pittsburgh, cloudy	N.W.	72	80	60	..
Raleigh, cloudy	S.W.	84	94	72	..
Washington, cloudy	S.E.	76	84	64	..
Gulf states—					
Abilene, clear	S.E.	68	90	76	.66
Amarillo, cloudy	E.	74	92	70	..
Brownsville, cloudy	S.E.	84	88	80	.10
El Paso, clear	S.E.	100	104	76	..
Fort Worth, cloudy	S.	90	94	78	..
Galveston, cloudy	S.E.	84	88	82	.02
Jacksonville, clear	S.	90	94	76	..
Miami, clear	E.	84	88	78	..
Mobile, cloudy	S.W.	84	88	78	.08
New Orleans, cloudy	S.	80	90	76	.06
San Antonio, cloudy	S.	86	94	76	.10
Shreveport, cloudy	S.W.	84	94	74	.22
Tampa, clear	W.	84	90	74	..
Vicksburg, cloudy	S.	80	90	76	.06
Birmingham, cloudy	S.	76	88	72	.54
Mountain states—					
Boise, clear	N.W.	88	88	52	..
Cheyenne, clear	S.W.	76	80	44	..
Denver, clear	S.	84	86	56	..
Havre, cloudy	W.	74	74	52	..
Helena, clear	W.	70	76	42	..
Lander, clear	W.	80	82	40	..
Miles City, clear	W.	76	76	56	..
Phoenix, clear	W.	104	104	78	..
Pueblo, clear	E.	84	88	62	..
Salt Lake City, clear	N.W.	84	86	64	..
Santa Fe, clear	S.	80	82	52	..
Yellowstone Pk., clear	S.W.	66	68	34	..
Pacific states—					
Fresno, clear	N.W.	102	104	68	..
Los Angeles, clear	S.W.	70	76	60	..
Portland, clear	N.W.	70	70	50	..
San Diego, cloudy	W.	66	68	62	..
San Francisco, clear	W.	64	68	52	..
Seattle, cloudy	W.	62	64	52	..
Spokane, clear	S.W.	76	76	50	..
Walla Walla, clear	W.	80	82	..	..
Canadian—					
Battleford, cloudy	S.W.	64	68	54	.42
Calgary, cloudy	N.E.	62	64	50	.40
Edmonton, cloudy	S.E.	58	70	50	.82
Medicine Hat, cloudy	N.W.	70	72	52	..
Minnedosa, cloudy	S.E.	60	62	50	.24
Montreal, clear	W.	70	76	58	..
Quebec, clear	W.	72	80	56	..
Qu'Appelle, cloudy	N.	60	62	50	.10
The Pas, clear	N.E.	76	80	50	..
Toronto, cloudy	S.	64	70	50	..
White River, cloudy	S.	62	74	30	..
Winnipeg, cloudy	N.W.	56	58	54	.16

CHICAGO MERCANTILE EXCH.

Butter futures lost ⅛c on the Chicago Mercantile exchange yesterday, while October eggs gained ⅛c. Support was lacking in butter at the opening and the price dipped at the start. Later, support improved slightly, the four markets showing a lower movement of butter into storage than last year, but the price failed to move. The gain in eggs resulted from light buying, selling being at a minimum. The storage figures showed a slightly smaller supply moved in than last year. Sales: butter, 17 cars; eggs, 14 cars. Prices follow:

BUTTER.

	Open.	High.	Low.	Close.	Prev. close.
Stor. stands— November	17⅛	17⅛	17⅛	17⅛	17⅛
Fresh stands— July	16⅛	16⅛	16⅛	16⅛	16⅛

EGGS.

	Open.	High.	Low.	Close.	Prev. close.
Refr. stands— October	16⅛	16⅛	16⅛	16⅛	16

ROSIN AND TURPENTINE.

SAVANNAH, Ga., July 5.—(AP)—TURPENTINE—Firm, 35½c; sales, 141; receipts, 469; shipments, 134; stock, 10,080 casks. ROSIN—Firm; sales, 959; receipts, 1,886; shipments, 315; stock, 176,326 bbls. Quote: B, $1.90; D, $1.95; E, $2.00; F, $2.05; G, $2.07½@2.10; H, $2.15; I, $2.25; K, $2.30 @2.35; M, $3.00; N, $3.45; W G, $4.00; W W, $4.55; X, $4.65.

Want Ad INDEX

Want Ad Offices

1 South Dearborn St. — Tribune Square — 1101 East 63rd St.

ADTAKER—SUPERIOR 0100

The more you tell, the quicker you sell

	Page.
Auction Sales	21
Automobiles—	
Passenger Cars	23
Trucks	23
Wanted	23
Loans	23
Tires	23
Credits	23
Motor Trucks to Rent and Wanted	23
Barter and Exchange	23
Board and Lodging	23
Building Material	21
Business Opportunities	
Businesses for Sale	23
Partnerships and Investments	23
Concessions and Locations	23
Business Equipment	23
Business Service	23
Wanted	23
Business Personals	23
Business Directory	21
Bus Transportation	21
Cemeteries	10
Clothing, Furs, etc.	23
Death Notices	10
Dogs, Cats, Birds, Poultry, etc.	23
Financial	23
Florists	10
Help Wanted—Male	22
Help Wanted—Female	22
Hotels and Apartment Hotels	23
Home Furnishings	23
Home Furnishings Wanted	23
Household Appliances	23
Houses [See Real Estate and To Rent]	
Instruction	23
Jewelry, Watches, etc.	23
Loans—Personal Property and Salary	23
Lost and Found	21
Mortgages	23
Moving, Storage [See Business Directory]	21
Monuments	10
Musical Instruments	23
Office Devices	21
Office Furniture, Files, Safes	23
Personal	23
Pianos [See Musical Instruments]	
Printing Machinery and Supplies	23
Radios and Supplies	23
Real Estate—	
Apartment Buildings	23
Business Property	23
Houses	23
Vacant	23
Manufacturing Property	23
Suburban	23
Resorts	23
Farm Lands	23
Real Estate Service	23
Wanted	23
For Exchange	23
Loans	23
Sewing Machines	21
Situations Wanted	21, 22
Stocks and Bonds	23
Store Fixtures	23
To Rent—	
Rooms	23
Houses	23
Resorts	23
Apartments	22, 23
Apartments and Rooms to Share	23
Furnished Apartments	23
Stores	23
Office and Shops	23
Manufacturing Property	23
Tents, Awnings, etc.	23
Travel Opportunities	22
Trade Schools	23
Typewriters and Supplies	23
Undertakers	10

LOST AND FOUND.

TO FINDERS.

If you have found a cat or a dog, a pocketbook, jewelry, or fur, and cannot locate the owner through the "Lost and Found" advertisements in The Tribune call and go through the "Lost and Found" index at the PUBLIC SERVICE OFFICES, 1 South Dearborn-st. 1101 East 63d-st.

TO LOSERS.

If you are listed in the telephone directory you can charge an advertisement of your lost article by telephoning Mr. Miller of The Tribune Ad Taking department, Superior 0100. Your advertisement receives the benefit of free listing in The Tribune Public Service Offices mentioned above for a period of two months. This service facilitates the recovery of lost articles advertised.

BAG—LOST—BROWN TRAVELING BAG Tuesday, between Kansasville, Wis. and Chicago. Reward. Call Drews, 6159 S. Washtenaw-av. Hemlock 2162.

BILLFOLD—LOST—BROWN, CONT. $80 cards and papers; left in Yellow cab, entrance Randolph-st. I. C. station; reward. Phone State 6100, Mr. La Rue or Mr. Amo.

BOSTON BULLDOG—LOST—JULY 4. ANS. to Buddy. Reward. Graceland 3933.

BULLDOG—FOUND—NEAR WESTCHESTER sta. Identify, pay for ad. Wheaton 2175.

DOG—LOST—GERMAN POLICE, TAN WITH black saddle; answers name Bob. Liberal reward. No questions asked. Return to 317 Hazel-av., Highland Park, Ill. Phone Highland Park 283.

DOG—LOST—FROM 4513 LAKE PK. BROWN Boston Bull, 9 yrs. old. Bad teeth; reward. Drexel 4593.

DOG—FOUND—WHITE, NR. JACKSON PK. Owner may have same by paying for this ad and proper identification. Midway 2611.

DOG—LOST—GERMAN SHEPHERD; FEM.; black and tan. South Shore 7514.

DOG—LOST—BRIND. BULL, FEMALE, SCAR on head. Tel. Div. 10218. Reward.

FUR NECKPIECE—LOST — BROWN, IN loop shop. district. Phone or write B. Thorne, 228 N. La Salle. Sta. 5441. Reward.

GLASSES—LOST—SILVER RIMS. STATE-Lake theater, Mon. aft. Rew. Buc. 4361.

KEYS AND CASE—LOST—ON IRVING PK. or Milwaukee-av. street car. Reward. Phone Humboldt 1367.

PURSE—LOST—BLACK LEATHER, NEAR Soldier's Field, on lake front, July 4th. Reward. Berkshire 4971.

SUITCASE—LOST—MONDAY, BET. MARINETTE-Peshtigo, Wis. Rew. J. Nash, Hum. 0870.

WRIST WATCH — LOST — LADY'S, WHT. gold, vic. Grace-Lincoln-av. Rew. Wel. 0609.

BUS TRANSPORTATION.

DETROIT, $2.50; ST. LOUIS, $3; TOLEDO, $3.75; Cleveland, $5; Buffalo, $8.50; Pittsburgh, $7.50; N. Y., $13; Boston, $16; Omaha, $7; Denver, $15; Salt Lake, $25; San Francisco, $35; Los Angeles, $24.50; Tulsa, $10. 31 E. 12th-st. Calumet 4990.

BUSES EVERYWHERE.

RAILROAD PROTECTION. Union Pacific-Chgo. North Western Stages. 12 S. LA SALLE-ST. STATE 2250.

SOUTHERN LIMITED.

SHORTEST ROUTE SOUTH. PHONE CALUMET 0228.

Low Excursion Everywhere.

LOOP BUS-AIR DEPOT. 10 N. Clark-st. Randolph 8858.

NEW YORK, $13; DETROIT, $2.50; CLEVELAND, $5; St. Louis, $3; Kansas City, $6.50; Des Moines, $5; Omaha, $7; Denver, $15; Pitts., $7.50. 67 W. Van Buren. Web. 1702.

BUSINESS DIRECTORY.

Billiards and Bowling.

FOR SALE—3 POOL TABLES, COMPL. with cues and balls. 2722 Van Buren.

Carpet and Linoleum Laying.

CARPET AND LINOLEUM LAYERS—EXPD. Guar. work. Reas. Brunswick 5193.

Chiropodists and Foot Specialists.

CHIROPODY—BOTH FEET, $1; MASSAGE, 35c up. Dr. Maurice Fisher, Dr. B. B. Smith, Jauma Beauty Salon, 642 N. Michigan-blvd. Del. 2515.

Painting and Decorating.

IN AND OUTSIDE QUALITY WORK. 1 R. papr. $3.50 up; paint, $4 up. Eng. 5824.

AUCTION SALES.

WILLIAMS, BARKER & SEVERN CO., 423 S. Wabash. General Auctioneers. Furniture, Carpets, General Household Goods. Telephone Harrison 3777.

BUILDING MATERIALS.

Lumber.

YOU WILL POSITIVELY SAVE MONEY ON lumber, millwork, roofing, wallboard, etc. 3500-15 Belmont-av. Independence 4800.

SEWING MACHINES.

SINGER, DROPHEAD, $6; WHITE ROT., elect., console, $29. 1935 N. California-av.

OFFICE DEVICES.

SEALER, $8; DICTAPHONE, $35; MIMEOgraph, $20. 199 N. La Salle. Fra. 6304.

SITUATIONS WANTED—MALE.

Accountants and Auditors.

ACCOUNTANT—CAN TAKE FEW BOOKkeeping accts. at small monthly charge to business men. Address B 312, Tribune.

Bookkeepers and Clerks.

BKKPR., ACCOUNTANT—17 YRS.' EXP.: banking, bonds, mfg., G. M. auto accy.; married; age 36. Address B 314, Tribune.

BKKPR.—ACCT., STENO.—PART TIME; A1 refs.; reas. Address B 73, Tribune.

BKPR., OFC., CR. MAN; MID. AGE; WIDE exp.; best ref. Address B 369, Tribune.

MAN—REFD., AS COURTESY MAN, INFO. or cashier. Address B 363, Tribune.

Chauffeurs.

CHAUFFEUR OR OFFICE WORK—MAN, age 30; bus. exp. Nelson. So. Shore 8171.

CHAUF.—WHITE; 15 YRS.' EXP.; EXCEL. refs. Ph. Edgewater 2728.

CHAUF.—COL.; SINGLE; GO ANYWHERE, do other work; refs. Boul. 9540. Butler.

Executives and Managers.

CPLE. MG. APT. HOTEL; MAN EXP. ELC., plumb.; can save own. money. Seeley 8464.

BOND EXECUTIVE—EXP. RAISING CAPItal. Address L 61, Tribune.

Janitors and Porters.

PORTER—COLORED; AGE 28, OR HANDY man; good refs. Call Atlantic 1821.

PORTER—COL.; GEN. ALL ROUND WKR. in or out city; ref. Normal 7821.

Professions and Trades.

CARPENTER—A1; GENERAL CONTRACtors; will work for any price. Dear. 7377.

ELECT. ENGR. GRAD.—27; 5 YRS. CONT. exp. in mfg. Fam'y. Address B 139, Tribune.

ENGINEER—LICENSED; ELECTRICL EXP. Good refs.; age 30. Nevada 7875.

MAINTENANCE MAN—REPAIR WORK, home or institution; in or out city; 15 yrs. eng'g exp. Address B 447, Tribune.

MASTER PLUMBER—LIC.; OVERHAUL, jobbing; $6 day; go anywhere. Ave. 2952.

MECHANICAL ENGINEER, DESIGNER—Middle aged, competent; wide experience; moderate salary; somebody needs one. Address B 208, Tribune.

PAINT, PAPER, CALC., FLRS. REFIN.—Best, cheapest; no amateur. Drexel 3463.

PAINTER—A1 MECH.; WANTS FURN. APT. exch. dec. serv. Address B 368, Tribune.

PLASTERING, STUCCO, REPAIR — GOAS. work; exch. anything of value. Ard. 0313.

PRINTER—WORK 3 DAYS, WK.; WILL bring publication. Address C 91, Tribune.

Clubs, Hotels, and Restaurants.

MAN—NEAT APPEAR. AS HOTEL CLERK. Also bell hop or any kind work. Lin. 3400.

NIGHT CLERK—TRANSCRIPT; GOOD PERsonality. Address B 140, Tribune.

House Servants.

BUTLER, COOK, HOUSEMAN — FILIPINO; good ref. Seeley 0345. Andy.

COUPLE—COL.: HSMAN., MAID; HOTEL or priv.; go. stay. Ken. 9421.

CPL.—GERMAN; COOK, HSWK., CHAUF., gardener, hsmn., caretkr. Niles Cen. 1107.

CPLE., WH.; COOK, BUTL., HSMAN., DRIV. lt. laun.; ref.; $60 mo. Arm. 1775.

COUPLE—SWEDISH; WORK FOR SMALL sal. and 'iv. rms.; ref. Bittersweet 1450.

CPLE.—SWED.; WILL EXCH. DOM. SERV. for rms.; exp.; refs. Address B 415, Tribune.

HSWK.—MAN, WHITE; REFS.; EXP. PLN. cook; serve. Ph. Normal 8073.

HOUSEMAN, CARETAKER, HANDY—Permanent; good refs. Lake View 2221.

REL. KOREAN, YNG. MAN—CHAUFF.-BUTler; best ref.; uniform. Call Wea. Fair. 5931.

Stenographers, Typists, Etc.

EXCEPT. FAST — 5 YRS.' SECRETARIAL exp.; knowl. bkkpg.; can handle corresp.; understand all offc. det.; A-1 ref. Col. 8720.

TYPIST—24; 8 YRS. OFFICE EXP.; CAN drive car; will travel. Plaza 2700.

Miscellaneous.

LIGHT DELIVERY, DRIVE, SALESMAN—Man with car. Reas. Div. 5416.

MAN—39, HANDY; DO ANY KIND OF work; can drive. Wellington 5470.

2 INTELLIGENT, EXPER. YOUNG MEN, willing to do any work. So. Shore 4372.

COLLEGE GRAD. WANTS ANY KIND OF work for sm. pd. Address X O 15, Tribune.

MALE NURSE—YNG.; WANTS ANY KIND of work. Dr.'s refs. Ph. Brown. Irv. 8384.

SITUATIONS WANTED—FEMALE.

Bookkeepers and Clerks.

BOOKKEEPER-STENO.—EXP. FULL CHG. Permanent or temporary. Columbus 6449.

BKKPR.—FULL CHGE.; 12 YRS.' EXP.; typist; full or part; $15 wk. Key. 5553.

Domestics and Cooks.

ALL LINES OF WORK—NEAT, REL. COL. girls; exp. will. Robsonian Home. Ken. 1945.

BABY NURSE—PRACT.; 6 YRS.' EXP.; asst. h. w.; will go country. Rep. 8192.

COL. WORKING GIRLS' CLUB—1ST CLASS help of all kinds. Miss Mason. Oak. 7314.

COLORED GIRL—GENERAL HOUSEWORK, care for children. Kenwood 9205, Apt. 6.

COOK—NEAT, 1ST CLASS COL. MAID; love children; good laundress; stay, go; resort wk.; best ref.; $6-$8. Vict. 6816.

COOK—A-1, SERVE, NEAT COL. GEN. WK., laund., care childn., iron, exp. wkr., $6-$8; go, stay; ref. Victory 8858.

COOK—1ST CLASS AND SECOND MAID, competent, Germans; no laundry, want pos. together, best of refs. Lincoln 4660.

COOK—NEAT, INTELG. COL. MAID; HSWK. Will wash. Go, stay. $7. Drexel 1961.

COOK—COMP. COL. GIRL OR GEN. WORK; city, sub.; ref. Went. 4444.

COOK—GEN.; GOOD, WILLING; HOME OR stay; $5. Colored. Doug. 5443.

COOK, GEN. HSWK.—SWEDISH; GOOD baker; 2 yrs.' refs. Victory 9792.

COOKING, HSWK.—GD. EXPERIENCE; MIDdle aged woman. Juniper 2771.

COOK—EXP., OR GEN. HOUSEWORK; A-1 ref.; will go to country. L. V. 4465.

COOK—GERMAN; GOOD REFERENCES. Lincoln 4118.

COOK—GOOD, GEN. HSWK.; GERM.-AMER. Exp., refs. Well. 0902.

COOK—COL.; NT.; EXP. HSWK.; LAUND. day wk.; stay, go; care chld.; ref. Doug. 6197.

FIRST CLASS GERMAN COOK—GOOD REF. LINCOLN 5073.

GEN. HSWK.—IRISH GIRL, FOND CHILdren. Hollycourt 6211.

GEN. HSWK.—SWEDISH; ALL DAY OR BY hour. Keystone 0891.

GEN. HSWK.—IRISH GIRL, 3 YEARS IN last place. Hemlock 5886.

GEN. HSWK.—GIRL; EXP.; RELIABLE; likes children; refs. Yards 7174.

HSWK.-COOK — BRIGHT GERMAN-AMER. girl, 21; industrious; goes to school, N.S.; 3 hrs. day; $5. Miss Dale. Divers. 5842.

HSEWORK, COOKING, CHILD NURSE; A1 ref.; attend schl. 2 hrs. daily; stay or go home nights. Miss Florence, Frs. 4122.

HSKPR. — EXP. CARE OF MOTHERLESS home, old peo., inv., or cpl. emp. Oak. 1992.

HSWK. OR SECOND GIRL—H. S. GRAD., best references. Belmont 2830.

HSWK.—GIRL, EXP., RELI. ALL, HALF days, or care child; ref. Lake View 5370.

HSWK.—GEN.; WHITE; COMPETENT; EXP. cook; gentiles. Dorchester 6991.

HSWK.—GEN.; SWED. GIRL; EXP.; CITY refs.; $10-$12. Fairfax 1704.

HSWK.—GEN.; EXP. GER. GIRL; PLAIN cooking; dependable; S. S. pref. Stew. 0697.

HOUSEWORK IN RESPECTABLE FAMILY; ref.; comp. Rad. 9007. Mrs. La Coste.

HSEWK. — WHITE, AGE 40; GD. COOK; very clean. Address B 286, Tribune.

MAID—EXP. GEN. HSWK., A-1 CITY REF. Yards 1873.

MAID—GENERAL HOUSEWORK, EXPERIenced. Phone Graceland 9816.

MAID—FOR GENL. HSWK.; EXPD.; GOOD cook. Go home nights. Midway 0090.

MAID—COL.; APT. HOUSE; OR SECOND work; Hollywood ref. Ph. Fairfax 6220.

MAID—DANISH; HSEWK.; GOOD COOK; 19 yrs.' exp.; N. or Northw. Brunswick 8678.

MAID—GENERAL H. W.; PLAIN COOK; neat and willing. Call Austin 8195.

Dressmakers and Seamstresses.

RESIDENTIAL SEAMSTRESS—EXP. COPYist; gen. useful; city or sub. Pen. 6146.

Clubs, Hotels, and Restaurants.

COOK—1ST CLASS; RESORT, CLUB OR luncheon. L. V. 0375.

Nurses and Governesses.

CARE OF CHILDREN, UPSTAIRS WORK; exp. German. Normal 7141.

NURSE—ENGLISH, KIND, EFFICIENT, TO elderly person. Refs. Reas. Oakland 5015.

PRACT. NURSE—ANY CASE, GOOD COOK. White. Tel. Victory 5129.

PRAC. NURSE—INV. OR ELD. PERSON OR children; any case; refs. Fairfax 10304.

PRACT. NURSE-COMPANION—EXP., COMpetent, unionum. Dr.'s ref. Palisade 7071.

PRAC. NURSE—CARE INVALID, ELD. OR bakp.; gd. cook; very reas. Sup. 4838.

Laundresses and Day Work.

CLEANING—BY DAY; EXPERIENCED GERman woman; refs. Bittersweet 0392.

COOK—COL.; EXP. WKR., LAUNDS., FAST, rel.; ref.; $6-$8. Atl. 2942.

LAUNDRESS — GOOD CLEANING, $2.65; Wedn., Thurs., Friday. Normal 2978.

LAUNDRY, CLEANING—DAY WORK; GERman woman; reas. Grace. 8238 eves.

WASHING, IRONING, CLEANING BY THE day, or hswk. by the week. Normal 2913.

WASHING, IRONING, CLEANING—MON., Wed., Fri.; exp.; German. Seeley 5994.

Housekeepers and Caretakers.

EXPD. HSKPR.—35, UNENC.; EXC. COOK, mgr.; A-1 refs. Address M 403, Tribune.

HOUSEKPR.—BY COMP. MIDDLE AGED woman, for emp. couple. Lake View 8359.

HSKPR.—REF. MIDDLE AGED; CARE OF bachs. or widw's hme. L.V. 2525, 10 a.m.-6.

HSKPR.—A-1; PAST MID. AGE; GD. COOK; no ldry. emp. pref.; rm., bd., $5. Aber. 3820.

HSKPR. — WOMAN WITH GIRL, 7, IN motherless home. Address B 207, Tribune.

HSKPG.—WIDOWER OR SMALL FAMILY; references. Phone Graceland 1201.

HSKPR.—MOTHERLESS HOME, AGE 30; ref.; city exp. Ph. Lincoln 4330.

HSKPR., COOK—GERMAN; RELIABLE; GO anywhere; refs. Van Buren 1304.

HSKPR.—35 YRS. FOR CPLE. EMPL., $10, $12 wk.; pl.ck. Address B 287, Tribune.

HSKPR.—AGE 32; CAPABLE MGR.; ALL around; full charge. 1533 S. Kildare.

Stenographers, Typists, Etc.

SECY.-STENO.-SWITCHBOARD-GEN. OFC.—10 years' exp. Address B 233, Tribune.

STENO.-BKKPR.—YOUNG, GENTILE; EXP. Fine appearance. Miss English. Dor. 5440.

SITUATIONS WANTED—FEMALE.

Stenographers, Typists, Etc.

STENO.-TYPIST—EXP., NEAT APPEAR.; sal. no obect; full or part. Ind. 0761.

STENOG.-GEN. OFFICE—H. S. GRAD., 4 yrs. exp., $12 wk. Columbus 6062.

STENO.-TYPIST—GEN. OFF. WK.; RAPID, accurate, full, pt. time. Spaulding 4218.

STENO., TYPIST, GEN. OFFICE—SOME exp.; know. bkkpg.; sm. sal. Boul. 0968.

STENO., GEN. OFF.—BRIGHT BEGIN.; 4 yr. h. s.; rapid; acc. sm. sal. Merr. 8377.

STENO.-SECY.—SWBD., OFFICE DETAILS; attractive; nominal sal. Douglas 3779.

Miscellaneous.

HIGH SCH. GIRL WILL ACT AS COMP. to child going to country for summer; rm., bd.; sml. sal. Address M 484, Tribune.

LADY—ASSIST IN DR.'S OR DENTIST'S ofc.; good refs. Address B 64, Tribune.

LADY WILL ASST. HSWK., SWITCHBD., gen. off. for bd-rm. Vic. 3400. R. 421.

WANTED—MALE HELP.

The Tribune does not knowingly accept in this classification advertisements which require an investment of money or which misrepresent the form of compensation. Report any violation of this rule or any requests for a cash bond or deposit not stated in the advertisement to the Classified Advertising Department, Superior 0100, Local 328.

Stores and Offices.

BOOKKEEPER OR STENOGRAPHER—WHO will accept good building lot as part of salary; $5 per week cash. S. T. Purcell, 3d floor, 100 N. La Salle-st.

GROCERY CLERK—STATE EXP. FULLY give ref. Address M A 591, Tribune.

Executives and Managers.

GENERAL FREIGHT AGENT—CHICAGO territory, capable managing district. Salary and commission, write fully, experience, age, previous employment; state firm from whom you can obtain business. Must have car, give telephone number to be called for interview. Address E O 14, Tribune.

SERVICE MANAGER

for large garage, to sell service inside and out. Refs. req. State age and exp. Address L N 323, Tribune.

SALES PROMOTER—CAN CLEAN UP WITH this article; patented burglar alarm clock for doors and windows. Mfg. cost around 60c. Address B 211, Tribune.

Professions and Trades.

ARTIST—PARCHMENT LAMP SHADES; oil and water color work; also designing exp. Hamilton Industries, 1218 N. Wells.

DRAFTSMAN — THOROUGHLY EXPD. IN the design and construction of heavy machinery. Prefer man who has had exp. on brewery mach. or paint mixing machinery, brew kettles, etc. Ex. opp. for a high grade man. Give full particulars in first letter. Address M A 503, Tribune.

HAIR CUTTER, FINGER WAVER—EXPERT only. Madame Louise, 1300 N. State.

PHOTOGRAPHER.

Expd. in photographing silverware. Must give references. Address M A 426, Tribune.

THE TRIBUNE OFFERS AN ATTRACTIVE rate to persons advertising for a position. A Want Ad can be placed in the Situations Wanted column of The Daily Tribune for as little as $1.10. For further information stop at the Want Ad Offices, Madison and Dearborn-sts., or 1101 E. 63d-st.

TRUCK OPERATORS—EXP. WITH REFRIGerator trucks, preferably tractor and semi-equip. We offer right men steady work with no idle mil. We do not sell trucks or body equip. Transportation is our entire interest. Apply 711 Root-st.

Boys—Office and Factory.

BOYS — TO SELL HANDKERCHIEFS ON commission basis. 1434 N. Irving-av., 2d fl.

Salesmen, Solicitors, Etc.

A $30 JOB

and a timely connection with a firm enjoying the finest reputation in their line. Nothing to sell. The work is permanent, healthful, and profitable. Men with direct sales experience will capitalize nicely on our good name. Apply 9:30 to 11:30 a. m. L. FISH FURNITURE CO., 2225 W. Pershing-rd.

A CULTURED SOLICITOR,

experienced, to enroll north side children, ages 6 to 12, in an accredited kindergarten and supervise leisure activity. Liberal compensation. Opportunity for advancement. Apply 9:30 to 11 a. m., 4886 N. Paulina.

A MAN

mechanically inclined; must be neat, honest, willing to work hard for promotion. 11 a. m. only, 66 E. South Water-st., 15th floor.

A LIBERAL DRAWING ACCT. AND BONUS while training, for positions paying $30-35 weekly. Really assures you of income at start. Exp. not needed. McNally Bldg., cor. 79th and Halsted. Suite 303.

A CONNECTION.

with the New York Life Insurance Co. Mr. Bruchholz, Room 800, 39 S. La Salle.

ADVERTISING SALESMEN—A QUICK selling service; drawing acct., $25 wk. if qualified. Address L T 506, Tribune.

AT ONCE.

Three intelligent, neat appearing men who desire a permanent connection with national organization; must be willing to work 8 hours a day and start at our terms. This means about $40 per week to start. If you mean business apply Employment Manager, ROOM 618, 203 N. WABASH-AV.

A1 EXPERIENCED NECKWEAR SALESman—Straight commission. Chicago Neckwear Co., 300 W. Adams. Call Wed. 3-5 p. m.

AUTOMOBILE SALESMEN—DE SOTO AND Plymouth; exp. not necessary. Must have car. See Ressler, 4515 Lincoln-av.

CAN USE 5 MEN.

Liveliest deal in town; compensation in advance. 9:30-12:30. Room 1825, 176 W. Adams.

COLLECTION ACCT. SOLICITORS — EXPD. Reliable Agency. R. 1012, 110 S. Dearborn.

COMMONWEALTH EDISON COMPANY

has openings in appliance sales work. Reliable, neat appearing young men, with satisfactory references, will be trained. See Mr. Schutze, Room 1035, 125 S. Clark-st., 9 to 11 a. m. only.

CREW MANAGER—$75 WKLY.; MUST BE experienced to train salesmen to sell intangibles; permanent income and position. Mr. O'Connor, Room 310, 28 E. Jackson.

CREW MGRS.-AGENTS-SALESMEN—SELL Dem. Donkey and G. O. P. Elephant Car stickers. Big prfts. L. W. Rabe, Quincy, Ill.

CREW MANAGERS—(2) AND 10 MEN for city and country; new offering; live proposition. Room 800, 37 S. Wabash-av.

Exper'd in Direct Selling.

We require several men of good personality and real sales ability to present our new and unique plan for promoting future business for our seven large Chicago retail stores. An attractive and appealing presentation with nothing immediately to sell. Those accepted will receive liberal compensation and an immediate drawing account. Apply personally, 9 to 11:30 a. m. only. Mr. Jacobs, 834 W. 63d. South Side Div. Mr. Zuber, 3320 Lincoln-av. N. Side Div.

EXPERIENCED SALESMEN

in warm air heating field in Chicago area. Chicago manufacturer, widely, favorably known, expanding business and starting intensive selling campaign. Exclusive territory. 100% co-operation. Must have car. Splendid opportunity if qualified. Address M A 61, Tribune.

EXPD. INDUS. SALESMEN—WHO CAN sell a serv. every prop. own. must have. Big earn. rt. men. Address L X 124, Tribune

FEDERAL LIFE INS. CO. WANTS 2 EXdebit insurance men with clean records. R. C. Voorhies, Rm. 201, 168 N. Michigan.

FIVE MEN

who have not lost confidence. Clean cut selling in Loop. Small draw. and comm. NORTH LOOP GARAGE, 70 W. Lake-st.

FORMER BANK OFFICIAL WHO CAN SELL a serv. every prop. own. must have; big earn. rt. men. Address L X 100, Tribune.

FOUR YOUNG MEN.

An excellent opportunity for four ambitious young men from 21-35 years, of neat appearance, to take orders for a large public utility company; no selling experience necessary. Apply today, 9 to 11 a. m. only. 54 W. Van Buren-st., Room 447, Mr. Schwartz.

HIGH GRADE SALESMAN OR MANUFACturers' Agent with wide acquaintance among retail plumbers for highly profitable specialty. Address B 417, Tribune.

HOUSE TO HOUSE CANVASSERS—EXPERIenced; only live wires need apply. Leads furnished. Guaranteed salary to start. Apply 813 W. Lake-st., 2d floor.

MAGAZINE MEN—TWO, PAY OR PREmium exp., new, single; Liberty deal. 1124 Century Bldg., 202 S. State-st.

MAN — YOUNG, MARRIED, LIVING ON South Side, for established butter and egg route. Must have sales experience. References required. Apply 4156 Fullerton-av.

MAN—HIGH TYPE; CONTACT WORK; quota income; must be permanent; give age and refs. Address M A 63, Tribune.

MEAT SALESMAN—EXPERIENCED. Address M A 592, Tribune.

MEN—WHO PLAY BRIDGE; MUST HAVE $1 to start. Apply 1-4 Wednesday P. M., Room 1110, 6 N. Michigan-av.

MEN—SELL FIRST QUAL. GUAR. FULL fashioned hosiery; wholesale prices. Central Hosiery Mills, 327 S La Salle, lobby fl.

MEN—4, FOR CHICAGO TERRITORY; UNusual opportunity; earnings $55 per week. See Mr. Jernegan today, R. 600, 201 N. Wells.

MEN—WHITE-COL.; SELL INSECTICIDE; give age, ph. Address M A 60, Tribune.

NATIONAL CORP. OFFERS $50 WK. AND bonus to several energetic salesmen to contact professional men and institutions. 3d floor, 28 E. Jackson-blvd.

PRINTER SALESMEN—BEST LOW PRICE printing, wonderful cut service, every merchant a prospect a business of your own. Magic Press, 407 N. Laramie. Aus. 0106.

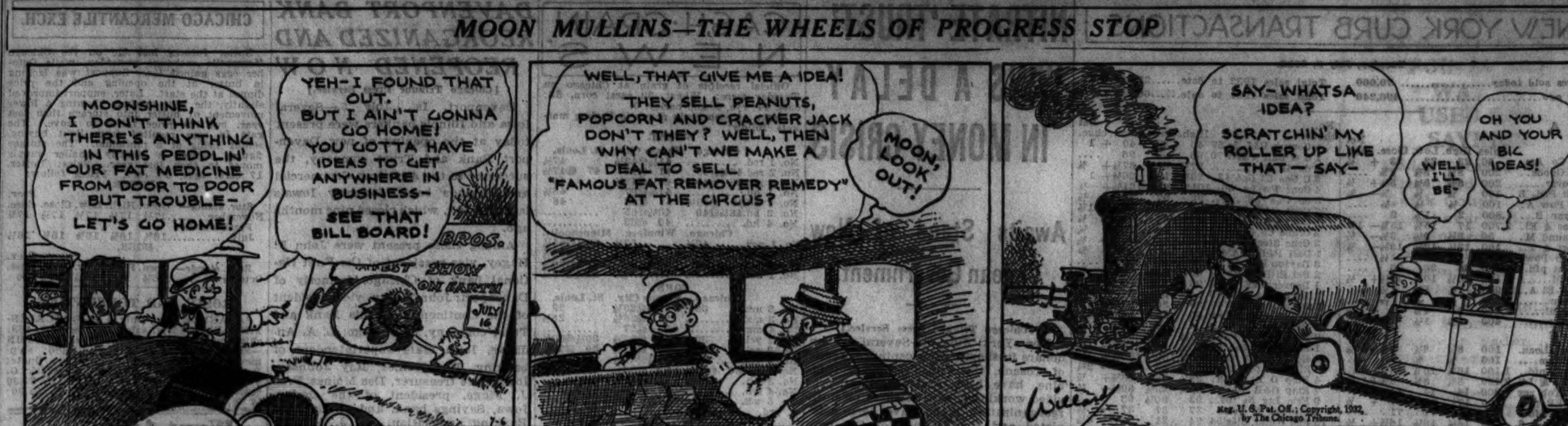

WANTED—MALE HELP.

Salesmen, Solicitors, Etc.

NORTH SIDE MEN.

We are expanding our operations and our progress calls for a number of new men of good character and adaptability. This is a permanent opportunity at substantial pay, and a good future with a financially strong, old company.

Inasmuch as there is nothing similar to our product, we cannot get men experienced in our system of work, so we require ability to learn, as well as diligence and responsibility. No cost of any kind.

If you are selected you will be expected to start at once by attending factory branch school. Ask for Mr. Wright, from 9 to 12 only, Wednesday. 215 McGraham Bldg., 1046 Wilson-av.

ROOFING SALESMEN.

Best propostion; lowest costs to salesmen in Chicago on biggest line of products; especially interesting to men living west and north. Don't miss this. 4125 Lincoln-av.

RESPONSIBLE MAN SOUTHSIDE RESIDENT

Applicants must be over 30 years of age, of neat appearance, and have good character references. Our immediate proposition is unusual as to pay and the future possibilities exceptional to the man who is willing to work to prove his ability to hold a responsible position.

Only men seeking immediate permanent employment need apply. Private interview, Wednesday morning, 9 to 12, also 1 to 2, 430 Hyde Park National Bank bldg., 53d and Lake Park-av.

SALESMEN—CATHOLIC; IF YOU HAVE sold books, magazines, pictures, or insurance, and are a hustler, we can offer position paying $35 weekly. Call before 10: Room 1601, 155 N. Clark-st. Room 1501, 5 S. Wabash-av., or before noon, or 5 to 6, at Room 1311, 6 N. Michigan-av.

SALESMAN—TRAVELING, SINGLE, EXPErienced in selling specialties to retail dry goods and hardware trade in country territories. Expense guarantee with commission basis. Nationally known factory line. Apply in person only. E. D. Davis, The Bove Needle Co., 4343 Ravenswood-av.

SALESMEN.

We have the fastest sales proposition on the market. Just fits the trend of the times. Good for $50 week and more if you qualify. See Mr. Eastman, 508 S. Dearborn, R. 1190.

SALESMEN.

Security man; prefer customers' man with clientele, but not absolutely necessary. Call Andover 4050, Mr. Pierce.

SALESMEN AND DISTRIBUTORS—HERE IT is! New Neon type signs, any size; featuring special merchandising slogan of World's Fair views. 100% profit on $5.50 sale. 4020 S. Michigan.

SALESMEN—WITH AUTOS, TO SELL THE new Wonder lawn and porch chair; only durable, extremely comfortable outdoor chair. Very profitable arrangement. TRAVER ENGINEERING CO., Beaver Falls, Pa.

SALESMEN—SALESLADIES MAKE BIG money introducing new product to offices and stores; no comp.; big demand, great repeater; simple demonstration sells. MR. LEVENSON, 7067 N. Clark-st.

SALESMEN — ESTABLISHED FIRM HAS opening for 2 high class men with advertising background. Ideal program for retail stores. Full commission paid promptly. R. 810, 542 S. Dearborn.

SALESMEN—NATIONAL ORGANIZATION has sales opening for experienced gasoline and oil salesman; one with acquaintance in northern Ill. preferred. Phone Lafayette 8102 for interview.

SALESMEN—FOR HIGH CLASS CORSET line; corset experience not vital, but require excellent selling record. Address A K 293, Tribune.

SALESMEN — WITH CARS FOR FAST money-making World's Fair deal. Deposit returnable, required. 1258 S. Michigan. Room 218.

SALESMEN—THE NEW YORK LIFE INS. Co. (Central Branch) offers you a high grade connection, COMMISSION BASIS. See R. W. Worsey, R. 620, 39 S. La Salle.

SALESMEN — LOOP GARAGE WANTS 2 contact men. Special selling. $10 day easy. See sales manager, South Loop Motoramp Garage, 318 S. Federal-st.

SALESMAN—EXP. H. TO H. SALARY IF qualified, with large commission. Start at once. Call 3854 Madison, 2d floor.

SALESMEN — HIGH CLASS SPECIALTY man under 50; no competition; good earnings. Rm. 1308, 537 S. Dearborn.

SALESMEN—MALT AND HOP EXPERIence; specify particulars in first letter. Address L F 60, Tribune.

SALESMAN—EARN EXTRA MONEY; TAKE orders for stationery and bridge pads. PROCESS CORP., 209 S. State-st., 17th floor.

SALESMAN — EXPERIENCED; CONTACT merchants. Apply Wednesday 9 a. m. sharp, Rm. 820, 30 N. Dearborn.

SALESMEN—EXP. TO SELL AUTOMOTIVE trade; new, necessary fast moving prod. Airmatic Valve Co., 9 W. Illinois.

SALESMEN—EXP. FOR MEAT PRODUCTS. Sell to restaurants and lunchrooms. Good prop. to producers. 1760 W. Chicago-av.

SALESMEN—"GOLD DIGGERS" COLLECtion stimulators. Standard Art, 159 N. State.

SALESMEN—6, WITH CARS; VIRGIN TER. Mr. Sapko, 9 A.M.-6 P.M., 6944 Fullerton.

SALESMAN — RELIABLE; DEPOSIT REquired. Apply Wednesday, 451 Center-st.

SEVERAL HIGH SCHOOL GRADUATES—Work in your own district. Give age and telephone number. Address B 366, Tribune.

STORE FRONT MODERNIZING—HOME AND apt. remodeling. Large Const. Co. needs men able to sell; we finance the job on payments; lib. com.; write. Address A K 294, Tribune.

Agents.

NEW BUSINESS DRIVE CHALLENGE, 10C spool cotton, 1c; shoe laces, gross, 42c; razor blades, 1c; 1,000 sewing needles, 22c. Free Catalogue. Mills Sales, 37 S. Wells.

AGENTS—WITH AUTO; ITEM SELLS ON sight; cost 60c; sell for $2. Allied Mercantile Co., 166 W. Washington, R. 416.

SEE OUR MOTH X AND 200 OTHER SPEC. Bailey Co., Harrison and Halsted, 7th floor.

Miscellaneous.

ARE YOU MARRIED? HAVE YOU A FAMily? Do you want work? If your answer is yes, apply: Prohibition and Jobless Relief, 72 E. Jackson, 1st floor.

MEN—TO SELL WELL KNOWN BRAND OF potato chips at parks, beaches, highway crossings, etc. Can make $3-$5 day selling fast repeater. 1915 W. 19th-st.

MAN OR WOMAN—DEPARTMENT STORE experienced; quick finishing photograph and sales people. Apply 160 N. State-st., Ten Cent Tearoom. F. Levin.

5 NEAT APPEARING YOUNG MEN; SURE income, with drawing acct. 1st day. 5542 N. Clark. Wed. 8-9 a. m. Mr. O'Reilly.

MEN—A $12 SALARY AND GOOD BONUS; steady; exp. not nec.; no investment. Call after 9 a. m., 2400 W. Madison, Rm. 628.

MAN—YOUNG; NOT OVER 22; MUST BE neat appearing, have some h. s. training; salary. Call 9-12. 711, 59 E. Madison.

MAN — THOROUGHLY ACQUAINTED IN the manufacture of zinc oxide adhesive plaster. Box 999, Realservice, 15 E.40th,N.Y.

MEN—WILLING WORKERS TO CALL ON old customers; salary to producers. Huron-Orleans Building, 5th Floor.

LAUNDRY DRIVER—RECENT EXPER. IN Evanston or north shore necessary. Address M A 121, Tribune.

4 MEN FOR PERMANENT WORK. A REAL opportunity; good pay. Apply 2-4. Rm. 201, 512 N. Halsted.

MEN — 2, NEAT, AMBITIOUS; STEADY work; good pay. References required. Apply 2-5. Room 507, 3959 Lincoln-av.

MEN—2; PERMANENT POSITION; MUST be neat and have fair education; refs. req. Apply 2-5. Room 939, 310 S. Michigan.

MEN—2; COLORED, NEAT; FOR IMMEdiate employment; no experience nec. Good pay. Apply Room 340, 417 E. 47th-st.

3 YOUNG MEN—AGE 20 TO 25, MUST BE neat, for order dept. Apply 9 to 11 a. m. Room 290, 407 S. Dearborn.

MEN—WITH TRACTORS. WE LOAN trailers and furnish plenty of hauling; give phone. Address L X 115, Tribune.

MEN — WITH CARS, LIVING SOUTH; steady work; must be neat appearing; gd. pay. future. 841 E. 63d-st., Suite 219, Rm. 4.

MAN—OVER 21, HONEST, DEPENDABLE, neat, willing to start moderate. Phone Wentworth 3424 for appointment.

MAN—MARRIED PREF. TO START WORK Thurs. Remuneration discussed Wed., 10-1. Rm. 404, 330 S. Dearborn-st.

MEN—BOYS, MAKE $3-$6 DAY; QUICK selling hshld. nec. 208 N. Wells, R. 514.

SALESMEN—SELL SOCKS, $1 DOZ. AND UP. Certified Silk Hosiery, 20 N. Wells.

NEAT H. S. GRAD.—17-21; $18 WKLY. salary. 10 a. m. Rm. 2402, 201 N. Wells.

CALLER OUT—CANVASSERS, GOOD PAY to producers. C. Barber, 7314 Woodlawn.

MEN—5, STEADY, FOR SPECIAL SALES work. Apply Room 1417, 155 N. Clark.

WANTED—MALE HELP.

Miscellaneous.

THIS MEANS YOU.

If your financial obligations demand you earn $30 or more per week. If you are interested in being independent. If you will honestly work eight hours each day, we can help you solve your financial problems.

Sales experience not necessary. So regardless of what kind of work you have been doing, hop on the bandwagon of enthusiasm and see me today. 10th floor, 75 E. Wacker-dr.

MR. HALEY.

A POSITION OF TRUST

To 3 men who are well groomed we offer a position of exceptional merit. Experience in our business not as necessary as the ability to express intelligent effort. Careful training given those selected. Earnings in excess of $3,000 per year. Phone for appointment. Andover 1400, after 9 a. m.

THREE YOUNG MEN.

An excellent opportunity for three ambitious young men from 21-35 years, of neat appearance, to take orders for a large public service company; no selling experience necessary. Apply today, 9 to 11 a. m. only, 54 W. Van Buren-st., Room 447, Mr. Schwartz.

MEN WANTED

to represent the Chicago Motor Club; no experience necessary; all men will be trained; permanent connection and tutors for those who qualify. See Mr. McKay, Chicago Motor Club Bldg., 66 E. South Water-st.

MAGAZINE AND BOOK MEN

We have a small unit where an average of $9 may be made every day. Personal demonstration. See Mr. Carlson, Room 1135, 508 S. Dearborn-st.

COLLEGE MAN

who has good appearance and a real desire to succeed and wishes to make the right start in business. Apply 10 a. m. Wednesday, 2102 Merchandise Mart. Ask for Mr. Bowen.

A MAN

to inspect Hoovers in homes, for large dept. stores; married; small car; good earnings assured. 18 E. Erie-st., Room 201, 9 a. m.

UNIVERSITY STUDENTS—3. SELF-SUPporting. Willing to work conscientiously to earn money to return to school this fall. Salary $24 weekly and $100 scholarship bonus if qualified. Apply Mr. Moran, Rm. 704, 326 W. Madison. 9-11 A. M.

MAKE QUICK MONEY SELLING FOOD products; low prices; every woman buys; pay daily. We train you. No investment. Davis, R. 201, 564 W. Randolph; 1245 S. Cicero; 1110 W. 63d-st.; 3408 North-av.

REPEAL THE 18TH AM'D'T

Red, white, and blue auto plates. Going bigger than ever. Get in on this fast money. 1823 Prairie-av.

MEN — 3; MUST LOOK NEAT; STEADY work; average earnings $27 per week. Apply after 1 p. m. JOHNSON CO., 357 W. 63d-st., 425 S. Cicero-av., 3313 Lawrence-av.

MEN—YOUNG, 4, OPPORTUNITY FOR steady employment all year round with advancement. No exp. necessary. R. 408, 222 N. Wells-st.

HOUSEKEEPER — EXPERIENCED MAN TO take care of rooming house; must know how to drive a car. 14 W. Grand-av. Delaware 0946.

Help Wanted with Investment.

OPPORTUNITY.

Dependable man with $1,000 and services can connect with reliable firm; permanent position and steady income; investment secured; state experience and phone. Address B 274, Tribune.

DISTRIBUTORS—[6] COND. SAL. BIG SUCcess; $25 inv. 201 N. Wells, R. 600.

Employment Agencies.

SALESMEN.

Several Manufacturers, Jobbers, and Dept. Stores now expanding have contracted with us to employ their entire sales personnel. No fees of any kind to the applicants on the above positions. Act, place your applications now. See MR. COLLINS. 11TH FLOOR, 209 S. STATE-ST. CONSOLIDATED AGENCIES.

[3] CANDY SALESMEN—CAR NEC..OPEN
COST ACCT., FOOD PRODUCTS $175
Office Specialty Salesmen..........$110
SERV. MAN, CHEV. AND FORD EXP..$30
HAT CLEANER $20; DISHWASHERS, $10.
O'SHEA, 64 E. Jackson-blvd., Room 505.

SPECIAL AGENT FOR INS. CO. $200
4 salesmen, specialty exp...........$100
Sandwich man, 6 days; loop..........$20
Dishwasher ......$10 Window wash......$70
TRIANGLE, INC., 20 EAST JACKSON.

AUTO MECHANIC—HUSKY; NIGHTS ..$35
SHOCK ABSORBER MECHANIC 30
CHI. GAR. OWN., 309 S. LA SALLE, R. 101.

SALESMEN—PAINTS, IOWA, IND.; SALY. Young college grads., cr. and col. exp..$120 S-H-A-Y, 14 W. WASHINGTON.

2 STENO. CLERKS, S. S., $70 MO. College grads., training for good jobs. DAVIS PERSONNEL, ONE N. LA SALLE.

Employment Service.

EXECUTIVES AND SALARIED MEN, $5,000 to $15,000. Consult us. No obligation. National Business Bourse, 20 W. Jackson.

TRADE SCHOOLS.

LEARN ELECTRICITY, RADIO AND TELEVISION at COYNE school by interesting practical shop work, not by book study. Day or evening classes. SPECIAL LOW SUMMER RATES on evening courses. COYNE ELECTRICAL SCHOOL, 512 S. Paulina-st.

LEARN ABOUT MOLER'S— New superior course in BARBERING. Saves time-money. Position for you in as few weeks as it formerly took months. Call, write or phone. MOLER SYSTEM, 59 E. Monroe, at Wabash. Central 6393.

EX-U. S. CIVIL SERVICE SECRETARY EXaminer will train you for coming government examinations at home in your spare time. Write for free booklet. J. Felber, 20 East Jackson-blvd., R. 800, Chicago, Ill.

TOOL, DIE MAKING, MACHINIST TRADE, Automatics. Learn easily on actual work. Days, eves. Earn and learn. Call for free catalog. Allied Screw Mach., 524 W. Monroe.

LEARN AUTO MECHANICS, WELDING electric refrigeration, machine shop with drafting, Radio, Aviation. Courses $15 up. Greer Shop Training, 2026 S. Wabash-av.

LEARN SCIENTIFIC SWEDISH MASSAGE. 6 wks. course. Day or eve. classes. National Col., 20 N. Ashland-bl. Seeley 6940.

WANTED—FEMALE HELP.

Stores and Offices.

GIRLS—2 FOR FOLDING AND ENCLOSING circulars, $10 per week. Address, stating exp., M A 594, Tribune.

SALESLADY—EXP. IN DRY GOODS; BOhemian speaking; Berwyn dept. store, 6450 W. 22d-st., Berwyn, Ill.

LADY—WITH EXP. IN BUYING AND SELLing ladies' cloaks. Must have large exp. in selling. Call for appt. Boul. 4250.

WOMEN—25-45, FOR IMPORTANT POSItions with large manufacturing concern. Call or write 36 S. State-st., Room 1024.

Factory and Trades.

ARTIST — PARCHMENT LAMP SHADES; oil and water color work; also designing exp. Hamilton Industries, 1218 N. Wells.

FUR FINISHER—MUST BE EXPERIENCED. 7048 Stony Island-av.

MARCELLER, FINGER WAVER — EXP. only; steady work. 835 Webster-av.

MARCELLER EXPERT— 3505 N. Cicero-av.

OPERATOR—POWER SEWING MACHINE, mending, $8 wk. 5810 N. Western-av.

WANTED—FEMALE HELP.

Household Help.

GIRL—WH.; EXP. COOK, GEN. HSWK. AND laundry; stay night. Aronberg, 7539 Kingston. Regent 2134.

GIRL—YOUNG COUNTRY GIRL TO TAKE care of 2 yr. old boy; good home and salary. Address L T 507, Tribune.

GIRL—WHT., 25-35; GEN. HSWK., COOK; care 2 children; sub. home, Harr. 0096.

GIRL—FOR GEN. HOUSEWORK; ASSIST cooking and laundry; $5 wk. Irving 3159.

GIRL-WOMAN—HSEWK., LIKE CHILD.; GD. home, sml. fam. Nor. 0147, 10 a. m.-10 p. m.

GIRL—WHITE, 18-25, PROT.; EXP.; STAY, wash, $6. Saginaw 0337.

GIRL—WH., GEN. HSWK., COOK; LIKE chil., gd. hm. 3657 W. 28th. Craw. 5837.

MAID—FOR GEN. HOUSEWORK; EXP.; NO laundry. 645 Bittersweet-pl., 2d apt.

MAN AND WIFE—TO CARE FOR INVALID bachelor at his summer home, 50 mi. from Chgo.; man must be strong and practical around the grounds, take care of invalid and drive car; woman must be good plain cook; salary $60 per mo., rm. and board; Protestant. Abe Jacobs, 1150 Belmont-av.

THE TRIBUNE OFFERS AN ATTRACTIVE rate to persons who advertise for a position. Stop in today for more information at the Want Ad Offices, Madison and Dearborn-sts., or 1101 East 63d-st.

WAITRESS—EXP. ONLY. 11 A. M. TO 3 P. M. 2251 W. Roosevelt-rd.

WOMAN—WH.; EXP. GEN. HSWK.; ASSIST care of child; gd. home; n. side. Shel.1551.

WOMAN—MID. AGED, GEN. HSWK., EXCH. rm. and brd. Good home. Long. 2565.

Clubs, Hotels, and Restaurants

GIRL—EXP., SODA FOUNTAIN AND REStaurant. 1601 S. Crawford. Roc. 10024.

YOUNG WOMAN—ATTRACTIVE AND REfined; to act as usher in restaurant. Apply after 3 p. m. BLACKHAWK GRILL, 139 N. Wabash-av.

Saleswomen.

A CULTURED SOLICITOR.

Experienced to enroll north side children, ages 6 to 12, in an accredited kindergarten and supervise leisure activity. Liberal compensation. Opportunity for advancement. Apply 9:30 to 11 a. m., 4886 N. Paulina-st.

Exper'd in Direct Selling.

We require several women of good personality and real sales ability to present our new and unique plan for promoting future business for our seven large Chicago retail stores. An attractive and appealing presentation with nothing immediately to sell. Those accepted will receive liberal compensation and an immediate drawing account. Apply personally, 9 to 11:30 a. m. only. Mr. Jacobs, 834 W. 63d. South Side Div. Mr. Zuber, 3320 Lincoln-av. N. Side Div.

HOSIERY-LINGERIE.

Sell perfect full fashioned chiffon hosiery at 50c to your friends, acquaintances, etc.; also large line silk underwear. No capital needed. Your own hosiery free. Big commissions. Part time permitted. ROYAL CROWN MILLS, 227 W. Washington.

LADIES—REFINED, OVER 25; UNUSUAL oppor. specialized work; earnings above aver.; no. side. Call Bittersweet 2245; west side, Van Buren 0966, for appmt.

LADIES—NEAT, 25 TO 40, WHO CAN sell 25c necessities; salary and comm. Call 30 N. Dearborn-st., Rm. 1201.

SALESWOMEN—3 NEAT, YOUNG; TO INtroduce marvelous 10c hose run mender; soliciting exp. desirable; no invest.; excellent earnings. Address M A 588, Tribune.

WOMEN—TO INTRODUCE NEW SENSAtional household necessity, 15c seller; opportunity to earn unlimited income; 100% profit; housewives buy on sight. House-Art Colorize Prod., 2110 S. Halsted.

WOMEN—MAKE FROM $1 TO $10 A DAY. As little as $1 will start you. Vail Products Co., 3166 Lincoln-av.

2 EXP., PEPPY YG. DEMONSTRATRS. FOR dept. stores; sal.-com.; cosmetic pref. Apply 8:30 to 10 a.m. 3559 W. Douglas, Book Shop.

Agents.

WOMEN—SELL DRESSES DIRECT TO CONsumer; 25 styles; sizes 14 to 52; cost you $3.50 doz.; up to $2 retail value. Smartwear, 84 W. Madison-st.

Miscellaneous.

DEPENDABLE WOMAN.

A large firm, operating nationally, will give right woman business opportunity; high school education, teaching experience helpful; age 28-40. Also need high class, experienced saleswoman to travel and train others; subscription sales experience preferred. Give full details first letter. Write W. P. Rhoton, 203 N. Wabash, Chicago, Ill.

ARE YOU AMBITIOUS?

Well known house offers well groomed, intelligent woman an unusual opportunity to learn banking business from the ground up. Careful training given to those selected. Earnings in excess of $2,000 per year. We do not want clerical help. Phone Andover 1400 for appointment.

EDUCATED WOMEN.

Nationally known firm can use three more women between 25-45 with high school education or better; must be able to leave the city; definite income guaranteed and railroad fare paid. Apply SALES MANAGER, 1000 N. Dearborn-st.

CORSETIERE TO DEMONSTRATE SPENcer in Chicago; experience not essential; applicant accepted will be trained; opportunity for advancement to right woman. Give phone; write Spencer Corset Co., 410 N. Michigan-av.

LADY—INTELLIGENT, REFINED, INTERested in church and S. S. work, to assist in enrollment department of old established Christian firm. 9-4 daily. Experience unnecessary but must be willing and quick to learn. Call 10-12. Mr. Hiller, 508 S. Dearborn

YG. LADIES—4, NOT OVER 23, FREE TO travel when local campaign closes. Perm. pos. Rapid adv. No exp. nec. Sal. $17.50 wk. 4659 Drexel-blvd. Call 2-4 p. m.

LADY—21 TO 25; ATTRACTIVE PERSONality, to call on business men, local and travel; we train and pay excellent salary. Apply Suite 502, 520 N. Michigan.

LADIES—3, NEAT APPEARING, STEADY work, fair pay to start. Apply after 1 p. m. JOHNSON CO., 357 W. 63d-st., 425 S. Cicero-av., 3313 Lawrence-av.

Educated Young Woman

for summer work; good salary, with chance for permanency. Address A K 352, Tribune.

LADIES—TO MAKE THE NEW FADELESS wood fiber flowers; good money; no exp. nec. Real Art Studio, 218 S. Wabash, R. 800.

WOMEN—4, TO SELL NAT'LY ADV. REAL silk [guaranteed] hosiery; new summer spec. pr.; about $20 start. R. 714, 368 State.

LADIES—SELL FULL FASHIONED HOsiery that wears; make money in spare time. Certified Silk Hosiery, 20 N. Wells.

SALESLADIES—MARRIED. 1022 S. California. Ked. 5195.

GIRLS—[6]; CITY WORK; $20 WK. IF qual. Apply all day, 30 W. Wash., R. 1440.

LADIES' FADELESS FIBER FLOWERS whsl.; $2 dz. Hotel Majestic, Rm. 1207.

SALESLDS.—CREW WK., GD. EARNINGS; tr. fur.; ret. city eve. R. 1215, 5 S. Wab.

LEARN COOKING, BAKING, DECORATING. Private cooking school. 3906 Greenview-av.

SALESWOMEN—EXP. $25-$40 WK INVEStigate at once. R. 610, 58 E. Washington.

STENOGRAPHER—TO WORK AT HOME, part time. Address M 223, Tribune.

WOMEN—TO SELL HOME MADE GREASEless doughnuts; good comm. 855 Webster.

Employment Agencies.

COMPT.-TYPIST-BKKPR., MFG. EXP..$100
Steno.-Swbd.-Recept., very attr. 95
STENO., young, good looking 60
FOUNTAIN WAITRESSES ...$8-$12, M. T.
COOK, SANDWICH SHOP ....$12, M.
WAITRESSES, LG. & SH. HRS.$8-$10, M. T.
O'SHEA, 64 East Jackson-blvd., Room 507.

10 RADIO SOLDERERS—STEADY $15
WAITRESSES ..$10. SECOND COOK..$18
SODA FOUNT. .....15. STEAM TABLE....13
SALES, BAKERY 12. HSWORK, ...$7 R. B.
TRIANGLE, INC., 20 EAST JACKSON.

MULTI. OPR.—PRINTING AND RIBBONS, German maids, $10-$12; pri. maids, $6-$8. Hotel maids, $45-$55; waitress, $10. NORTH SIDE CONSOLIDATED AGENCY, 4750 Sheridan-rd., Room 307-8.

25 HOUSEMAIDS..............$8-$12 South Shore families; Room and Board. SOUTH SIDE CONSOLIDATED, 1105 E. 63D-ST. 2D FLOOR.

HSEMAIDS, $8-$12; BEAUTY OPRS., $15-$25; Waitr., nights, $10-$12. Grove. 852 E. 63d.

STENO.-SECY., AGE 20-25; N. W.; $22 WK. Compir., Moon Hopkins biller; loop, $100. C-R-A-I-G A-G-E-N-C-Y, 209 S. State.

ZINSER PERSONNEL SERVICE. Commercial, Legal, and Medical Depts. 140 S. DEARBORN-ST.

HSKPR. $10 WK.-RM.; OFFICE GIRL, $12. Brierly Employment, 184 W. Washington.

NOLAN'S EMPL. SERV., 4610 BROADWAY. 25 waitrss., $8-$15; fount. girls, hsemds.

WANTED—FEMALE HELP.

Employment Agencies.

STENO. DICTAPHONE, LOOP..........$100
15 BEAUTY OPRS. ....$15-$25
WAITRESSES, SODA GIRLS..........$6-$15
S-H-A-Y, 14 W. WASHINGTON.

TRADE SCHOOLS.

Girls and Ambitious Women.

Learn BEAUTY CULTURE. Short, easy course. Big future. To a limited number of students enrolling this month for our complete course we will give a $40 set of instruments and handsome kit absolutely free.

Free employment bureau. Call or write for our FREE 35 page booklet. No obligation. Day and evening classes now forming.

Marinello System

National School of Cosmeticians, Inc. 108 NORTH STATE-ST. STATE 5057.

BURNHAM

School of Beauty Culture.

Largest, oldest school in America. Moderate tuition. Convenient payments. DAY, EVENING CLASSES. YOU CAN ACTUALLY

Earn While Learning.

Tremendous reduction in down payment. Call at once or write for free booklet.

E. BURNHAM (Desk 243), 138 N. STATE. RANDOLPH 3355.

Midwest Beauty College, Ltd.

$2.00

down, $2 weekly; complete accredited course. 5 North Wabash-av., Kesner Bldg., 7th Floor.

LEARN ABOUT MOLER'S New, Superior Course in Beauty Culture. Saves time—money. Position for you in as few weeks as it formerly took months. Call, write, or phone MOLER SYSTEM. 59 E. Monroe-st. Central 6393.

SPEEDWRITING — TAKE RAPID DICTAtion in 6 weeks. FREE lesson 2:30 or 5:30 any Tues. or Thurs. Both sexes. Low cost. Amazingly practical. Chicago Business College, 190 N. State. Franklin 4122.

12 MONTHS TO PAY FOR YOUR COMplete course in Beauty Culture. Investigate. American School of Beauty Culture, 159 N. State-st., 8th floor. Dearborn 6627.

GIRLS WANTED, 18-35 YRS.

To LEARN and EARN. Call or write. Winthrop School of Nursing, 159 N. State.

BEAUTY CULTURE THE HALE WAY AFfords practical training at the lowest cost. Investigate now. GERTRUDE HALE SCHL. 30 N. Dearborn-st., 3d Floor.

SWITCHBOARD OR CASHIERING TAUGHT. 7 days; hotel, office, dial boards; all change machines and duties. Positions furnished. Natl. Business Inst., 427 Diversey. Div. 5840.

THE CHICAGO HAIRDRESSING ACADEMY insures a thorough training in Hairdressing and Beauty Culture. 64 W. Randolph.

ONLY $50 COMPLETE BEAUTY COURSE Easy to learn. Good pay, prof. Terms. Nina Parker Sys., 14 W. Washington, 2d floor.

LEARN SWITCHBOARD—OFFICE AND HOtel. Positions furnished. 921 Marshall Field Annex, 24 N. Wabash. Cen. 6647.

HOTELS CALL FOR TRAINED WOMEN—Big pay. Learn at home. Write Lewis Hotel Training School, Desk 749, Washington, D. C.

PERSONAL.

HAVE PURCHASED PALMER SQ. SERV. Sta., 2439 Fullerton-av., from F. H. Riester. Not respons. for any debts except those contracted by myself. EDW. J. CONSOER.

LADIES AND MEN EVERYWHERE—JOIN; use low cost. List by writing Aristo Lodge. No. 2, Chicago, 2444 Michigan-av.

HAVE PURCHASED GAS STA. AT 1102 W. 103d-st., from Rudolph Meyer. Creditors present bills. HAROLD VAN ORDER.

DEAR JOE—CHILDREN ASKING FOR YOU Come home at once. Everything can be straightened out. L. K.

WILL NOT BE RESPONSIBLE FOR ANY debts contracted by any one else beside myself. MRS. JACK BYRON GRIFFITH.

INT. ON LELA APTS., 4359 W. LEXINGton-st., due July 3, '32, will be paid at M. R. Herman, 11 S. La Salle. Cen. 2665.

NOT RESPONSIBLE FOR ANY DEBTS other than those contracted by myself after this date. REX W. HOLLISTER.

PERSONAL—VA. D. ILL. CAN'T RET. Nerves. Much hurt by your message. Will ret. later. Have courage. L. S.

NOT RESPONSIBLE FOR DEBTS CONtracted by any one other than myself after this date. L. C. STILLE.

NOT RESPONSIBLE FOR ANY DEBTS BUT those contr. by myself. Carl H. Johnson.

RESPONSIBLE ONLY FOR THOSE DEBTS contracted by myself. Elmer E. Smith.

CITIZ. BANK BONDHOLDERS, COLETTA Apt., Addison Apt. Irv. 2238 for interest.

BUN: PLEASE COME HOME. HEARTbroken. ELIZABETH.

TRAVEL OPPORTUNITIES.

Bureaus.

DESIRABLE PASSENGERS AND CARS wanted. All cities. N. Y., Phil., Balt. Daily. Refs. Share exp. Auto Tours & Travel Bur., Suite 1315 Tower Bld., 6 N. Mich. Des. 9626.

WANT PASSEN. AND PRIV. CARS—ALL points; refs.; share exp. plan. Auto Travel Ex., Inc., 10 N. Clark. Sta. 3705. Hrs., 9-5.

LOW RATES N. Y., CAL., FLA., TEX., ETC. Natl. Travel Ser. Hotel Wacker. Del. 8280.

Individuals.

Both readers and advertisers are urged to exercise caution in arranging automobile transportation with other individuals. References should be carefully investigated.

HOME FURNISHINGS WANTED.

ATLANTIC 2290.

PHILPOTT'S BUYERS MEAN MONEY TO YOU. See us first. Get more. We are as near as your phone. ARTHUR R. PHILPOTT.

KEDZIE 1300.

Best cash prices for used furn., rugs, stoves, elec. radios. Homan Furn. Prompt service.

CALL CRAWFORD 3850 FOR HIGHER cash prices on your furn., rugs and elec. radio; prompt serv. Spaulding Furniture Co.

CALL NEVADA 1150 — HIGHEST CASH prices paid for used furn., rugs, stoves, elec. radios; prompt service. Acme Furn.

WE PAY MORE FOR YOUR FURNITURE, rugs. Call anywhere. Victory 1414.

PRINTING MACHINERY AND SUPPLIES.

10X15 C. P. PRESS, 19 IN. CUTT'R, MOTOR. 200 cases type, folder. Ph. Bruns. 9750.

SELLS DINING SUITE FOR $50 CASH!

Six prospects answered this Tribune Want Ad. One of them bought the suite.

HOME FURNISHINGS.

9 PIECE DINING ROOM SET, WALNUT. $50; will separate. 6000 S. Lawndale.

Want to sell your furniture? An inexpensive Daily Tribune Want Ad can place your offer before more than 810,000 families—333,000 more than read any other Chicago daily newspaper. Get quick action at low cost!

CALL SUPERIOR 0100—ADTAKER!

TO RENT—ROOMS—CENTRAL.

PLYMOUTH HOTEL, 22 W VAN BUREN Men only $2.50 wk. up; hot-cold wtr.in rs

TO RENT—ROOMS—SOUTH.

BLACKSTONE, 5519. DORCH. 4100.

UNIVERSITY HOTEL.

100 rms., each with tub and shower, $7 weekly, $2 daily up; I. C., bus, surface.

BLACKSTONE-AV., 5748 — BLACKSTONE Hall—new bldg.; comp. serv. Cafe. Summer rates now; sgl. rs. $7 w.; nr. I. C., U. of C.

BLACKSTONE, 5714, THE HARVARD—Comp. hotel serv., r. w., $5 wk. up, $1 day. Suites with bath, $10; nr. pk., bch., U.C., I.C.

CORNELL, 5443—2 LARGE AIRY RMS.; pri. fam.; gd. tran.; reas.; nr. pk. Pla.6664

DREXEL, 4730—VERY DES. OUTS. RMS.; run. wtr.; cooking priv.; $4-$7; bus, surf.

DORCHESTER-AV., 6817 LITTLE HOTEL. South Side's most mod., quiet and homelike hotel; I.C. tran.; $5 wk. up, $1 dly. up.

HYDE PK.—LGE RM., PRI. HOME, GENT. $4. I. C., S. S. BUS. HYDE PK. 0581.

INGLESIDE, 6221—SGL-DBL. RM., MEALS optional; pri. hm.; low price; all transp.; nr. Midway-U. of C. Dorchester 2246.

KENWOOD, 6406, 1ST—ATTR. RM., CONN. bath; pri. fam.; nr. I. C., L; ref. Dor.1782.

MICHIGAN-AV., 2444 — COOL 1 ROOM kitchenets., private baths $4-$9 wk. Make Friends through Aristo Lodge No. 2.

SEVENTY-SECOND-ST., E., 2024—LARGE room for gentleman; reasonable; private home; I. C. sta. Lewitz, Butterfield 7021.

YATES, 7631, 3D—LIGHT, AIRY RM.; PRI. bath; sun pch.; suit. 2; kit. priv.; reas.

53D-ST., E., 1642—NEW, FURN., DECOR. rms., $5 up; 1 r. kit., bath, $10; I.C., bus.

ONE WEEK'S FREE RENT—COMPLETE hotel serv.; pri. bath or shower; $5-$10; nr. bch. East View Hotel, 4943 Lake Park.

Hotel Rooms.

NOW — — — $5 WEEK UP. FRONT ROOM Special—$6 wk. for room worth $10. PARKLAND, 1550 E. 63D-ST.

TO RENT—ROOMS—NORTH.

ARLINGTON-PL., 606—NICELY FURN RS.; reas.; take tax warrants. Lincoln 6430.

BROADWAY, 3020—BACHELOR HOTEL—Warm; bath or shr. nr. each rm.; $5 wk., $20 mo. up; gar.; 15 min. loop. Bitt. 1600.

CLARK-ST., N., 2026. MOHAWK 3460.

HOTEL CLAYTON

BRAND NEW BLDG. OPP. LINCOLN PARK. 300 modern rooms. Beauty Rest beds. Comp. service; 10 min. to loop; $7 weekly. Cool roof garden now open. ELEC. FAN, RADIO IN EACH ROOM.

DIVERSEY-PKWY., 600. BUCK 4100

HOTEL RIENZI

2800 No., 200 beautiful outside rooms with bath; dble. or twin beds; $10 wk. up; 2 blks. Lincoln park golf crse., beach; bus, surf. trans.; 15 min. to loop; 300 car garage.

ELM-ST., E., 70—DEL. 7273. 1130 NORTH—Fireproof bldg.; single and double rooms, $6-$10 weekly. Pleasant lounge.

GOETHE, W., 9—RM., PRIV. BATH, ALSO r. with piano; sgl.; db. r.; cook, priv.; $5 up.

IRVING PARK-BLVD., 923, NR. BROADWY. Rms., $2.50 up. Run. w.; also fr. hsk. rs.

LARRABEE-ST., 1508. LINC. 2633.

NORTH-AV. Y. M. C. A.

$3.50 up; tennis, swim., gym.; 9 min. loop; near lake; free parking; perm. or transient.

HERMITAGE, N., 4423, 1ST—ATTR. RM., pri. fam., all tran. Lady; reas. Rav. 7615.

ONTARIO, E., 22—L'AIGLON. BEAU. FUR. studio rms.; bath.; ref. atmos. Del. 0348.

RITCHIE-COURT, N., 1365—JOAN GIRLS club; rs., kits., $3.50-$5; Lk. V.; bus½blk.

SHERIDAN-RD., 4716—SGL., DBL., 2 BLKS. beach, express; free park. $2.50 up.

WABASH, N., 820—SGL.-DBL. RMS., $2.50 up; r. w. shwr. baths; new dec.; hotel ser.

THE WINDALE HOTEL.

Room (Priv. Bath), $7 Wk.

5019 Winthrop. New bldg., ½ blk. to L exp.

NEW DEC RMS AND KIT., SGL. OR DBL.; running water, wall beds, free parking. Edgewater Beach L. 5219 Winthrop.

WALK TO LOOP—6 BLOCKS FROM MADIson-st. Room with bath, $9; 40c lunches. CASS HOTEL, 640 N. Wabash. Sup. 4030.

Hotel Rooms.

TRAEMOUR HOTEL — 5427 KENMORE. Exclusively for women. Hotel service. Dbl pri. bath $5 a person. Longbeach 2748.

TO RENT—ROOMS—NORTHWEST.

KIMBALL, 4321—LG. R., 1-2 GLS. OR CPL. Hm.-kit priv.; price suit. Irv. 10121.

TO RENT—ROOMS—WEST.

RACE-AV., 5959 — LG. RM., PRI. HOME; all conven.; ex. tran.; meals opt. Aus. 4803.

Hotel Rooms.

350 ROOMS—$4 WEEK UP.

PARKSIDE HOTEL.

212 N. Hamlin-av., opp. Garfield Park. Full hotel serv.; L, surf., bus. Ked. 7000.

TO RENT—ROOMS—SUBURBAN.

SUITE OF RMS., BEDRM., BATH, LIV. RM. Gentlemen pref. Reas. University 8133.

TO RENT—HOUSEKEEPING ROOMS.

South Side.

BLACKSTONE, 5601—1-2-3 R. KITS., $6 UP; slp. rs., $3 up; maid serv.; I. C., park.

COTTAGE GROVE, 6505—1-2 RM. KITCH. apts.; gas, el., linens; $4 wk. up; rms., $3.

DREXEL, 5002—NEW DEC. 1 R. KIT., ADJ. bath, $5; 3 rs., pri. bth., $12; slp. rs., $4.

DREXEL, 4332—1, 3, 4 R. APTS., GAS, LT., maid serv.; $5 to $12; L. bus., surface.

DREXEL, 4320, 2D APT.—LIGHT, AIRY rm.; large closet; adjoining bath; $5.

KIMBARK, 6621—LGE. 2½ RM. KIT. APT.; pri. bath; outside rms.; 1 blk. I. C., surf.

LAKE PARK, 4919—1-3 R. KIT. PRI. BTH. $5 UP; 4 RM. BSMT. APT. PRI. BATH; SLP. RMS., $5. AUTO SPACE FREE; I. C.

LOWE-AV., 6900—1-2 RM. FURN. APTS., upholstered furn.; $3.50-$6. Normal 1800.

SIXTY-FOURTH-ST., E., 1511—LRG. FURN. hskpg. rm.; child welcome; $5; all trans.

SIXTY-SIXTH-ST., W., 423—3 LGE. RMS., $7.50; 2 lg. r., wall bd., $7; 2 r. kit., $4.50.

UNIVERSITY, 6439—3 R. NICE FURN., 3-4; pri. bth., rl. kit., pch.; G. E.; all tr.

WOODLAWN, 6144, 2D—3 RM. APT., PRI. bath, pri. porch; reas.; L, I. C., surf., bus.

Southwest Side.

CAMPBELL, S., 6337—2-3 RM. FURN. KIT. apts.; also hskpg. rms.; $6 up; el. ref.

North Side.

BELDEN, 345, AT LINC. PK. NR. BEACH—1-2 rm. kt. apts.; priv. bath; $7 up.

BROADWAY, 4040—NEW APT. 2 RMS., $6; 1 rm. kitchenette, $4; L, bus, park, lake.

CLEVELAND, N., 2217, NR. PARK—LGE. airy hskp. rms.; clean, quiet; adults; $4.

CORNELIA, 730—1-2-3 FURN. APTS. PRI. bath; Frig.; nr. beach; large, lt. rms. reas.

DEARBORN, N., 1421—NEATLY FURN., clean 2-3 rm. apts., priv porch, $8-$9-$10.

GREENLEAF, 1445—AIRY 1-2 RMS.; ALSO slp. rm.; shwrs.; bch.; "L." Shel. 4602.

KENMORE, 5132—1-2 RM. KIT. APTS.; all outside rms., near lake, new dec., daily maid serv.; free gas, elec.; $4 week, up.

LA SALLE, N., 1039 OR 1703, NR. LINC. Pk.; 1 rm. kits., $6; 2-3 rms.; free prkg.

MAGNOLIA, 4441— 1-2-3 ROOMS, NEWLY furn.; 2 beds; $5 up; all transportation.

PAULINA, N., 4441 OR BEACON, 4712—Mod. kitchenette apts., $7-10; free parking.

RACINE, 4416—NEW OWNER; REMODeled 1-2 rms. with kit.; new furn.; $5 up.

ROSCOE, 712—3 RM. APTS.; FREE PHONE; parking; $10; 2 blks. beach; slp. rms., $4.

SHEFFIELD, 2617 AND N. HALSTED 2704—1 rm., $2.50, 2 rms., $5; parking.

SHERIDAN, 4660—NEW, DEC., FURN. 3 R. apt.; real kit.; pri. porch; $10; all tran.

673 N. CLARK-ST.—HOUSEKEEPING RMS., $3; slpg. rms., $1.50-$2.50.

Northwest Side.

2 COMF. FURN. HSKPG. RMS.; PRIV. RES.; ex. loc.; elec., gas, linen; reas. Bel. 6500.

West Side.

HAMLIN, N., 212, PARKSIDE HOTEL—3 rm. apts.; complete L, surface, bus; opposite Garfield park. Kedzie 7000.

JACKSON 1458—NEW, FURN. 1-2 RMS.; also slp. r.; L, bus at door; reas.Mon.5501.

BOARD AND LODGING.

South Side.

WOODLAWN, 6039—BOARD AND RM., $7-$8; good home food; all tr. H. P. 2085.

BOARD AND LODGING.

South Side.

GREENWOOD, 4426—ATTR. RMS., BEAU. hme., reas. Ken. L, I. C., surf.; exc. meals. Atl. 3123.

HOME FOR AGED, INFIRM, MILD MENtal cases; $50 month up. Midway 1606.

North Side.

LAKE SHORE-DRIVE, 1040—FROST CLUB FOR GIRLS. $8 TO $12.50.

MELROSE, 454, HOTEL DEL MONTE—RARE combination of comfort, cultured, friendly environment; cheerf. rms.; exc. board, $12.

NURSE, CARES AGED, PARALYTICS; best food, care; $50 per mo. up. Div.4912.

Children.

NURSE WILL GIVE MOTHER'S CARE TO baby in her home. Edgewater 4655.

HOTELS AND APARTMENT HOTELS.

Lake, Park, Drives, Roof Garden.

PARK LANE

1 to 6 room suites. Catering to a fine clientele. Furnished with good quality and serviced thoughtfully. Shops and restaurant in hotel.

Moderate Rates. Transient or Permanent.

Direction of Frederic C. Skillman.

2842 SHERIDAN-RD. Ph. Bittersweet 4800.

BREEZE SWEPT ROOF GARDEN.

PARK DEARBORN

HOTEL ROOMS, APARTMENTS.

Located near the Loop, lake, and park. Shops, garage, etc. The ideal hotel home for a day or a year. Attractively priced. DIRECTION A. L. KAFKA.

1260 N. DEARBORN-PKWY.

HOTEL PLAZA

One of Chicago's finest hotels. 59 W. North-av. Facing Lincoln Park. Spacious rooms, priv. bath, complete serv.

Low as $1.50 Per Day.

2 room suites with priv. bath, $3 day. Excellent dining room and coffee shop.

MONTROSE BEACH

$40 AND UP.

1-2-3 room apts., completely, elegantly furn.; radio every apt., tile baths, showers, refrig.; soundproof; coffee shop; new bldg. PUBLIC GARAGE SERVICE...............$8 24 HOUR HOTEL SERVICE. 925 MONTROSE—E. OF SHERIDAN. TRANSIENT RATES $2 PER DAY UP.

Wellington Arms Hotel

2970 SHERIDAN-RD. RATES $55 UP. 1-1½-2 room kit. suites, overlooking lake, Lincoln Park; all beautiful outside apts.; 24 hour full hotel service; bus at door, 15 min. to loop. Also unfurnished apts., $40 up.

PALAIS BROMPTON

528 BROMPTON-PL. [3540 N. at Sheridan]. Real hotel home, newly decorated, excellent recreational surroundings; restaurant; bus, surf and L trans. Weekly rates $6 up; special monthly rates. Graceland 3840.

New Hotel Carling

174 rms., all with tubs or showers; wkly. $6 up; day, $1.50; 5 minutes to loop. 1512 N. LA SALLE-ST. MOHAWK 1200.

THE BROADVIEW HOTEL,

5540 HYDE PARK-BLVD.

ROOMS WITH BATH; $8-$10 WEEKLY. Complete Hotel Service. Fair. 8800.

$10 PER WEEK.

EDGEWATER PLAZA—5425 KENMORE. Attractive 1 rm. apts. Complete service. Near beach, L, and bus. Longbeach 8111.

HOTEL LINWOOD.

All outside airy rooms with bath and shower; as low as $7 per week. 1812 Washington-blvd. Seeley 2770.

ST. CLAIR HOTEL.

Kitchenette apts., $70 up; hotel rooms, $50 up. C. H. Wolfe, Mgr. Superior 4660. 162 E. OHIO-ST., AT N. MICHIGAN-AV.

DIVERSEY ARMS HOTEL,

644 Diversey-pkwy. [2800 N.]. Bit. 3100. 1-2-3 rm. kits. or slp. rms., very low rates by day, wk. or mo.; nr. Lin. pk.; 15 min. lp.

. . . The Croydon . . .

Apts., $75 mo. up; hotel rms., $50 mo. up. 616 Rush-st. Sup. 4927. Jas. A. Hart, Mgr.

BERWYN BEACH HOTEL.

New attr.; each room phone, shower, tubs; reas. 1049 Berwyn-av., nr. Edgewater Beach.

New Lawrence Apt. Hotel.

1-2-3 room kit. apts., full hotel service. $55 up. 1020 Lawrence. Longbeach 2100.

1244 N. DEARBORN HOTEL.

All hotel conv.; strictly mod. rms., $5 wk. and up; swim. pool and gym. free. Sup. 4980.

1101 Columbia-av., nr. Beach

6700 north; 1 rm. kitchenette, dressing rm., shower, bath, complete service, $40.

HOTEL ELLIS. LONG. 4100.

4651 MAGNOLIA.

With the atmosphere of home. $5 weekly up.

THORWIN HOTEL.

5016 Winthrop-av. Newly dec. and furn.; full hotel serv.; connect. baths; $4 wk. up.

CHATELAINE. LONGBEACH 3800.

4911 Winthrop

An exclusive hotel. $6 week and up.

THE SHOREVIEW APT. HOTEL—1-2-3 RM. apts., $50-$115; 24 hour full hotel service. 1209 Sherwin-av. Briargate 4300.

MIRA-MAR HOTEL— $6 UP WEEKLY, $2 UP DAILY. 6218 WOODLAWN-AV. PLAZA 1100.

APARTMENTS AND ROOMS TO SHARE.

WINNETKA—CPL. WILL SH. NEW HOME with young cple. to red. exp.; 7 r., 2 baths, gar. maid; ref. req. Address B 422, Tribune.

PROT. YNG. LADY—SH. ATTR. 4 RM. APT. 1-2 girls; all trans.; reas. Fair. 7482.

BUS. WOMAN SH. LG. APT. NR. DRAKE Hotel 1-2 ladies; tw. beds; reas. Del. 1857.

CPLE. WILL SH. 5 R. BEAU. FUR. APT.; $30 mo. vic. Cicero and Belmont. Ave. 0827.

LADY SH. 4 RM. APT. MARR. CPLE.; nr. Jack Pk.; all tra.; reas. Fairf. 4852.

TO RENT—HOUSES.

South Side.

5 ROOM BRK. BUNGALOWS; PRAC. NEW; $35 month; furnace ht.; July rent free. Open days and eves. 314 W. 101st-pl.

8 SHORE BRK. BUNG. — 5 RMS., SLP. pch.; side drive garage. 7921 Luella-av.

North Side.

1519 N. DEARBORN PKWY.— 10 rooms, 2 baths; ½ block Lincoln Park; very reasonable price. Superior 1860.

1403 SHERWIN—HTD. 5 R. BUNG., GAR. 30 ft. glzd. frt. pch. Shel. 4880 aft. 10.

Suburban.

5 RMS., NEW MODERN BRICK BUNGAlow. 1 blk. to L exp. sta., 38 min. to loop. sun parlor, glazed porch, large yard, furnace heat; immed. poss.; rent $37.50 mo. Phone Mansfield 8086.

6 ROOM BUNGALOW—NEARBY SUBURB. Furnace, enclosed porch; allowance for decoration; only $30. Village 9272.

TO RENT—FURNISHED HOUSES.

5 RM. MODERN SPANISH BUNG., FURN. or unfurn.; good transp.; loc. Morgan Park. Longwood-dr. Phone Blue Island 1196.

EVANSTON HOME, GAR., NR. LAKE AND Univ., July 11-Aug. 1. $60. Univ. 7408.

TO RENT—SUMMER RESORTS.

NR. EAGLE RIVER—NEW, COMPLETELY furn. log cabins, secluded; a gem off the beaten path; nature at its best; gd. fish. Photos. Ph. Humboldt 8568 after 6 p. m.

3-4 RMS., FURN. COTT. NR. SHAWANO; scrd. pch.; boat; lgt., gar.; reas. Wel.7746.

PAW PAW LAKE, MICH.—WATER FRONT furn. cottage, all conven. Euclid 6227.

LONG LAKE, WIS.—NEW, 140 MI. NORTH scrn. porch, boat, $15-$18 wk. Sheld. 3034.

McHENRY—HSE., SCR. PCH., FAC. W. MOD. conv.; bth., golf. $300 to Nov. L. V. 8140.

TO RENT—APARTMENTS.

SOUTH.

General List.

3-5 RMS.; VERY LRG. MOD.; I. C. BUS, L; at Jackson Pk.; $35 up. See Bldg. Mgr., 1643 E. 67th, S. W. cor. East End-av.

One, Two, and Three Rooms.

2 AND 3 ROOMS, $35 & UP.

7107-29 BENNETT-AV. 7131-51 BENNETT-AV. Beautiful modern apartments. One block from I. C. Station. Immediate Possession. AGENT ON PREMISES. GLATT & PRICE. Dorchester 8800.

2½-3½ RMS., $35-$40.

Free refrig. 421-31 Englewood-av. Agent on premises or phone Hemlock 2600.

NEW LOW ON 3 ROOMS IN MOD. APT. bld., free refrig., in-a-dor; close to R. I. and L. 6447 Eggleston-av. See janitor or McClun, 217 W. 63d-st., Wentworth 1844.

BEAUTIFUL 1-2-3 RMS., $32.50-$45. NR. U. OF C.; EL. REF.; CANV. WALLS. 5401 ELLIS-AV. HYDE PARK 8215.

Four, Five, Six Rooms, and Larger.

S. W. COR. MARQUETTE-RD. AND KENwood—5 rooms; G. E. refr.; I. C., bus, L; nr. Jackson park; reas. rent. H. P. 7000.

SOUTHWEST.

Four, Five, Six Rooms, and Larger.

2651 W. 64TH-ST.—4 RMS.; ELEC. REFG.; rollaway; attractive layout; $40. Kay with janitor or office. F. H. HALVORSEN & CO., 3145 W. 63D-ST.

NORTH.

General List.

NEW LOW RATES

Now supplying the demand for quality apts. of 1 to 5 rms. with carpeted floors in this new 18 story cor. bldg. at prices little higher than outlying walkup bldgs. Optional hotel service.

DELAWARE TOWERS

DELAWARE AND NORTH WABASH.

3, 4 AND 5 ROOMS

One of the finest bldgs. in N. Edgewater; east of L exp.; swimming beach. Office of bldg., N. E. cor. Winthrop and Thorndale.

415 FULLERTON-PKWY.

Overlooking Lincoln park and lake. 2-3-5 rms., $65-$135; free gas and refrigeration. Lincoln 1518.

2000 LINCOLN PARK WEST.

2-3-4-5 rms., $70-$200; overlooking Lincoln pk. and lake; new bldg. PETER F. REYNOLDS, Lincoln 3633.

829-37 SUNNYSIDE-AV.

2 rms., gas, elec. free, $32.50-$35; 4-5 rms., $45 up; nr. lake; newly dec.

2-4 RM. APTS.—BIG REDUCTION; FREE gas and refrig. 5529 Kenmore. Agent on premises, or call Randolph 6171.

3 RMS., $35; 4 RMS., $40. 2007-11 FARragut; lge rms.; inador; refrig.; newly dec. Agent on prem. L. B. 2354 or Bit. 4042.

4600 N. PAULINA-ST., AT WILSON-AV.—3-4 rms., strictly modern; refrig. free. See Janitor or Lake View 7671.

10 W. ELM-ST. COR. STATE—NEW BLDG. 2 to 5 spacious carpeted rooms; canvased walls; 10 minutes walk to loop. $65-$165.

3 AND 4 RM. APTS., $10 PER WEEK AND up; el. frig., nr. lake. 841 Cornelia-av.

2-4 ROOM APTS., HOT WATER, NEWLY decorated; $25 per mo. Lincoln 0403.

One, Two, and Three Rooms.

1140 N. LA SALLE-ST.— NEW 8 STORY FIREPROOF BLDG. 1½ AND 2½ ROOM APARTMENTS. UNFURNISHED. $35 UP. FREE GAS, LIGHT AND REFRIGERATION. JOHN T. WHEELER & CO., LINCOLN 5900.

2 ROOMS AND KIT., $35-$40

New bldg.; free refrig., gas. 1717 North Shore-av. See Wallens, 6712 N. Clark.

$37.50—OUTSIDE KITCHENETTE. Few left; 6 story bldg., refrig., gas free. Bus-car at door. L 2 blks. 1157 Diversey.

3 ROOMS 1 BATH— 1366 N. Dearborn; beautiful view of lake. HOGAN & FARWELL, INC., Whitehall 4560.

2 ROOMS AND KITCH.—LARGE DRESSING rm.; newly dec.; as low as $30 mo.; stm. heat. 5930-34 N. Paulina. Rav. 8767.

2 RM. UNFUR. OR FURN. REAS. FREE. Frigidaire, gas. 819 Bradley-pl. [3736 N.]

Four, Five, Six Rooms, and Larger.

2335 COMMONWEALTH-AV.

6 ROOMS, 2 BATHS. 1 Block West of Drive. Just South of Fullerton. Phone Central 5050.

4410 SHERIDAN-RD.

4-5-6 very desir. rooms; newly dec. and remod. throughout; elec. refr.; real bargain; $40-$55; best tr., L, bus, surf. Lon. 8833.

6 ROOM APT.—12X20 LIV. RM., 3 BEDrms., inclosed porch, inlaid linoleum, nice yard. $55 incl. garage to responsible party. Exc. trans. 7215 N. Damen. Rog. Pk. 5607.

EXCLUSIVE ASTOR-ST. BLDG. SKY APT. with terrace; 7 rooms; overlooking lake; 3 master bedrooms; moderate rental. MISS ANDERSON. STATE 6622.

1016 HOLLYWOOD-AV. 7 rooms, 3 baths, sun and sleeping porches. All outside rooms; also 4 room apt.

8 RMS., 2D NR. LINC. PK.—TILE BATH, shwr., extra lav., elec. refrig., pch.; very reas. 518 Fullerton-pkwy. Keystone 0735.

4528-30 CLARENDON-AV. 5-6 RMS. AT VERY LOW RENTALS. Opp. new Linc. Pk. and lake. Linc. 3633.

ATTRACTIVE SUBLEASE — 7 ROOMS, 3 baths, elevator bldg. in Streeterville. Mrs. Nusser, Whitehall 6880.

1403 SHERWIN—MAKE OFFER; HTD. 5 rm. bung., gar., 30 ft. glzd. frt. pch., 2 bs. rl. firepl.; 1½ blk. L. lake. Shel. 4880 aft. 10.

2440 ROSEMONT—4 RMS.; FREE GAS; IN-a-dor; elec. refrig.; $45. Draper & Kramer, Inc., Rogers Park 8130.

4 ROOM APTS. OWNER MANAGEMENT. Concession. Near lake and loop. Regina Bldg., 6-8-10 East Elm-st.

BEAU. 3½-4-5-6 ROOMS—HOYNE MANOR. 6 bldgs.; Hoyne at Granville; last word; gd. trans.; school, plygrd.; low rt. Bri. 2306.

4 RMS., LGE. AND LIGHT; 1 BLK. FROM lake; good trans.; free elec. refrig. [4200 N.]. $40. Real bargain. Wellington 3460.

SAC. MOD 6 R. $70; INC. GAR., 2 BTHS.—Kit. til.; was $165; 3 mos. adv. Wab. 3684.

NORTHWEST.

General List.

3½ RMS., LELAND-AV.; $40; NEW MOD. bldg.; in-a-dor, shower, refr.; arch doors; near schools and transportation. State 0210.

3 MONTHS' CONCESSION. 5 rm. apt., new bldg.; elec. refr.; 2 blks. to sta.; best Park Ridge loc. $60. Hol. 5920.

EXCEPT. LOW RENTALS—2-3-4-5 RM. HTD. apts., new dec.; Frigid.; residential district. A.J.SCHORSCH & CO., 6059 Irving Pk.-blvd.

One, Two, and Three Rooms.

3 ROOMS, $37.50; LOVELY MOD. APT., overlooking beaut. Logan-blvd. parkway; refrigeration; free gas; in-a-dor. State 0240.

Four, Five, Six Rooms, and Larger.

MODERN BRK. WITH GARAGE, SUN PAR., tile bath, steam heat, fine yard; good trans.; very reasonable; immed. poss. Call at 6143 Milwaukee-av., or phone Newcastle 2685.

4418 N. LAWNDALE-AV.

4 lge. mod. rms., 3d fl.; elec. ref.; dec. to suit; $45. Janitor on premises.

5 RMS., HOT WATER HEAT; SUN PARlor, slpg. pch.; $45. 2529 N. Kildare.

WEST.

General List.

4732 WASHINGTON-BLVD.

2½ rm., $32.50; 4 rm., $45; dec. to suit; good trans. See janitor on premises.

2-3-4 ROOMS, 4911 QUINCY-ST., 4935 Adams-st., 4200 W. Monroe-st.; all nice apts.; General Electric refrig. JOHN F. BUTLER & CO., 22 S. Crawford-av.

FOR MOD. 2-3-4-5-6 ROOM APTS.; MECH. refrigeration; good trans. Call Monroe 2120.

One, Two, and Three Rooms.

COMPARE THIS VALUE—$30 UP; SPAcious 2-3 r. apts.; cross ventil., in-a-dor bed, elec. ref. 5028 and 5029 W. Quincy-st.

Four, Five, Six Rooms, and Larger.

1204 MACALISTER-PL.—4 ROOMS, $27; 6 rms., $45; steam heat. See at once. HOWARD & ORR CO., 82 W. Washington-st.

6 RM. BRICK FLAT, 2D FLOOR; NEW furnace, $35. 5 rm. cottage, Victrola and gas stoves, $25. 4040 Washington-blvd.

TO RENT—APARTMENTS—SUBURBAN.

WEST.

Berwyn—17 minutes to loop.

WAS $45, NOW $30—3 RM. APT., ELEC. refrig., arched openings, modern apt. bldg. steam heat; 1 blk. L. 1917-31 S. Grove-av.

2148 S. GUNDERSON-AV.—MODERN 3 RM. apt. with bedrm.; free refrig.; $37.50.

Cicero—15 minutes to loop.

$30—OUTSIDE 2 RM. KIT. APTS.; EXCEL. trans. 5045 W. 24th-st., Cicero.

Oak Park—10 minutes to loop.

WAS $90, NOW $65—LG. 5 RM. CORNER apt.; free refrig.; also 3-4 rm. apts., nr. Lake-st. L. See Owner, 101 S. Harvey-av.

TO RENT—APARTMENTS—SUBURBAN.

WEST.

Oak Park—16 minutes to loop.

4 ROOMS, $45.

5 rm. capacity. Just reduced from $65. Modern, clean, well kept bldg. in high class neighborhood. All extremely large sunny rms., with elec. refrig., and all up to date conveniences. 20 N. Austin-blvd.

TO RENT—FURNISHED APARTMENTS.

(See Also Hotels and Apartment Hotels.)

SOUTH.

REXO APT. HOTEL,
5220 DREXEL-AV.
NEW 1½-2½ RMS., WITH BEDR., FURN. KITCHENETTE APTS. FULL SERVICE. $42.50 TO $60 MONTHLY OR WKLY.

ST. GEORGE HOTEL,
1435 E. 60TH-ST. I. C. EXP. STATION. Overlooking the Beautiful Midway. The only hotel in Chicago with outside sleeping pchs.; kitchenette apts., $50 to $70.

NORWOOD HOTEL APTS.
1-2-3 RM. FURN. APTS. LOWEST PRICES. New bldg.; 1 blk. all tr.; large, beau. furn. rms.; free gas, elec. ref.; full hotel serv.; din. rm. 64th and Normal-blvd. Englewood 3700.

Only $37.50—1 Rm. Kit.
4336 Drexel, Facing Park.
FREE REFRIG.; SHOWERS. OAK. 4951.

$45 UP.
LAFAYETTE MANOR.
1-2-3 rms.; new apt. hotel.; elec. refr., maid serv.; shop. ctr.; I.C. 7010 Cregier. Pls. 4569.

MINERVA CREST.
6540 Minerva-av., 1 blk. W. of Woodlawn. Summer rates. 1-2 rm. kits. Quiet, resid. st.

5330 BLACKSTONE-AV.
1-2-3 rm. furn. apts.; newly dec.; refrig.; compl. service. Ideal neigh.; $40 mo. up.

2½-3 ROOMS, $45; NEWLY FURNISHED; all trans.; free ref. gas and elec. 6600 STEWART-AV. 6640 YALE-AV.

CHALONS—NEW 1, 2 AND 3 RM. APTS; compl. serv.; smart, spac., quiet; L. surf., R. I., bus. Cut rates. 6527 Stewart.Nor.6288

IDEALLY FURN. 5 RMS., SCREEN. PCHS.; frigid.; nr. U. of C. 836 E. 56th. Mid. 2453.

SO. SHORE—4 RMS., SUN PAR., GLZD. pch., lg. yard, gar.; very reas. Reg. 0219.

THE ESSEX APTS. 6230 DORCHESTER—2-3 rm. kits., $45 to $75. Plaza 6477.

2-3-4 R. APTS., BEAU. FURN., EL. REF.; I. C., bus, L. surf. 6216 Dante. H. P. 0034.

SOUTHWEST.

LOVELY FURN. APTS.; COMP.; NEW beau. arr.; dec.; no comparison to beauty, price. See to convince. 6137 S. Homan-av.

3 RM. COMF. FURN. APT., $25 MO., $6 wk.; 20 min. loop. 3309 Archer. Laf.3761.

BUNG., FURN.; RT. 2-4 RMS., FRONT; 1-2. couple; kit.; $8 up. 6343 S. Albany.

NORTH.

SHERONE APTS.
4423 SHERIDAN-RD.
FURNISHED OR UNFURNISHED
1½-2½-3½ Rm. Apts., $50 Up
All outside rooms. Radio, light, gas, refrigeration. Convenient to all transportation.

SUMMER SPECIALS.
Wilson-Hazel Apt. Hotel.
Beautiful bedroom apts. as low as $17.50 by the week, or less monthly. Full hotel serv., inc. 24 hr. switchboard. Close to beach, L. bus, and surface.
4544 Hazel, S. W. cor. Wilson

Goethe Shore Apt. Hotel,
61 E. Goethe-st.
Around the corner from the drive at 1350 north. Right near the lake.
1 rm. Pullmans....$50.00-$55.00
1-1½ rm. kit.....$60.00-$85.00
Cool bldg., excellent ventilation.
Whitehall 5142.

YACHT HARBOR APTS.
422 MELROSE-ST.
Superior 1-2-3 rms. with or without service, OR WILL SELL FURNITURE AT COST on monthly payments with 12 mos.' lease; rentals low. Agent on premises.

Norwell Apt. Hotel
154 W. NORTH-AV. [AT LA SALLE-ST.]. Modern kitchenettes. Hotel service. As low as $10 week. Monthly rates. Near Lincoln Park. Phone Mohawk 1065.

SHERLANE APT. HOTEL,
839 SHERIDAN-RD.
3800 NORTH; FIREPROOF BLDG.; 1 RM. AND KITCHNT. FURN. APTS., $10 WEEK; MAIDS DAILY; FULL SERV.; SWITCHBD.

1-2 ROOM FURNISHED APTS., $8-$10 week. Sleeping rooms, $5-$7 week. Hotel service; excellent transp.; beautifully located; appeals to employed single persons and newlyweds. Beaconshire Hotel, 4706 Beacon. Longbeach 6511.

AT LINCOLN PARK.
Maid service, linens; showers, refr., fireproof bldg.; homelike atmosphere. 1940 Lincoln-av., just west of Clark, Center and Ogden. Div. 10354. Very reas. rental.

1430 NORTH DEARBORN.
SPECIAL WEEKLY RATES FOR SUMMER. $11-$12-$13.
Close to lake and Lincoln park. Complete Hotel Service. Whi. 7400.

12 MINUTES TO LOOP.
Kitnt. and bedrm. apts.; beau. furn.; comp. hotel serv.; $10 wkly. up. The Oakdale Apt. Hotel, 1049 Oakdale [2950 N.]. Grace. 1500.

$9 WEEK UP.
2-3 rm. apt.; private bath; free light and gas, electric refrigeration, maid service. 4069 KENMORE. Graceland 6683.

1 ROOM APTS. WITH TWIN AND DOUBLE in-a-dors; also hotel rooms and bedrm. apts.; complete hotel service; reas. rates. LINCOLN PARK ARMS. 2738 Pine Grove-av.

Modern 3 Rm. Apt., $12 Wk.
Beau. furn. lg. liv. rm., rl. bdrm., ext. bed. nice din. rm., kit. 1656 Juneway. Shel. 7920.

1120 LAKE SHORE-DR.
5 rms.; exch. for out city home; rent for upkeep, or sell reas. M.D. Farley. Whi.6566.

244 EAST PEARSON-ST.
800 North—At the lake; 2-3-4 room furnished or unfurn. apts., $60 up. Sup. 4701.

SWANVILLE APTS.
2-3 rms., incl. light, gas, refrig., from $48. 701-15 Brompton-pl. Good tr. Bit. 1600.

712 DIVERSEY — COMPLETELY FURnished 1 and 2 rms.; all outside hotel service; newly decorated; 15 minutes to loop; near Diversey beach and golf links.

SPACIOUS 4-5 RM. APTS., $60-$75; NR. lake, bus, L; beaut. furn.; free light, gas. Frigid. 6202 Lakewood-av., cor. Granville.

625 ARLINGTON—LINC. PK. DIST.—CONV. loop; 2-3½ rms.; very mod.; almost new bld.; furn. or unfurn.; attr. rent. Div. 9500.

LEAVING CITY, WILL SACRIFICE BEAU. furn. 4 room front apt., overlooking lake. 12th fl. Walk dist. loop. Sup. 7580.

BEAU. FURN. 3 RM. APT.; EXTRA IN-A-dor; shower; $45; near lake, L; incl. gas, light, linen. 811 Cornelia. Wellington 6116.

6 RMS., NEAR LAKE, HIGH CLASS, NICEly furn.; G. E. refrig.; reas.; avail. now. 4636 Clarendon or call Rav. 1320 for appt.

3 ROOMS, $55; ATTRACTIVELY FURN.; 2833 Cambridge; free gas, light, G. E. refr.; 15 min. loop. State 0240.

LINCOLN PK.—2-3 RM. IDEAL APT.; NEW bldg.; best tr.; fur. for 4 persons; $35-$42 or by wk. 2840 N.Abbott-ct.700 W.Cap.4377.

38 E. ELM—6 RMS., 2 BTHS., BEAUTIfully furn.; July and August; very reas. Wabash 8017 or Delaware 1668.

ONE ROOM FURN. APTS.—DAILY MAID service; everything furnished. One block from L.; $40 up. 7450 Greenview-av.

552 ALDINE—BEAUTIFULLY FURNISHED 4 room apt.; near school, park, and lake. Rent reduced to $70.

DUPONT HOTEL, 5047 KENMORE-AV.—Hotel rooms, $5 up; kitnt. apts., $8-$10. Close to lake and trans. L. B. 0815.

$59, 3 RMS., S. P., COMP. BEAU. FURN.; Frigid.; nr. lake. A home for particular folks. 900 Lafayette-pkwy. Edg. 0233.

4-5 ROOMS, 3-5 BEDS, $52.50 UP. BEAUT. furn.; refrig.; 1 block lake. 1341 Touhy.

JULY AND AUG.—COOL, ATTR. 2½ RS. EX. tr.; reas. 1837 Patterson. Bit. 0977.

THE ARNOLD APTS., 4737 MALDEN-ST.—1-2-3 rm. kit. apts., $35-$70. Edge. 6966.

THE CROMWELL, 5718 WINTHROP-AV.—1-2-3 r. apts., $40 mo. and up. L. B. 9611.

3 RMS., COMPL.; PR. BTH.; NEW. DEC.; 2 blks. Lin. Pk. 2500 N. Orchard at Deming.

2 RMS.—FURN., AT THE LAKE; IMMEDIate poss. 1022 Loyola-av. Shel. 1395.

MAGNOLIA, 4656—COR. LELAND, 2-4 RM. apts. Frigid. Gas, lts, linens, $9-$16 wk.

5827 RIDGE—ATTR. 2-3-4 RMS. INADOR. Refrig., everything furn., $8 up. Cent.7737.

4 RM. APTS., LIGHT AIRY, NR. LAKE; tr.; reas. Mgr., 1445 Lunt-av. R. P. 3187.

457 FULLERTON-PKWY.—4-5 extra large rms., sun parlor, $65-$85.

4436 GREENVIEW-AV.—COZY 2½-3½-4 RM. apts.; high grade bldg.; lt., gas, refr. incl.

THORNDALE APTS.—BEAU. 2 RMS., COMP. furn.; Frig.; $9 wk.; $35 mo. Sun. 3820.

STUDIO APT.—FURN. OR UNFURN. 3RD apt. W., 49 E. Oak-st. Superior 5505.

DEARBORN, N., 1430—BEAUT. FUR. 1-2-3 rm. apts. to $50 up. Whitehall 7400.

1 RM. KIT. APTS.—NEW BLDG.; COMP. serv.; ex. trans.; $10 wk. up. 641 Aldine.

4-5 RS., NEW, FURN.; EXT INADOR; FRG. $55 up; ½ blk. beach, L, bus. 1333 Touhy.

2-4-5 RMS., EXT. WALL BED SUN PAR., shr., refrig.; lk. L. bus. 5814 Winthrop.

4862 MAGNOLIA—OUTSIDE 6 RMS. AND sun p.; beau. home; gd. tr.; rea. Edg. 7637.

GLENWOOD, 5827, NR. RIDGE—4 LGT. rm., attr. furn.; 2 beds, rl. kit.; $55; adts.

1702 N. LA SALLE, NR. LINC. PK.—2-3 rms., bth. $10 wk.; spec. mo. rate; free bks.

1362 GREENLEAF-AV.—BEAU. 2-3 RM. apts.; blk. L. lake; reas. Briargate 6322.

TO RENT—FURNISHED APARTMENTS.

NORTH.

ROOF SOLARIUM RESTAURANT, A VIEW SO FASCINATING THAT EXCELLENT FOOD TASTES BETTER.

Built during prosperity to attract the most successful with extravagance dominant; the costly beauty remains at very, very acceptable rentals.

Forty
East
Oak

One to three rooms; apartment food service.
H. H. DUNBAR, Mgr. Whitehall 6040.

BRYN MAWR APTS.
5550 KENMORE-AV.
12 STORIES OF DISTINCTIVE HOMES.
1¼-2-3 ROOM UNITS.
FURNISHED OR UNFURNISHED
$50 AND UP.
ONE BLOCK FROM LAKE.
NEAR BUS, L, AND SURFACE LINES.
LONGBEACH 9160.

NORTHWEST.

1, 2, 3 RM. BEAUTIFULLY FURNISHED apts.; Frigidaire; hotel service; 1 block N. W. Ry.; low rent. 3903 N. Tripp-av.

WEST.

BEAUTIFUL, QUIET, CONVENIENT—AUSTIN APT. HOTEL. 5808 W. LAKE-ST. 1-2-3 rm. kitnt. apts., $10 wk. up. Full hotel service; fast transportation.

"THE CHATEAU" — 18 MIN. TO LOOP. A modern residential Apt. Hotel. Reas. rates. Gentiles. 330 N. Austin-blvd. Man. 4240.

THE CHATFIELD, 3333 W. WASHINGTON—1-2-3 rms., $55 to $115.; elec. furn.; newly dec.; complete service. Nev. 2966.

4301 W. MONROE—1-2 R. APTS., REFRIG. Md. svc.; cl. lin., gas, lts. free; reas.

WENDEL APTS. — 2127 JACKSON-BLVD., 2-3 rooms; free gas; elec.; linen; $7-$13.

WANTED—TO RENT—APARTMENTS.

BACHELOR WANTS FURNISHED BEDRM. apt., maid service. Hyde Park or near North side. Address B 364, Tribune.

TO RENT—MANUFACTURING PROPERTY.

FACTORY AND WAREHOUSE SPACE, WITH or without switch track. INDUSTRIAL LOCATING CO., Harrison 1200.

2 STORY BLDG. FOR MFG., ETC. ABOUT 1,000 sq. ft. Address A K 296, Tribune.

WANTED—TO RENT—MANUFACTURING.

WANT NARROW STRIP LAND APPROX. 40,000 sq. ft., for stor. hvy. mach. Imp. with sm. bldg. for mach. shop and ofc. Also ry. sw. S. side. Address M A 63, Tribune.

TO RENT—OFFICES AND SHOPS

Central.

TRIBUNE TOWER

A superb office building occupied by the executive offices of THE TRIBUNE COMPANY and the Chicago offices of many large national concerns.

A Tower office, an attractive double corner space, and smaller units are now available at reasonable rentals. This building is known throughout the world and merits your investigation if you want fine office space.

Apply to
HOLMES ONDERDONK,
1229 TRIBUNE TOWER.
Telephone Superior 0100.

ENGINEERING BLDG.
PRIVATE OFFICES.
ALSO
Furnished and unfurnished.
Desk space. Mailing address.
Phone and Secretarial Service.
205 Wacker-dr., Suite 200. Central 1689.

32 N. STATE, S. W. CORNER WASH.—ATtractive offices; splendid light; night service; center of loop; single rm., $25 up; with reception rm., $40 up; few furn. Beau. desk space, steno., phone. SWIGART & CO., Room 601

BEAUTIFUL OFFICES, SALES, DISPLAYS, or studio space; unusually light; low rent. EDWIN J. BOWES JR. & CO., 154 E. Erie-st. Whitehall 6026.

OFFICE ECONOMY PLAN—FURN. OFFICES, $25; DESKS, $10. IN SMALL SUITES WITH SEC. SERVICE. Rm. 420, 82 W. Wash.-st. Andover 5696.

MAIL ADDR., TEL. SERV., $3-$5; DESK space or furn. pri. office, includ. serv., $15-$25. Rm. 1101, 162 N. State. Dear. 0869.

DESIRABLE FURN. OFFICE SPACE WITH estab. firm, includ. secretarial serv. Rm. 1613, 343 S. Dearborn. Harr. 0420.

SAC. FINE FURN. OFFICE, 5 S. WABASH; all service, sublease. Rand. 3226.

FURN. OFFICE ACCOM. 3 WITH PHONE service. Suite 1212, 6 N. Michigan.

PRIV. OFFICE, OUTSIDE LIGHT, FURN. or unfurn. 25 E. Jackson. Room 1511.

WANTED—TO RENT—HOTELS.

HAVE LIVE PROSPECT TO LEASE HOTEL in good north side location; might consider buying if bargain. JOHN J. READY & CO., 4001 Sheridan.

OFFICE FURNITURE, FILES, SAFES.

LARAMIE BANK'S WAL. MAH. DESKS, chairs, tables, dir. outfit, Brandt changers, bkkpg. machs., files, safes, Cardex, carpeting; cheap. 339 S. Wabash, 2d Fl. Web. 4073.

4 DR. STEEL FILES, $10; DESKS, $5; safes and chairs, cheap. 1230 S. Michigan.

BEFORE YOU BUY OFFICE FURN., SEE Riley & Stafford, 315 S. Wabash. Wab.1152.

USED DESKS, CHAIRS, FILES, SAFES; LOWEST PRICES. 39 N. HALSTED-ST.

STORE FIXTURES.

PERMANENT WAVE MACHINE, $49.00; Hood hair dryers, $19.00; marcel chairs, $9.00. 1120 N. Wells-st.

INSTRUCTION.

WORK FOR "UNCLE SAM," $105 TO $250 month. Men-Women, 18 to 50. Steady. Many Post-depression jobs. Prepare now. List positions FREE. Write immediately. Franklin Institute, Dept. 59 D, Rochester, N. Y.

FRENCH CONVERSATION CIRCLE TODAY. 4 p. m. FREE. Free trial language lessons. Attractive summer rates. Berlitz School, Auditorium, 56 E. Congress. Harr. 0392.

JAZZ PIANO IN 20 LESSONS. CHRISTENsen Schools, 25 E. Jackson, 953 Belmont, 718 W. 63d, 3945 Madison, 2602 Milwaukee.

LEARN THE HEIM SYSTEM OF BEAUTY. THIS AD IS WORTH $20 TO YOU. 1019 W. 63d-st. Englewood 4634.

SWIMMING LESSONS BY EXPERT OUTdoor pool. Call Edgewater 0019.

BARTER AND EXCHANGE.

HAVE EXQUISITE, PERFECT, BLUEwhite diamonds; fraction under 1 carat; attractive white gold mounting; appraised $375. Want 1930 sport or coupe, Pontiac, Ford, or Chev. Belmont 5908. Ask for C. P.

HAVE LONG AND SHORT WAVE RADIO for good motorcycle. 1858 N. Spaulding.

SAC. $700.00 EQUITY IN COTTAGE FOR what have you? Address B 282, Tribune.

BUSINESS PERSONALS.

CASH FOR OLD GOLD, SILV., PLATINUM, jewelry, dental crowns. U. S. Smelting Works, 39 S. State-st., 4th floor, cor. Monroe.

PERSONAL—FREE REMOVAL OF SUPERfluous hair and moles by electrolysis. Phone for appt. MARINELLO. State 5057.

TYPEWRITERS AND SUPPLIES.

REMINGTON NO. 12, VERY LATE MODEL with stand, $30; paid $70 without stand less than 4 mos. ago. 134 N. La Salle, R. 610.

PORT. TYP., $10; ROYAL, $15; MULTIgraph, $25. 190 N. La Salle. Fra. 5236

FINANCIAL.

TAX WARRANTS [BLDG.] BOARD OF EDU. up to $5,000 for loan or sale to private party. Address L X 125, Tribune.

CLOTHING, FURS, ETC.

FUR COATS TAKEN IN TRADE FOR SALE. Hudson seal, $50. Squirrel, $45. See Mrs. James at Miller & Co., 166 N. Michigan.

REAL ESTATE FOR SALE.

APARTMENT BUILDINGS.

South Side.

HEAVY LOSSES

Force Me to Liquidate.
Hyde Park 6 flat; all 6 rooms; bldg. in excellent condition; detached; lot 50x165; heavily landscaped; 4 htd. gar. Inc. $5,500; ins. loan $12,000 5 yrs. Require $5,000 cash. Do not bother me with any cat and dog trades. G. R. PITHER, 1348 E. 55th-st.

BUSINESS PROPERTY.

Northwest Side.

MUST BE SOLD AT ONCE—UP TO DATE mod. bldg., store and flat; hot water heat; best business section West Irving Park-blvd.; $3,500 cash will take my equity. 5907 Irving Park-blvd. Pal. 2810.

HOUSES.

Northwest Side.

NO CASH DOWN—SELL MY 6 RM. HOME; resp. party; refs. req.; bal. E Z terms. Address M A 539, Tribune.

VACANT.

Southwest Side.

2 BEAU. RICH TRUCK FARM ACRES, SO. near Crawford-av. For quick cash $500. Address A H 497, Tribune.

Northwest Side.

100X125 FT. ON BELMONT AND 75TH-CT. Terms. Ph. Austin 1424.

REAL ESTATE—MFG. PROPERTY.

REAL BARGAIN, VERY FINE MILL SPKLD. bldg., 180,000 ft. 16 car belt switch, 4 elevs. Choice location. Ofcs. Make terms. Chandler & Montague. Ran. 1828.

REAL ESTATE—SUBURBAN—S. W.

Tinley Park—47 minutes to loop.

COME SEE A CO-OPERATIVE POULTRY and vegetable farm; rent with option to buy. Over 800 people on our farms. Grover C. Elmore, 100 N. La Salle. Fra. 2650.

REAL ESTATE—SUBURBAN—NORTH.

Evanston—19 minutes to loop.

RESIDENTIAL LOT—GOOD LOC. NEAR high school. Price for immed. sale, $30 per ft. Quinlan & Tyson Inc. Rog. Pk. 2617.

REAL ESTATE—SUBURBAN—MISCELL'S.

12 ACRES OR PART.

Will sell from 1 to 12 acres, 25 miles from loop, at sac. price to parties with $250 or more cash. Will take bal. monthly. Part fronts hwy. and has elec. Address A F 549, Tribune.

REAL ESTATE—SUMMER RESORTS.

INGLESIDE, ILL., 4 R. HOME; 2 SCR. porches, attic, cement basement, oil furnace heat, furniture, gar. 3 cars; lot 102x200; fruits, motor boat, boathouse; 1¼ hours by auto; $2,800. Ph. Longbeach 0382.

FOR QUICK SALE—3 RM. COZY COTTAGE on ¾ acre lake lot 38 miles N. W. of Chicago; price $850; terms $125 cash, $20 mo.; act quick. Address L S 159, Tribune.

IDEAL VACATION SPOT—McCULLOM LAKE at McHenry, Ill.; 1 hr. Chi. New cottage; $795 comp. Address M A 76, Tribune.

OWNER MUST SAC. NEW COTTAGE—BIG Wis. lake; $575; tms.; gd. fishing, bathing; 2 hrs. Chi. Address M A 128, Tribune.

SAC. 4 RM. FURN. COTTAGE, 65 MI. FROM Chgo., Wis. lake; mod. plumbing; priv. T. Rose, 5329 W. 22d-pl., apt. 2, evenings.

LARGE NEW COTTAGE, $695 COMPLETE. Wooded section, sandy beach; 1 hr. N. W. Chgo. Own Tms. Address A H 230, Tribune.

WATER FRT. COTTAGE AT CHAIN O'LAKES $600. Terms. Address L X 318, Tribune.

OWNER CUTS PRICE 3 R. COTT.; LG. WIS. lake; $600. Address L X 42, Tribune.

REAL ESTATE—FARM LANDS.

Illinois.

2½ ACRES OF GOOD LAND FRONTING North-av. [Route 64], 26 miles west; price $1,350, $200 cash. Ph. Central 1715.

Michigan.

5 ACS. WITH FRONTAGE ON BEAUT. ST. Joe river, So. Mich.; ideal for summer or permanent home; poultry, fruit, etc.; only $495. Easy tms. Address A K 77, Tribune.

120 ACS., 4 MI. TOWN—HSE., BARN, TIMber, orchard, $1,475; $100 cash; $15 mo. Evans-Tinney Co., FREMONT, MICH.

20 A. GOOD SOIL; SML. STREAM; GD. 4 rm. hse., barn, etc.; fine for pltry., fruit; $1,200, part cash. Roessler, 140 S. Dearborn.

30 A., BLDGS., STOCK, TOOLS, CROPS; $1,200; $600 dn. A. Nixon, Cassopolis, Mich.

Wisconsin.

800 LINE LAND GRANT. LANDS IN UPper Wisconsin. Free information. Ask for Booklet No. 53. Homeseekers' rates. Address H. S. FUNSTON, Land Dept., Soo Line Ry., Minneapolis, Minn.

CHOICE FARM LANDS—IN ONE OF THE very best dairy sections of Wisconsin; good clay loam soil; easy terms. Write for free booklet, map, etc. John S. Owen Lumber Co., Owen, Clark County, Wis.

Miscellaneous.

MUST SELL 160 A. DAIRY FARM TO SETtle estate. 1613 Morse. Bri. 2746.

REAL ESTATE SERVICE.

25 CENTS DAILY TO ADVERTISE YOUR property or business. Interstate Realty Service, 25 N. Dearborn-st.

REAL ESTATE WANTED.

Houses.

WILL BUY FROM OWNER HOUSE, BUNG., or 2 flat. Address M A 119, Tribune.

Business Property.

HAVE CUSTOMERS WITH CASH FOR ONE story Chicago business property. FRANKENSTEIN & CO., 33 N. LA SALLE.

Farms and Acres.

PRIVATE PARTY WISHES 5 OR 10 ACRE home nr. transp., N. W. of Chicago. Give price and details. Must be bargain. Address M A 152, Tribune.

SMALL FARM—WITH BLDGS., NR. CHGO.; pay $150 a., all cash. Address B 72, Tribune.

REAL ESTATE FOR EXCHANGE.

Houses.

WILL TRADE OR SELL EQUITY IN 9 RM. N. Shore home, near lake; must have some cash. Address M A 532, Tribune.

Vacant.

EXCHANGE CLEAR VACANT, FULLY IMproved Calumet City, for summer home. 2842 S. Throop-st. Victory 5107.

Miscellaneous.

WANTED—YOUR EQUITY IN BUILDING or vacant in exchange for city lot or small acre tract with or without house. Address M A 555, Tribune.

REAL ESTATE LOANS.

First Mortgage.

COLLATERAL LOANS ON 1ST MTGS. General Acceptance Co., 139 N. Clark-st.

Junior Mortgage.

2D MORTGAGE LOANS
TRUSTEES SYSTEM SERVICE.
TRUSTEES SYSTEM BLDG., N. E. CORNER WELLS AND LAKE-STS.......ANDover 2121
1630 BELMONT-AV. ....GRAceland 3800
3940 W. MADISON-ST.........KEDzie 2222
724 W. 63D-ST.............ENGlewood 1230

2D MORTGAGES MADE IN 1 DAY TO PAY taxes and paymts. on 1st mtgs. Ran. 9149. SIMMONS BROTHERS, 69 W. Washington.

JEWELRY, WATCHES, ETC.

100% FULL VALUE PAID

in CASH for diamonds, old gold, broken jewelry, crowns and bridgework, watches, pawn tickets, etc. ASK FOR MR. LANE. 7 W. Madison, Cor. State-st., Room 811.

½ KT. BL. WH. DIAMOND RING, $40. ¾ kt. beautifully mtd. diamond ring, $50. Baguette 40 dia. watch, $60. Old gold, silver, plat., jewelry, gold teeth, pawn tickets —BOUGHT FOR CASH. Jewelers' Ex., 32 N. State, R. 1102. Dearborn 8905.

1 KT. DIAMOND, 20 DIAMONDS MOUNTED in a new, up to date platinum ring...$75.00 Diamonds, old gold, pawn tickets bought. THE U. S. LOAN BANK, 10 N. Clark-st. Room 605.

1.25 KT. DIA. BLUE WHITE, PERFECT; set in lady's engagement ring with 12 sm. dias. and 2 baguette dias. in mtg......$165 LEVINSON'S LOAN BANK, 739 N. Clark.

HIGHEST CASH IMMEDIATELY FOR OLD gold, dia., watches, teeth, etc. Romack Refinery, 7 W. Madison, cor. State, R. 1001.

WE PAY MORE CASH FOR OLD GOLD, jewelry, dental crowns. Standard Smelting Works, 202 S. State, cor. Adams, Room 802.

CASH FOR OLD GOLD, JEWELRY, GOLD teeth. H. H. Quint Co., 202 S. State, R.913.

BEST PRICES FOR GOLD, JEWELRY, DIA., pawn tickets. Rocca, 32 N. State, R. 900.

STOCKS AND BONDS.

WE BUY AND SELL TAX WARR., R. E. BONDS FOR CASH. B. C. MITCHELL, 111 W. WASHINGTON, R. 517. FRANK. 1610.

WE BUY REAL ESTATE BONDS—LOUIS STERN & CO., 134 N. La Salle-st.

WE BUY OR LOAN ON R. E. BONDS, TAX warrants. Suite 712, 134 N. La Salle-st.

MORTGAGES.

Why Discount Your Mtg.?

We buy first mtgs. on single residences, owner occupied, not in default. SUITE 1345. 175 W. JACKSON-BLVD.

$7,500 1ST MORTGAGE, ALSO $4,000 1ST mtg. for sale; not in default; based on today's valuation; no brokers. Address Apt. 528 Chicago Beach Hotel.

1ST MTGS. BOUGHT — SUBST. DISCOUNT. General Acceptance Co., 139 N. Clark-st.

TENTS, AWNINGS, ETC.

TENTS, ALL SIZES, LARGE STOCK, CHEAP. KERR, 1954 Grand-av. Seeley 7955.

LOANS.

Personal, Property, and Salary.

Why pay more than Household's low rate?

The nationally known HOUSEHOLD LOAN PLAN offers cash loans of $300 or less to husbands and wives at reasonable rates.

Loans above $100 and up to $300 are made at a rate less than the usual small loan rate.

If you are working and keeping house you have all the security needed for a Household loan.

Quick service. Strictly confidential. Husband and wife only need sign. No endorsers. 20 months to repay.

LOOP:
77 W. Washington, 10th floor. State 0151.
105 W. Monroe, 5th floor. State 1777.
105 W. Madison, 14th floor. Franklin 0885.
ROGERS PARK.
1737 Howard-st., 2d floor. Rog. Pk. 8320.
WEST:
4010 W. Madison-st., 4th floor. Kedzie 0704.
9 S. Kedzie-av., 3d floor. Van Buren 0100.
CICERO-BERWYN:
6012½ W. 22d-st., 2d floor. Cicero 6400.
OAK PARK.:
1140 Lake-st., 3d floor. Euclid 503.
NORTHWEST:
2800 Milwaukee-av., 5th floor. Capitol 3440.
4710 Irving Park, 2d floor. Pensacola 4570.
NORTH:
1951 Irving Park, 2d floor. Buckingham 1008.
4753 Broadway, 11th floor. Longbeach 7163.
SOUTH:
736 E. 63d-st., 2d floor. Fairfax 2839.
841 E. 63d-st., 4th floor. Plaza 3360.
6856 S. Halsted-st., 2d floor. Englewood 5534.
SOUTHWEST:
6255 S. Ashland-av., 2d floor. Hemlock 4510.
2355 W. 63d-st., 2d floor. Republic 4472.
SOUTH CHICAGO:
9130 Commercial, 2d floor. So. Chicago 0103.
ROSELAND:
11106 S. Michigan, 2d fl. Commodore 3880.

HOUSEHOLD Finance Corporation

Commonwealth Customers—PAY LESS—for LOANS

COMMONWEALTH'S rate on amounts above $100 is substantially lower than the lawful rate usually charged.

THE personal property which nearly every family owns and the signature of husband and wife enable one to secure any amount up to $300 quickly and easily.

You get the full amount of the loan, and up to 25 months to repay. Interest at the reduced rate is charged only while you keep the money.

Also Salary and Auto Loans.

9—CHICAGO OFFICES—9.
COMMONWEALTH—LOOP. Wab. 8233. 209 S. State, Rm. 600 Republic Bldg.
COMMONWEALTH—NORTH. 4803 Lincoln-av., Rm. 215. Long. 3456.
COMMONWEALTH—ROGERS PARK. 1791 Howard-st., Rm. 212. Rog. Pk.0754.
COMMONWEALTH—NORTHWEST. 4013 Milwaukee-av., Rm. 307. Ave. 0443.
COMMONWEALTH—WEST. 9 S. Kedzie-av., Rm. 222. Kedzie 1437.
COMMONWEALTH—OAK PARK. 137 Marion-st., Rm. 206. Village 6886.
COMMONWEALTH—SOUTH. 6306 Cottage Gr., R. 305. Hyde Pk.0604.
COMMONWEALTH—SOUTHWEST. 6314 S. Western, R. 201. Prospect 3130.
COMMONWEALTH—ROSELAND. 11112 S. Mich., R. 220. Pullman 6615.

Commonwealth Loan Co.
BUSINESS ESTABLISHED 1887.

Personal Finance Co.
says
You
Can Do It, Too!

You can solve your family financial problems with a "PERSONAL" LOAN.

Our service is prompt and confidential. The cost is low.

OUR SMALL MONTHLY PAYMENTS are unusually attractive for present day incomes.

PHONE—WRITE—OR VISIT the nearest PERSONAL office.

NORTH—PERSONAL.
4554 Broadway, 2d fl. LONgbeach 4082.
4770 Lincoln-av., 2d fl. LONgbeach 6357-8.
NORTHWEST—PERSONAL.
3982 Milwaukee-av., 2d fl. PALisade 0989.
WEST—PERSONAL.
4010 W. Madison-st., 2d fl. NEVada 2134.
SOUTH—PERSONAL.
757 W. 79th-st., 2d fl. RADcliffe 8228.
841 E. 63d-st., 3d fl. HYDe Park 1472.
SOUTHWEST—PERSONAL.
2403 W. 63d-st., 2d fl. REPublic 7229.
OAK PARK—PERSONAL.
1040 North-blvd., 2d fl. VILlage 6840.
CICERO-BERWYN—PERSONAL.
5623 W. 22d-st., 2d fl. CICero 5202.
EVANSTON—PERSONAL.
708 Church-st., 2d fl. GREenleaf 6081.

Personal Finance Co.

How Is This for Service?
SALARY LOANS
On Your
Signature Only

NO EXTRA CHARGE for the Extra Service. No delay—no endorsers and no mortgages. You get the full amount of your loan—$25 to $300—ON YOUR SIGNATURE.

TERMS TO SUIT. Repay any day, week or month and pay ONLY for the actual time you have the loan.

PHONE AND LEARN—You will be delighted with LOCAL'S simple, liberal methods.

LOCAL IS THE ONLY large company specializing in SALARY LOANS. Furniture, Auto, and Co-Maker loans made when requested.

LOCAL LOAN CO.
UNDER STATE SUPERVISION.
27 W. WASHINGTON. RANDOLPH 8400.
821 W. 63D-ST. ENGLEWOOD 7800.
1212 N. ASHLAND. BRUNSWICK 3100.
4013 MILWAUKEE. AVENUE 1400.
1 N. CRAWFORD. KEDZIE 5000.
8 N. OGDEN-AV. HAYMARKET 4700.

CASH...
$25 to $300...
Salary or Furniture

A quick, dignified transaction giving you the full amount of the loan, at legal rates, with repayment to suit your convenience.
Our FRIENDLY LOAN SERVICE has been popular for the past 43 yrs.

CALL—WRITE—OR PHONE.
C. C. ERD
7 S. DEARBORN-ST., ROOM 916.
PHONE CENTRAL 4733-34.

BUSINESS LOANS
up to $10,000 on the equipment of factories, restaurants, laundries, hotels, rooming houses, etc. Easy time payments.
Also loans on accounts receivable.
F. BOLAND, 215 W. Randolph. Frank. 1966.

Money? Money!
Loans—$25 to $300—Salary or Furniture.
T. B. WARD,
8 S. Dearborn, Rm. 612. Rand. 2060.

NEED MONEY?
For "PERSONAL" Loans
See BACK COVER of the NEW Chicago TELEPHONE BOOK.

Household and Salary Loans
$50 TO $300.
CHICAGO FINANCE COMPANY,
11 S. La Salle-st., Rm. 1301. Central 1060.

PULLS 74 INQUIRIES; RENTS 7-ROOM HOUSE!

One of the seventy-four persons who answered this Tribune want ad rented the house. He paid two months' rent in advance to top the offers of others who wanted it.

TO RENT—HOUSES—NORTH.
7 RMS. IN REAR. 000 EASTWOOD; NR. lake, Wilson L; $35. Longbeach 0000.

You can expect results like this when you advertise in the Tribune. The Tribune reaches far more families in Chicago and suburbs, daily and Sunday, than any other Chicago newspaper. If you have a house or an apartment to rent, get quick action at low cost!

CALL SUPERIOR 0100—ADTAKER!

LOANS.

Personal, Property, and Salary.

SALARY OR FURNITURE LOANS. $10 TO $300. IMPERIAL CREDIT CO. 30 W. Washington-st., 11th floor. Fra. 8924. SOUTH SIDE OFFICE: 6317 S. Halsted-st. 2d Floor. ENGLEWOOD 0108.

BUSINESS OPPORTUNITIES.

Businesses For Sale.

BARBER SHOP AND BEAUTY SHOPS FOR Sale—Also fixtures, new and used. PAIDAR CO., 1120 N. Wells-st. Diversey 0200.

BAKERY—ONE OF THE BEST IN CITY. Price reas.; long lease. Stewart 7377.

BEAUTY PARLOR—FOR SALE—SUPPLIES, equipment. Cash. Easy terms. Catalog sent. GIBBS & CO., 21 S. WABASH-AV.

CANDY, POPCORN, SOFT DRINKS—NEXT to matinee theater. 1423 W. Madison.

CARTAGE BUSINESS — ESTABLISHED 15 years, with twenty trucks and very valuable good will. Doing $40,000 annually. Will arrange terms with liberal down payment. Address C 72, Tribune.

CIGAR STORE AND PAPER STAND, BUSY location. Estab. 30 years. Sacrifice account death. 133 N. California-av.

CONFECTIONERY, ICE CREAM PARLOR, Cigarets, Cigars, Etc.—Good business; well estab.; must sell, acct. sickness. Phone Armitage 3914.

DELIC.-GROC.—OLD EST.; HAS DONE $350 wk.; rent $45; stm. ht.; liv. rms.; equipt. cost over $2,000; for quick sale will take $700 cash, bal. of $700 in 2 yrs. Must sell at once. 3402 N. Cicero-av.

DEL.—$650. MUST BE SOLD AT ONCE. Kitnt. apts., money maker for some one; $30 rent, rms. with bath. Take small payment down. Investigate. 2127 Larabee-st.

DEL., CANDY, ICE CREAM—4 YRS. ONE owner. Done a good bus. Thickly pop. apt. district. Cheap rent; living rms.; $950; tms. if wanted. 2000 Devon-av., cor. Damen.

DEL., CIGARS, CIGARETS, CANDY — FOR man-wife; flat, gar.; gd. bus. 1140 Barry.

DEL., GROC.—EST. 14 YRS.; 3 LIV. RMS.; rt. $25. Best offer takes. 1947 N. Crawford.

FOOD PRODUCTS CO.—SELLS CHAINS. INdep. Reas. Address M A 513, Tribune.

GARAGES—40 TO 300 CAR. EST. BUS. IN good locations to rent. Low rent. See P. J. MANUSOS, 160 N. La Salle.

GARAGE—125X125 FT. ESTAB. 17 YRS. 5220 Broadway.

GAS STATION—WONDERFUL OPPORTUNity for right party; very little money required. 3800 N. Crawford.

GAS STATION—A SNAP. FULL EQUIPMT. $400 down plus $300 cash security, bal. monthly. Act quick. Saginaw 9174.

HAMBURGER STAND—5C; OPPORT. FOR 2 men, busy cor. Pr. $600 or consider partner for ½ interest. 9234 Commercial-av.

HOTEL—FURNISHED; 40 ROOMS; RENT, $200; 1 mo. rt., 2 mos. security takes. Steinbock & Alexander, 160 N. La Salle.

MEAT MKT.—FINEST ON SOUTH SHORE. 2 man shop; everything up to date; will talk real business for cash or terms to responsible party. Radcliffe 5370 p. m.

MEAT MARKET—PAYING BUSINESS ON E. 63d-st. Sickness. Hyde Park 0479.

PATENT FOR SALE WITH MODELS, plates and all accessories, for a beautiful Hoover and Curtis National Campaign Emblem. Easily attached to the radiator of any car; big money for a hustler. Send $1 for free sample. Address E. T. Greeley, 118 Temple-st., Whitman, Mass.

RESTAURANT—FULLY EQUIPPED AND newly decorated, located at 2335 Michigan-av.; wonderful opportunity for World's Fair business; low rent. Apply CHARLIE'S RESTAURANT, 2310 Indiana-av.

ROAD HOUSE—NEW BUILDINGS, GAS STAtion, sell or exchange for 2d mtge. 2129 Sedgwick-st.

RMG. HOUSE—40 RMS., UPTOWN; RENT $250, incl. furn.; $1,000 security; only rel. party considered. Address B 416, Tribune.

ROOMING HSE.—14 RMS., NICE. FURN.; parking lot; rent $50. 4316 Hazel-av.

ROUTE—BACHMAN PRETZEL. C. J. EICHMAN, 355 W. Ontario.

SHOE REPAIR, HAT CLEANING, SHINING —Established 22 years, doing good business. 1549 W. Van Buren-st.

SHOE REPAIR SHOP—815 W. 35TH-ST. Good business and location. Reasonable.

SUPER STATION—5 PUMPS, INC. GREASE, wash rack; sac., sickness. Hum. 4367.

VEG., COLD DRINK STAND—ON WAUKEgan-rd. $500. Phone Glencoe 981.

VENDING ROUTE—NO COMPT.; AV. $40 wk.; $200 req. 440 S. Dearborn, R. 750.

IF THE KIND OF STORE OR BUSINESS you want to buy is not offered for sale today, why not advertise in the Business Opportunities Wanted Column? Stop in today at one of the Tribune Want Ad Offices, Madison and Dearborn-sts., 1101 E. 63d-st., or call Superior 0100, ask for an Ad Taker.

Partnerships and Investments.

OPPORTUNITY.

Dependable man with $500 and services can connect with reliable firm. Permanent position and steady income. Investment secured. This is a bona fide opportunity. State experience and phone. Address M A 122, Tribune.

MAN—WITH SM. INVEST., JOIN A WINdow shade co. as working partner. After 6, Armitage Window Shades, 2935 Armitage.

Concessions, Locations, and Leases.

ATTRACTIVE OPPORTUNITY FOR MAN and wife with $5,000 cash to lease completely furnished 3 story apartment hotel; 100 rooms; prominent north side corner; excellent transportation. Must have good reference. Address A K 295, Tribune.

FOOD AND MERCHANDISE MART BEING organized in large town near Chicago, best main street location. Auto parking space adjac.; desirable space available for all classes of business. Reas. rental. Address M A 589, Tribune.

Business Equipment.

VERY ATTRACTIVE ARTICLE FOR HOME use easily sold. Canvassers, housewives, etc., investing $20 can easily make $15 a day or more depending on ability. Come to S. Craistein & Co., 325 S. Market-st., 7th fl. and see items, you'll never regret it. Har. 4630.

RAZOR BLADE MACHINE MANUFACT. can furnish complete equipment to financially competent individuals or firms. Address A. P., 810 Broad-st., Newark, N. J.

Business Service.

EXPORT — MANUFACTURERS NOW EXporting to Germany or intending to can have all year exhibit and sales service cooperatively at nominal cost. Limited number. Address M 224, Tribune.

SELL YOUR BUSINESS — CASH BUYERS. Atlas Bus. Ex., 134 N. La Salle. Fra. 4191.

Wanted.

WANTED—TO RENT—GAS STATION IN OR near Chicago. Address B 365, Tribune.

MUSICAL INSTRUMENTS.

Pianos and Players.

$786 BUYS $2,200 STEINWAY GRAND IF taken this week. Terms to reliable party. Mr. Pierce, Credit Mgr., Harr. 4010. W. W. Kimball Co., 306 S. Wabash.

SACRIFICE $1,350 WURLITZER ART Apollo electric grand piano; first class condition; $250. Hemlock 3667.

PARTY LOSING HOME OFFERS $1,000 grand piano, less than yr. old, for $350. WYMAN'S, 604 Republic Bldg., 209 S. State.

REBUILT PIANOS—$25 TO $55; PAY $5 down, $1 weekly. Kimball Factory Salesroom, 2631 W. 26th-st. Lawndale 3862.

CLOSING OUT ALL USED PIANOS AT cost. All makes and styles, $20 up. SCHULTZ PIANO CO., 2255 W. MADISON.

RENT A BABY GRAND, $8 A MO.; NEW midgets, $6; semi-midgets, $5; used upr., $2 up. Cable Piano Co., 301 S. Wabash.

GRAND PIANO—10 YR. GUARANTEE; BIG bargain; cash only. 3409 N. Ashland.

DOGS, BIRDS, POULTRY, ETC.

Dogs.

Ann's Kennel, Waukegan-rd.
½ mi. N. of Dempster-st., Morton Gr. 1693. White Spitz, $4 up; Fox Bull Terr., Collie Shep., $3 up; Wires, Chows, Pekes, Boston, $10 up. Springer Spaniels, mixed pups, $1. Every dog guar. Replace or refund.

6419 COTTAGE GROVE.
500 puppies, dogs all breeds, $2 up; grown Chows, Bostons, St. Bernards, Airedale, Wire Fox Terrier, Watch Dog, $5; Persian Kittens, $3. Open till 10 p. m. We buy and sell.

PUPPIES AND DOGS—ALL BREEDS. 5631 S. Ashland. Grovehill 3241.

Miscellaneous.

FOR SALE—PEDIGREED WHITE ERMINE rabbits. Best offer takes. Or will separate. 6133 S. Loomis-blvd.

USED AUTOMOBILES FOR SALE.

JULY 6TH IS SPECIAL SAVINGS DAY at STUDEBAKER

The cars listed below represent only a partial list of 187 used car bargains offered by us at prices specially reduced for TODAY ONLY. Seize this unusual opportunity to obtain a fine car at a sensational saving. Five days' driving trial goes with each sale.

'26 STUDEBAKER VICTORIA. Comm. 4 pass. that's in dandy all-around condition. Reduced to....................$55

'29 ESSEX COUPE. Very sporty. Rumble seat. Reduced to....................$142

'26 PACKARD SEDAN. 7 pass. that was chauffeur driven and given expert attention. Reduced to....................$150

'28 STUDEBAKER SEDAN. Last series Commander 6 that was in storage for 1½ years. So now it's A1 in every particular. Reduced to....................$176

'27 CADILLAC COUPE. Five pass. that was oiled and greased every 500 miles by the original owner. Reduced to........$185

'29 ESSEX SEDAN. 4 dr. that never left the Chicago blvds. Reduced to........$185

'26 LINCOLN SEDAN. 7 pass. that's an ideal car for a large family. Reduced to $185.

'28 PIERCE-ARROW LIMOUSINE. Model 36 that was driven for a comparatively short time. Reduced to....................$225

'30 CHEVROLET COACH. Has low slung lines and a world of power and pep. Reduced to....................$265

'31 FORD TUDOR SEDAN. Very low mileage. Many costly extras. Reduced to..$295

TERMS. OPEN EVES. CAL. 6492.
STUDEBAKER SALES.
26TH AND MICHIGAN.

Repossessed Fords-Chevs.
1,000 TO PICK FROM.
'29-'31 MODELS, '27-'28 MODELS,
$70 up. $20 up.
MAKE YOUR OWN TERMS.
FREE 1932 STATE LICENSE.
90 DAY WRITTEN GUARANTEE.
YOUR CAR TAKEN AS DOWN PAYMENT.
Chicago's oldest and largest exclusive Ford and Chev. Finance Co. Always open.
WALTON FINANCE CORP.,
940-958 MILWAUKEE-AV.

CHEVROLET—'28 SPT. COUPE........$ 80
Chrysler '28 Imperial 80 sedan........ 175
Essex '29 coach; good cond........... 150
Graham 1930 sedan; 4 door......$110 down
GLENN E. HOLMES, Inc., 30 E. Lake-st

AUBURN—1931 CONVERT. SEDAN, PRAC. new; white side-wall tires; equip.; $595. Auburn 1931 Convert. Coupe, 6 wire whls., side mts.; prac. new; equip.; $695. Auburn 1931 Custom De L. Sedan, 6 wire whls., fender wells; metal tire covers; other extras; like new; $695. 7 day driving trial; 90 day warranty. 12 to 24 mos. to pay.
4635-37 W. Madison-st.

AUBURN—LATEST 1930 LIGHT 8 4 DOOR Sedan; fully equipped; guar.; terms. $295. ALWAYS OPEN. 2810 MADISON.

AUBURN — CONVERTIBLE SEDAN, FREE wheeling, 6 wire wheels, $695. Gambill Motor Co., 2230 S. Michigan-av.

BUICKS. NOW THAT
THE HOLIDAY IS OVER
how about getting a car for yourself? We have a complete line of Buicks, reconditioned and ready to go, that you may pick from. Prices run from $65 up to $695. Come out and make your selection now. NORTHWEST BUICK CO., 3301 LAWRENCE-AV.

Buick 8-87 Sedan 1931.
De Luxe; 6 w. whls., s. mts.; chrome tire covers, trunk; pract. new. Cost $1,895. Reposs. Yours at $785. Your car as dn. pay., bal. 12-24 mos. 7 day driv. trial. 90 d. guar. G. N. C. FINANCE CORP. AT CRAWFORD.
3939 Washington-blvd.

BUICK—'31 5 PASS. 4 DR. SEDAN, MODEL 8-67; 6 wire whls., fend. wells, chrome tire covers, radio, heater, trunk. Cost $1,887. Reposs. Can't tell from new. Sacr. for $695. Your car as down pay., bal. 12-24 months. 7 day driv. trial. G. M. S. Finance Co.
4635 Washington-blvd.

BUICK 1930 SEDANS.
We have 5 of these beaut. 4 door Sedans that must be sold at once. No reas. offer refused. Come in and make us a bid. LINCOLN PARK BUICK, 2825 N. Halsted.

BUICK—'28 MASTER 6, 7 PASS., 4 DOOR Sed. Priv. driv. 2 summers. Like new; $250. Mrs. Fox. Res. 4514 Irving Pk-blvd. 1st.

BUICK—LATE '30 MASTER SED.; 6 W. W., side mts. Car in wond. cond. Must sell, $650. Meat Market, 2910 Roosevelt-rd.

BUICK—1928 4 DOOR SEDAN; A1 CONDItion; $225; guaranteed; terms. ALWAYS OPEN. 2810 MADISON.

BUICK—1931 MODEL 8-90 7 PASS. SEDAN; practically new; now, $1,135; terms. Jas. Levy Motors Co., 23d and Michigan.

Cadillac 12 Sedan 1931.
De Luxe Fleetwood; 6 whls., s. mts. Cost $4,600. Reposs. Yours at $1,975. Your car as dn. pay., bal. 12-24 mos. 7 day driv. trial. G. N. C. FINANCE CORP. AT CRAWFORD.
3939 Washington-blvd.

Cadillac Buyers—Act Quick.
1929-341 B. Sport Coupe $690
1929-341 B. Town Sedan 675
1929-341 A. 7-pass. Sedan 575
All guaranteed. Finance foreclosure. Will accept tax warrants as part payment, balance 1 year. See car at 5107 N. Clark-st.

CADILLAC—'31 V-8 4 DR. 5 PASS. DE L. Sedan; 6 wire whls., fend. wells, chrome tire covers, radio; positively like new; orig. cost $3,175. Reposs. Sacr. for $1,385. Your car as down payment, bal. 12-24 months. 7 day driv. trial. G. M. S. Finance Co.
4635 Washington-blvd.

CHEVROLETS— CHEVROLETS—1932-'31-'30 de luxe models. Used apt. coupes, coaches, sedans, 10 to choose from. $150 up. C.M.A.C. Finance, 3327 Milwaukee.

CHEVROLET—1930 4 DR. SED.; EX. COND. throughout. Driv. conservatively by owner. Must sacrifice for $200. 7228 Calumet.

CHEVROLET—'30 SPT. CPE., $240 CASH. Mrs. Larkin, 419 S. Taylor, Oak Park.

Chrysler 8 Imp. Used '32.
5 pass. cust. sedan. Free wheeling 6 wire whls., side mts.; chrome tire covers. Cost $3,480. Reposs. Yours at $1,245. Your car as dn. pay., bal. 12-24 mos. 7 day driv. trial. G. N. C. FINANCE CORP. AT CRAWFORD.
3939 Washington-blvd.

CHRYSLER — LATEST 1930 MODEL 77 crown sedan; looks and runs same as day it left factory; fully equipped; guaranteed. $495; terms. 2810 MADISON-ST.

CHRYSLER—'32 5 PASS. CPE., STRAIGHT 8, used, driven very little, pass for new car; original cost $1,875, for quick sale will take $875. Guar. Terms. 2810 MADISON.

CHRYSLER—1928 SEDAN, $225. THE POPular model 72, in like new condition. CHRYSLER DEALER, 3236 Jackson-blvd.

CHRYSLER—8 SEDAN, '31 4 DR. 5 PASS. Must sell at once. Car looks and runs like new. Real buy, $75. 7601 S. Halsted. Tri. 1154.

CHRYSLER—'32 USED DE LUXE 8 SEDAN, 6 wire whls., numerous extras. Car almost new. Only $895. Tms. 3333 W. Madison.

CHRYSLER—'28 FINER 70 RDSTR. EXCL. cond. Need money. $135 cash. Col. 6818.

Cord '31 Convert. Coupe.
6 wire chrome wheels, side mts. Classiest Cord in city. Cost over $3,685. Reposs. Yours at $985. Your car as down pay., bal. 12-24 mos. 7 day driving trial. 90 day guarantee. G. N. C. FINANCE CORP. AT CRAWFORD.
3939 Washington-blvd.

CORD—'31 DEL. SED.; WHITEWALL TIRES; new thruout. Org. cost $3,000. Will sac. for $795. Finance Co. reposs. 2433 S. Michigan.

ESSEX—1928 COUPE AND COACH, $35 each. 3716 Fullerton-av.

FORDS—50—FORDS
$10 DOWN, $20 PER MONTH
or your old car for down payment.
25 late 1931's, all models.........$250 up
15 late 1930's, all models.......... 185 up
10 late 1929's, all models.......... 85 up
Every car guaranteed for 90 days.
LITSINGER, 925 W. Jackson. Alw. open.
OVER 35,000 SATISFIED OWNERS.

Fords—Tax and License Free.
1931 De Luxe Rdstr., side mounts......$325
1931 Sport Rdstr., perf. cond........... 250
1931 Victoria; side mts., extras 310
1931 Sport Coupe; same as new......... 235
1931 Tudor; driven very little 265
$20 to 1-3 down; 90 days guarantee.
M. J. KELLY, 4445 W. MADISON.

FORDS—BELOW COST.
'27-'28 FORDS, $25 UP.
'29-'30-'31 FORDS, $125 UP.
75 to choose from. All styles and models. Terms; guaranteed. 2751 W. MADISON-ST.

FORDS—1928 TO 1931. ALL MODELS. PRICED TO SELL AT ONCE. HESSER & SODEN, 1234 MORSE-AV.

FORD—1931 TOWN SEDAN; MUST SELL. Can arr. terms. Ask for Mr. Anne's car at garage. 3554 Montrose. Keystone 3800.

FORDS — 15 LATE 1931 TUDORS AND COUPES, all like new; small down payment. LAWDER BROS., 6900 Vincennes-av.

FORDS—6, 1931 FORDOR DE L. SEDANS, all in exc. cond.; $295 up; small down payment. Lawder Bros., 6900 Vincennes-av.

FORD—1931 TUDOR; NEARLY NEW; SPEcially priced at $295. C. Maley at Glenn E. Holmes, Inc., 30 West Lake-st.

FORD — BUSINESS COUPE, 1931; 7,500 mi.; best offer accepted. Dearborn 7269.

FORD—'31 STD. COUPE; A1 CONDITION. Sacrifice, $88 down. 1107 N. Clark.

FORD—1932 DE LUXE RDSTR. [USED V-8]. Maroon duco, $160 dn. 30 E. Lake.

HUDSON—'26 BROUG.; SPLENDID SHAPE; new tires; interior spotless; real buy; $75. 2437 Michigan-av. Michigan 2000.

HUPMOBILE—1931 CLUB CUSTOM BUILT sedan. A beauty. Cash or terms. You won't be disappointed. Phone Mrs. Adler, Hyde Pk. 2451. Address 1105 Hyde Pk.-blvd., apt. 2.

USED AUTOMOBILES FOR SALE.

PIERCE-ARROW POINTS THE WAY TO USED CAR SAVINGS

'26 Dodge Touring...........	$ 49
'27 Kissel Sed	89
'27 Buick Coupe.............	95
'27 Studebaker Sed.........	145
'25 Lincoln Sed.	145
'28 Graham-Paige Sed...	165
'27 Hudson Brom.	175
'27 Chrysler Coupe	189
'26 Pierce-Ar. Brom......	195
'28 Buick Brom.	199
'27 Pierce-Ar. Sedan	245
'30 Durant Sedan	295
'30 Oakland Sedan	325
'29 Nash Sedan	395
'28 Franklin Sed. 7 pas...	395
'30 Willys-Kt. Sedan......	395
'28 La Salle T. Sedan......	465
'29 Buick Coupe	395
'31 Stude. Dict. Sedan....	495

PIERCE-ARROW
DIRECT FACTORY BRANCH.
2246 S. MICHIGAN-AV.
Terms. Open Eves. Cal. 6109.

FINANCE CO. CLEARANCE SALE
150 repossessed automobiles must be sold regardless of cost. No reasonable offer will be refused.
ALL MAKES—ALL MODELS—ALL PRICES.
90 DAY GUARANTEE.
5 DAY DRIVING TRIAL.
BUY NOW AND SAVE.

1931 Pierce-Arrow 42 Custom Brm....	$1,695
1931 Nash Amb. 8 Sed.; wood whls....	595
1931 Nash 8-90 Sedan..................	575
1931 Hupmobile 8 Sed.; w. w., s. m..	575
1931 Hupp 8 Com. Cp., w. w., s. m.	575
1931 Oldsmobile Patrician Sed., s. m..	550
1930 Studebaker Pres. 8 Sedan..........	495
1932 Chevrolet Panel Truck, used......	495
1931 Dodge Six Sedan....................	475
1930 Studebaker Reg. Brm., w.w., s.m.	475
1930 Buick 47 Model Sedan.............	425
1929 Buick Master Coupe...............	375
1930 Dodge Eight Sedan................	375
1930 Peerless De Luxe Coupe..........	325
1930 Studebaker Comm. 8 Sedan.......	325
1930 Hupmobile Six Sedan..............	325
1931 Ford Convert. Victoria............	315
1930 Marmon Eight Sedan..............	295
1931 De Soto 8 Coupe...................	295
1930 Auburn 8 Sedan....................	295
1930 Hudson Sport Coupe..............	295
1930 Marquette Sedan	295
1930 Hudson 2 Door Sedan..............	295
1928 La Salle Sedan, w. w., s. m.......	295
1930 Pontiac Sport Coupe..............	245
1930 Chevrolet Coupe	225
1928 Chrysler 72 Sedan.................	195
1929 Graham-Paige Sedan	195
1929 Hudson Sedan	195
1930 Ford Sport Coupe..................	195
1928 Hudson 2 Door Sedan..............	125

'30 Whippet Ch...$95 | '28 Hudson Sed..$75
'29 Essex Sed..... 95 | '27 Oakl. Sed...... 75
'28 Lincoln Sed... 95 | '27 Paige Sed...... 60
'28 Stude. Sed.... 95 | '26 Buick Sed...... 50

6529 COTTAGE GROVE
PLAZA 5000.

Fords—500—Chevrolets
500 GUARANTEED CARS REDUCED 40%. $20 CASH, BAL. EASY. No indorsers. '29s-'31s, $75 up. '27's-'28s, $25 up. '32 STATE LICENSE FURNISHED. Your car as down payment. Always open.
Levy Auto and Finance Co.,
724 Milwaukee, Cor. Carpen'r

LA SALLE 1931 SEDAN.
4 dr. 5 pass. Equipped with 6 wire wheels, side mounts, 2 hot water heaters. Upholstery and original dark blue finish like new. Motor is perfect. A rare bargain. 7601 S. Halsted. Tri. 1154.

LA SALLE—1929 CONVERTIBLE COUPE; appearance first class; tires in excellent condition; motor overhauled by us; rumble seat, spotlight, fender lights. Attractively priced, $675. Packard Motor Car Co. of Chicago, 2357 Michigan-av. Calumet 7400.

LA SALLE—REAL 1929 5 PASS. SEDAN; sacrifice. Mrs. Johnston. Edg. 3135.

LINCOLN—1929 TOWN SEDAN.
Latest Willoughby type. 8 ply Double Eagle tires, 2 spares. Almost a new car. Lowest priced Lincoln in this town. Owner unable to keep up payments. Price only $875. See car at 5107 N. Clark-st.

Nash 8 Sedan 1931 De Luxe.
Long wheelbase; 6 wire whls., side mts.; pract. new. Cost $1,985. Reposs. Yours for $685. Your car as down payment, bal. 12-24 mos. 7 day driving trial. 90 day guarantee. G. N. C. FINANCE CORP. AT CRAWFORD.
3939 Washington-blvd.

NASH—1929 ADV. 6 SEDAN; $395. SOUTH SIDE NASH SALES, INC. 7158 STONY ISLAND-AV.

NASH—'29 CONVERT. COUPE; LOOKS LIKE new; be sure to see it; $425; terms. L. W. Shanesy & Co., 2821 Sheffield-av.

NASH—1929 5 PASS. DE LUXE SED.; A1 cond.; need cash, $235. 3433 Madison.

Oakland 1931 V-8 Sedan.
6 wire whls., side mounts. Reposs. Yours at $495. Your car as down paymt, bal. 12-24 mos. 7 day driv. trial, 90 day guarantee. G. N. C. FINANCE CORP. AT CRAWFORD.
3939 Washington-blvd.

OAKLAND—1931 SEDAN 8 4-DR. RUN VY. little. Just like new. Cost $1,260 new. Will sell for less than ½ price. Repossessed. Finance Co., 2411 S. Michigan. Cal. 7272.

OAKLAND—'31 DE LUXE SEDN.; 6 CHRM. plated wire wheels; side mts. Beautiful deep maroon. Looks, runs like new. $650. Terms. Miller Motors, 4444 Irving Park.

OLDSMOBILE—'31 4 DR. 5 P. PATRICIAN Sedan; 6 wire whls., fend. wells, chrome tire covers, trunk; cost $1,287. Reposs. Sacr. for $595. Your car as down pay., bal. 12 to 24 mos. G. M. S. Finance Co. Always open.
4635 Washington-blvd.

OLDSMOBILE—1931 DE LUXE PATRICIAN sedan; 6 wire whls., many extras. Almost new. Sac. for $395. 2424 Milwaukee-av.

OLDSMOBILE—'29 SPECIAL SEDAN; SIDE mounts, trunk; $250. 514 E. 63d-st.

Packard 1932—8's—Cheap.
USED LIGHT STANDARD AND BIG 8. 5 AND 7 PASS. CARS COSTING TO $3,900. PRICED NOW LOW AS $1,600. CALL F-E-L-Z, 1132 DIVERSEY-BLVD.

PACKARD—1929 CLUB SEDAN LIGHT 8; 6 wheels; 2 fender mounted; trunk; fully equipped; has appearance of new car; $495; guaranteed; terms. 2810 MADISON.

PACKARD—1930 SPORT PHAETON; PAY bal. due Midway Finance Corp., $595. Terms, trade. 6555 Cottage Grove. Alw. open.

PACKARD—'26 CLUB SEDAN, $65. TRUNK, etc. Runs and looks good. GLENN E. HOLMES, Inc., 30 West Lake-st.

PACKARD—1930 SEDAN, $800 DE LUXE. Heater, 4 speed trans., etc. Must sell at once. Trade. Garage. 4440 W. Madison-st.

PLYMOUTH — COUPES, COACHES AND sedans, all models, $135 down, 18 mos. to pay. Old car in trade. 7319 S. Halsted.

PONTIAC—1930 CUSTOM SEDAN; ONLY $130 down. See it and you will buy it. Community Motors, Inc., 2473 Milwaukee-av.

Reo 8 Royal '32 Fly. Cloud.
Used 5 pass. Sedan. Free wheeling; 6 wire whls., s. mts. Cost $1,985. Reposs. Yours at $875. Your car as down payment, bal. 12-24 mos. 7 day driv. trial. 90 day guar. G. N. C. FINANCE CORP. AT CRAWFORD.
3939 Washington-blvd.

REO—'30 4 DR. 5 PASS. MASTER 6 FLY. Cloud De Luxe Sedan; 6 wire whls., chrome tire covers, trunk; 6 new heavy duty tires; orig. finish like new. Reposs. Sacr. for $495. Your car as down pay., bal. 12-24 months. G. M. S. Finance Co. Always open.
4635 Washington-blvd.

REO—'27 FLYING CLOUD SEDAN, $150. Reconditioned and refinished like new. LOGAN SQUARE BUICK, 2468 Milwaukee.

STUDEBAKER—LATEST 1931 DICTATOR 8 sedan, 4 door; original cost $1,142; for quick sale will take $395; best buy in Chicago; guaranteed. Terms. 2810 Madison.

STUDEBAKER—LATE 1930 PRESIDENT 8 5 pass. State Sedan, A-1 cond. Must sell due to death. 7836 Yates-av.

MOTOR TRUCKS.

FORD, CHEV.—200 TO PICK FROM.
THE BEST SELECTION IN CHICAGO.
All type bodies; 90 day guarantee.
LOWEST PRICES—EASIEST TERMS.
940 TO 958 MILWAUKEE.

FORD—1930 DUAL WHEELED, 1½ TON truck; extra heavy rear end; A-1 condition, $275, $50 down. No indorsers. 5710 Broadway. Longbch. 1252.

FORD TRUCKS—LARGE SELECTION. 1929, 1930, 1931's. All body types. $100 up; liberal terms or trade. LITSINGER, 925 W. Jackson. Alw. open.

AUTOCAR BARGAINS—USED TRUCKS AND tractors; all sizes; exceptional good condition. 1716 W. PERSHING-RD. VIR. 0210.

FORDS, CHEVROLETS, DIAMOND TS—ALL sizes, any body style; 20 to choose from. B & W MOTOR CO., 827 W. 35th-st.

FORDS, CHEVROLETS, DIAMOND TS—ALL sizes, any body style, 20 to choose from. B. & W. Motor Co., 827 W. 35th-st.

FORDS AND CHEVROLETS—1931 1½ TON trucks with all types of bodies; bargs. LAWDER BROS., 6900 VINCENNES-AV.

FORD—1929 1½ TON TRUCK; CLOSED CHIcago stake. Barg., $83 dn. 1107 N. Clark.

CHEV.—'30, 1½ T., HIGH STAKE; PERF. Only $375. Terms. 1147 W. Jackson.

TRUCKS—FOR SALE—WITH CITY HAUL'G. Old. est.; $500 req. Van Buren 0881.

AUTOMOBILE LOANS.

CASH
In 10 Minutes—No Delay.
AUTO AND TRUCK LOANS
$350 to $10,000
CONFIDENTIAL. NO ENDORSERS.
15 Years at Same Location.
WINTER-HIRSCH
1842 S. Michigan-av.
CALUMET 4556.
4657 W. Madison-st.
ESTEBROOK 3249.

WHEN YOU
NEED MONEY
REMEMBER
1—Your automobile is collateral.
2—We will reduce your present notes.
3—Terms are lowest—service best.
4—6 convenient offices to serve you.

Automobile Bonding Co.
Established 1919.
66 E. South Water. Rand. 7990.
4802 N. Western, 2d fl. Lon. 8042.
7850 S. Halsted, 2d fl. Tri. 0807.
6212 Cottage Grove. Hyde Park 9723.
4734 W. Madison. Aus 3906.
4803 Milwaukee. Pen. 4886.

FIRST IN CHICAGO.
LEGAL RATE AUTO LOANS.
UNDER STATE CONTROL.
YOUR GUARANTEE AGAINST OVERCHARGE, FEES AND BROKERAGES.
INVESTIGATE! COMPARE! DEMAND!
LEWIS E. BOWER,
1240 S. Mich. 1217 Devon. 59 W. Wacker.
6838 Stony Island. 747 Madison, Oak Pk.

MONEY NOW.
NO QUESTIONS ASKED.
LIBERAL CASH IN 10 MINUTES.
Gordon Finance Co., 2239 S. Michigan-av.

CASH IN 20 MINUTES—LOWEST RATES. MAJESTIC INVESTMENT CORPORATION, 105 W. MONROE-ST. RANDOLPH 4364.

AUTOMOBILES WANTED.

CARS SOLD FOR OWNERS ON COMMISsion basis; quick action; all makes; all models; est. 10 yrs. 3333 Fullerton. Op. eve.

WTD.—A1 USED 5 PASS. SEDAN; TRADE for Du-Art player apt. grand piano; cost $2,285; describe car. Address C 86, Tribune.

WTD.—50 LATE AUTOS FOR CASH. 3337 Milwaukee, at Crawford. Pensacola 4379.

BEST LIGHT CAR THAT $100 CASH WILL buy. Spaulding 8802.

CASH FOR CLEAN LATE FORD OR CHEV. coach. No dlr. 5538 Blackstone-av.

WANT 1929 FORD ROADSTER, $75 CASH. 6247 Blackstone, Apt. 204. H. P. 2471.

GD. CASH PRICE FOR GD. USED CARS, also sell on consign. 4550 Washington.

PRIV. PARTY WILL PAY UP TO $300 cash for late model sed. Stewart 1875.

WE BUY, MAKE LOAN, OR SELL YOUR car on comm. basis. 3716 Fullerton-av.

WILL PAY $200 CASH FOR GOOD CAR, any mod.; '29 or later. Republic 1576.

HIGHEST SPOT CASH PAID FOR USED cars. 3431 W. Madison. Kedzie 2115.

PRI. PARTY WANTS ROADSTER—MUST be cheap. Nev. 2554. Ask for Herman.

WANT MOST CASH? "SELL YOUR CAR TO Stone." 2534 Lawrence-av. Rav. 8570.

CHEVROLET—1929 COACH; CASH OFFER. Private. Call after 6 p. m. Tri. 7910.

AUTO TIRES.

SIX 9:00X20 FIRESTONE FIRESTS TRUCK tires and tubes, run 500 miles. Cost $75 new. Will sell very very cheap. Also two 7:50x17 Firestone tires and tubes mounted on wire wheels, worth $50 each. Will sell very very cheap. Finance Co., 2411 S. Michigan-av. Calumet 7272.

NEW U.S. ROYAL 2DS—SAVE UP TO 50%. SERLIN TIRE CO., 1400 S. Michigan-av.

MOTOR TRUCKS TO RENT & WANTED.

WANT TRUCK TO RENT WITHOUT DRIVer, 1½ to 2½ ton. State price and kind. Address B 367, Tribune.

PANEL OR STAKE BODY TRUCKS, ½ TO 1½ ton capacity; for rent without driver. Low rates. PH. WABASH 0602.

AUTO CREDITS FOR SALE.

CHEVROLET—CREDIT GD. ON ANY MOD.; big discount. Call Grace, 9544.

HOME FURNISHINGS.

(See Also Household Appliances.)

South Side.

RUGS—ACM. OF UNC. FROM SHLVS., STRG. Sell for chgs.; $8.50 up; one 200 yr. old Kerm, $35. Klever Shampay, 4633 Cottage Grove. Open eves. Tues., Thurs., Sat.

UNCLAIMED STORAGE SALE — 4 ROOMS comp., $99.50; only $15 cash; your own terms. Kessel Bros., 4312 Cottage Grove-av.

North Side.

RUGS—UNCLAIMED!
Large assort. 9x12 rugs low as........$ 7.50
$45 heavy Axminster [new], 9x12...$16.50
Imperial Rug Cleaners, 2123-33 Lincoln-av. Open daily: Tues., Thurs., Sat. eves. till 9.

2 PC. PARL. SET, $35; COST $200; 9X12 orien. and sm. rugs, 9x12 Amer. rep., $15; 2 bedrm. sets, din. set, etc.; nr. L. Loyola Studio, O'Carr, 6347 Kenmore-av. Shel. 7074.

BANKRUPT—NEW FURN.; PARL., BEDR., dng. sets, $35; rugs, chairs, brkfst. set, $9; other bargs. Open eves., Sun. 6542 N. Clark.

COMP. FURN. OF 7 RM. SHERIDAN-RD. apt. incl. carpets, dining rm. set, drapes, radio, sewing machine. Lake View 9225.

SACRIFICE FOR CASH $50,000 NEW FURN. parl., bed., din., $29; rugs, $10. Remer Co., 3822 N. Western. Open eves. 9. Sun. 5.

ENTIRE FLOOR OF FURNITURE MART samples to be sold below cost; liv. r., bedr., din. r., odd pcs. 201 E. Ohio, 2d fl.

Northwest Side.

FURNITURE CHEAP—ACORN HEATER, $7; parlor, 3 piece suite, $5; 2 Simmons beds, complete, $6; odds and ends at your price. Will sell all for $15. 2935 Edgewood-av. 2d fl.

West Side.

SACR. NEW FURN., PARL., BEDRM., DIN. rm. sets, $39; brkfst. sets, $10; rugs, odd tables, chairs. Tuft, 4444 Madison. Op. eves.

HOUSEHOLD APPLIANCES.

ELEC. WASHER, $16; MAYTAG, $25; Thor, $25; new ones, $1 wk. 3126 Lincoln

BEAU. HOOVER VACUUM CLEANERS, $14.95. 1214-18 N. Wells-st. Linc. 8118.

$175 THOR IRONER—WILL SELL FOR $45 cash. 7742 Clyde. Sag. 1887.

Electrical Refrigeration.

BRAND NEW 1932 FREEZE KING. $79.50; 3 yr. Guar. Terms, $2 weekly. So why buy used or reconditioned refrigs.? Factory, 2430 S. Michigan-av. Open eves. Fact. Branch, 173 N. Michigan-av. Open eves.

NEW 1932 NAT. ADVERT. ELECTRIC REfrigerators, $50, $100 discount, 3 yr. guarantee; reconditioned refrigerators, $39. Terms. 6625 Dorchester. Open eves., Sunday.

$39.75 — ELEC. REFRIGERATOR — $39.75. Exceptional value in a rebuilt electric refrigerator. Weekly terms. 6047 S. Halsted.

KELVINATORS, 5.6 CU. FT., $35; FRIGIDaires, 6 to 10 cu. ft., at a saving of ¾ of original cost. 220 W. Huron-st. Open Sun.

$65 NEW ELEC. FREEZEASY REFGRS. Guar. factory. 2538 Lincoln-av. Op. sun.

RADIOS AND SUPPLIES.

BRAND NEW 9 TUBE PHILCO SUPERheterodyne short and long waves, originally $110. Now $55. Complete with tubes. Lyon & Healy Bargain Basement, 243 S. Wabash-av.

$6.95........PENTODE MIDGET........$6.95 Ronwyn Radio Stores, 3152 N. Ashland-av., 1413 S. Michigan-av. 1729 W. Chicago-av.

AUTO RADIO, SILVER MARSHALL, $24.75 complete; Silver Marshall Lowboy, 10 tubes, $29.75. 601 W. Washington. Hay.3020.

Service Repairs, Etc.

$1........ANCEL RADIO SERVICE........$1 Capitol 0168—South and West. Albany 9391—North and Northwest.

TERMS OF SUBSCRIPTION OF THE TRIBUNE.

Orders for mail subscriptions must be accompanied by remittance to cover.

Rates for Illinois [outside Chicago], Indiana, Iowa, Michigan, and Wisconsin:

Daily, without Sunday, one year, $5.00; six months, $2.50; three months, $1.25; two months, $1.00; one month, 50c.

Daily, with Sunday, one year, $12.50; six months, $6.25; three months, $3.15.

Sunday only, one year, $7.50; one month, $1.00.

Rates for subscription in postal zones 3 and 4 [measured from Chicago], outside of Illinois, Indiana, Iowa, Michigan, and Wisconsin:

Daily, without Sunday, one year, $7.50; one month, $1.00.

Sunday only, one year, $7.50; one month, $1.00.

Daily and Sunday, one year, $15.00; one month, $2.00.

Rates for subscription in zones 5, 6, 7, and 8 [measured from Chicago], Canada, Mexico, and foreign:

Daily, without Sunday, one year, $12.00; one month, $1.50.

Sunday only, one year, $7.50; one month, $1.00.

Daily and Sunday, one year, $19.50; one month, $2.50.

Give postoffice address in full, including county and state. Remit by express money order, drafts, or in registered letter at our risk to The Tribune Company, publishers, Tribune Square, Chicago.

MEMBER OF THE ASSOCIATED PRESS.

The Associated Press is exclusively entitled to the use for republication of all news dispatches credited to it or not otherwise credited to this paper, and also to the local news published herein.

All rights of republication of special dispatches herein also are reserved.

Flyers Who Plan to Circle Globe in 6 Days Leave Newfoundland in Spite of Fog—G. O. P. Headquarters Here

[TRIBUNE Photo.]

FIREMEN FIGHT BLAZE IN BIG ROGERS PARK APARTMENT BUILDING FOR MORE THAN AN HOUR. Scene at fire in four story uncompleted structure on northwest corner of Jarvis and Damen avenues. The flames spread rapidly and for a time threatened an adjoining building, occupants of which fled to the street. The origin of the fire was not discovered.
(Story on page 9.)

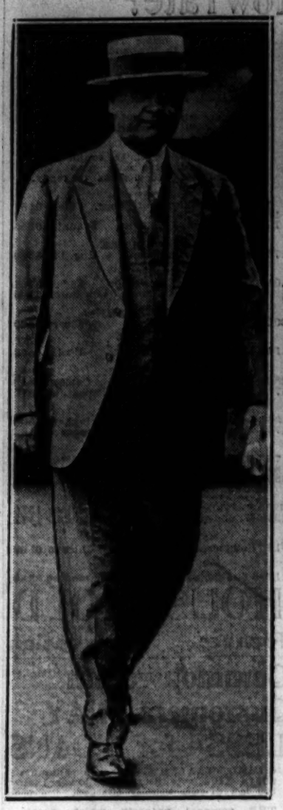

TO START CAMPAIGN. Everett Sanders, G. O. P. national chairman, gets headquarters in Palmer house. *(Story on page 5.)*

QUITS WHAT-A-MAN. Mrs. Minnie (Ma) Kennedy Hudson says husband won't work.
(Story on page 3.)

OVER ATLANTIC ON FLIGHT AROUND WORLD. James Mattern (left) and Bennett Griffin, who left Floyd Bennett airport yesterday morning, halted at Harbor Grace, N. F., and then went on in effort to encircle the globe in six days.
[TRIBUNE Photo.] *(Story on page 1.)*

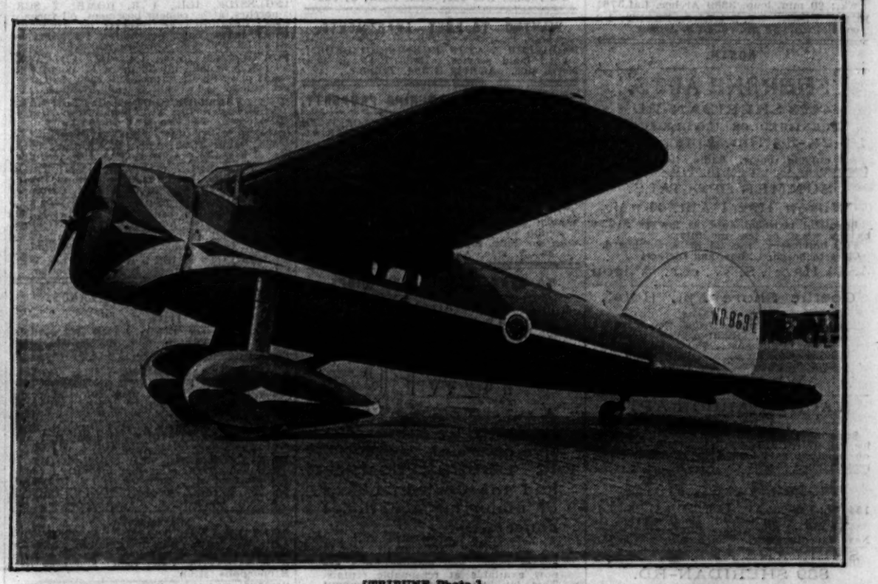

[TRIBUNE Photo.]

PLANE IN WHICH MATTERN AND GRIFFIN HOPE TO CIRCLE THE WORLD. The red, white, and blue plane in which they took off from Floyd Bennett airport yesterday, reaching Harbor Grace, Newfoundland, after they had flown 150 miles too far, owing to the density of the fog. Later they started for Europe. *(Story on page 1.)*

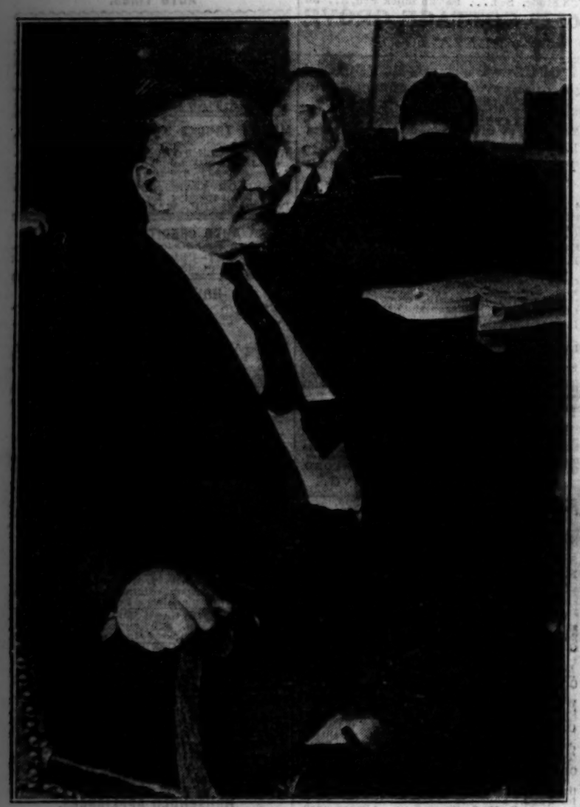

[TRIBUNE Photo.]

GANGSTER GOES TO TRIAL FOR KIDNAPING. Louis (Two Gun) Alterie as he appeared in Judge John Prystalski's court for abducting Edward Dobkin for ransom.
(Story on page 9.)

[TRIBUNE Photo.]

MOTHERS AND CHILDREN LEAVE FOR CAMP IN FOREST PRESERVE. Some of youngsters who left on Chicago and North Western railroad train for Camp Reinberg, near Palatine. They composed the first contingent of underprivileged mothers and children to go to the camp this year. *(Story on page 11.)*

ALSO ON TRIAL. Charles (Buster) Brown, gangster, on trial with Louis Alterie for kidnaping.
(Story on page 9.)

[TRIBUNE Photo.]

NEW BRITISH AGENT ARRIVES IN CITY. Lewis Bernays (right), new consul-general, talking with Robert Ross, vice-consul, in their offices in London Guaranty building.
(Story on page 5.)

SHOOTS HIMSELF. Smith Reynolds, heir to tobacco fortune, reported dying in southern home.
(Story on page 1.)

BRIDE SEES HUSBAND SHOOT HIMSELF. Libby Holman, "torch" singer, screams as husband of several months attempts suicide at Winston Salem, N. C.
(Story on page 1.)

[Acme Photo.]

MEMORIAL TO NEW YORK STATESMAN IS UNVEILED IN THE BRONX. A general view of the ceremonies in the church yard of St. Ann's Protestant Episcopal church when tablet to Gouverneur Morris, one of the authors of the constitution, was dedicated.

[TRIBUNE Photo.]

CHINESE TEMPLE FOR 1933 WORLD'S FAIR IS NEARING COMPLETION. The Lama temple, presented by Vincent Bendix, and constructed in part of wood brought from China, as it appears at its site near the Hall of Sciences in Grant park. *(Story on page 14.)*

[TRIBUNE Photo.]

SHOW CHANGES IN REGULAR ARMY UNIFORMS. Left to right: Private F. L. Catiller, Sixth infantry, in uniform of 1776; Private R. R. Leonard, Second infantry, in 1812 equipment, and Corporal B. K. Pruitt, Sixth infantry, in 1932 uniform. *(Story on page 14.)*